

Second Edition

**NKBA** National Kitchen  
& Bath Association

# KITCHEN & BATHROOM

Planning  
Guidelines  
with Access  
Standards

Based on the 2015 International Residential Code® (IRC®) and the ICC A117.1-2009 Standards

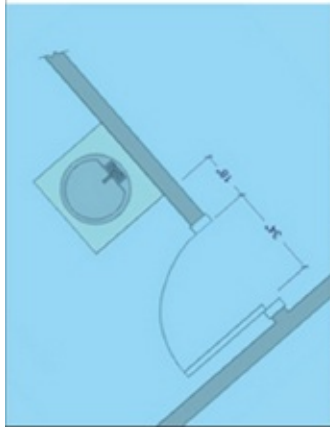

# Kitchen & Bathroom Planning Guidelines with Access Standards



**WILEY**

This book is printed on acid-free paper. ©

National Kitchen & Bath Association  
687 Willow Grove Street  
Hackettstown, NJ 07840  
Phone: 800-THE-NKBA (800-843-6522)  
Fax: 908-852-1695  
Website: NKBA.org

Copyright © 2016 National Kitchen & Bath Association. All rights reserved.

Published by John Wiley & Sons, Inc., Hoboken, New Jersey.

Published simultaneously in Canada.

No part of this publication may be reproduced, stored in a retrieval system, or transmitted in any form or by any means, electronic, mechanical, photocopying, recording, scanning, or otherwise, except as permitted under Section 107 or 108 of the 1976 United States Copyright Act, without either the prior written permission of the Publisher, or authorization through payment of the appropriate per-copy fee to the Copyright Clearance Center, Inc., 222 Rosewood Drive, Danvers, MA 01923, (978) 750-8400, fax (978) 646-8600, or on the web at [www.copyright.com](http://www.copyright.com). Requests to the Publisher for permission should be addressed to the Permissions Department, John Wiley & Sons, Inc., 111 River Street, Hoboken, NJ 07030, (201) 748-6011, fax (201) 748-6008.

**Limit of Liability/Disclaimer of Warranty:** While the publisher and author have used their best efforts in preparing this book, they make no representations or warranties with respect to the accuracy or completeness of the contents of this book and specifically disclaim any implied warranties of merchantability or fitness for a particular purpose. No warranty may be created or extended by sales representatives or written sales materials. The advice and strategies contained herein may not be suitable for your situation. You should consult with a professional where appropriate. Neither the publisher nor author shall be liable for any loss of profit or any other commercial damages, including but not limited to special, incidental, consequential, or other damages.

This publication is designed to provide accurate and authoritative information in regard to the subject matter covered. It is sold with the understanding that the publisher is not engaged in rendering professional services. If legal, accounting, medical, psychological or any other expert assistance is required, the services of a competent professional person should be sought.

Designations used by companies to distinguish their products are often claimed as trademarks. In all instances where John Wiley & Sons, Inc. is aware of a claim, the product names appear in initial capital or all capital letters. Readers, however, should contact the appropriate companies for more complete information regarding trademarks and registration.

For general information on our other products and services please contact our Customer Care Department within the United States at (800) 762-2974, outside the United States at (317) 572-3993 or fax (317) 572-4002.

Wiley publishes in a variety of print and electronic formats and by print-on-demand. Some material included with standard print versions of this book may not be included in e-books or in print-on-demand. If this book refers to media such as a CD or DVD that is not included in the version you purchased, you may download this material at <http://booksupport.wiley.com>. For more information about Wiley products, visit [www.wiley.com](http://www.wiley.com).

Cover: Kitchen photo (top left): Design by Amy Yin. Codesigners: Emily O'Keefe, CKD, CBD; Chris Papaleo, AIA, LEED AP, NCARB

Photo © Joy Yagid

Bathroom photo (bottom right): Design by Erica Westeroth, CKD, CAPS, ARIDO. Codesigner: Sheena Hammond

Photo © Arnal Photography

Cover illustrations: NKBA Kitchen and Bathroom Planning Guidelines © Trish Koslowsky

### **Library of Congress Cataloging-in-Publication Data:**

Names: National Kitchen and Bath Association (U.S.)

Title: Kitchen & bathroom planning guidelines with access standards /  
National Kitchen & Bath Association.

Other titles: Kitchen and bathroom planning guidelines with access standards  
| NKBA kitchen & bathroom planning guidelines with access standards

Description: Second edition. | Hoboken, New Jersey : Wiley, 2016.

Identifiers: LCCN 2015037523 (print) | LCCN 2015042191 (ebook) | ISBN  
9781119216001 (spiral bound) | ISBN 9781119216568 (ePub) | ISBN  
9781119216575 (Adobe PDF)

Subjects: LCSH: Kitchens—Design and construction. | Bathrooms--Design and  
construction. | Kitchens—Designs and plans. | Bathrooms--Designs and  
plans. | Kitchens—Standards. | Bathrooms—Standards. | BISAC:  
ARCHITECTURE / Interior Design / General.

Classification: LCC TH3000.K58 K585 2016 (print) | LCC TH3000.K58 (ebook) |

DDC 690/.42—dc23

LC record available at <http://lcn.loc.gov/2015037523>

# THE NKBA

The National Kitchen & Bath Association (NKBA) is a leading nonprofit trade association dedicated to the advancement of the kitchen and bath industry. Since its inception more than 50 years ago, the NKBA has maintained its leadership status of excellence and professionalism by providing education, certification, and the tools needed for success in the industry. NKBA Professional Development and Certification are the gold standard in the kitchen and bath industry. The NKBA offers professional development courses and levels of certification for all stages of an individual's career. The NKBA also offers networking opportunities and professional development training at over 70 chapters across North America. The NKBA is proud owner of the Kitchen & Bath Industry Show (KBIS).

## NKBA LEARNING & DEVELOPMENT

NKBA Learning & Development provides kitchen and bath professionals with convenient educational courses to enhance their careers. The NKBA offers professional development opportunities through in-person courses, virtual instructor-led training, eLearning, seminars, and conferences. The NKBA courses are aligned to specific learning paths in eight key competency areas, providing an individualized approach to professional development. Industry professionals can easily determine which courses are appropriate for their career growth by viewing the course descriptions on NKBA.org. The NKBA also has approximately 55 Accredited and Supported Programs in colleges and universities across North America that specialize in kitchen and bath design.

## NKBA CERTIFICATION

NKBA Certification is based on in-depth testing, education, and industry experience, allowing consumers to know that their designer's professional skills have been independently evaluated and tested. NKBA certified professional members are committed to improving those skills by meeting continuing education and professional development requirements.

There are three levels of NKBA Certification: Associate Kitchen & Bath Designer (AKBD<sup>®</sup>), Certified Kitchen Designer (CKD<sup>®</sup>) or Certified Bath Designer (CBD<sup>®</sup>), and Certified Master Kitchen & Bath Designer (CMKBD<sup>®</sup>).

# CONTENTS

[Methodology/Overview](#)

[Kitchen Planning Guidelines with Access Standards](#)

[Kitchen Planning Guideline 1](#)

[Kitchen Planning Guideline 2](#)

[Kitchen Planning Guideline 3](#)

[Kitchen Planning Guideline 4](#)

[Kitchen Planning Guideline 5](#)

[Kitchen Planning Guideline 6](#)

[Kitchen Planning Guideline 7](#)

[Kitchen Planning Guideline 8](#)

[Kitchen Planning Guideline 9](#)

[Kitchen Planning Guideline 10](#)

[Kitchen Planning Guideline 11](#)

[Kitchen Planning Guideline 12](#)

[Kitchen Planning Guideline 13](#)

[Kitchen Planning Guideline 14](#)

[Kitchen Planning Guideline 15](#)

[Kitchen Planning Guideline 16](#)

[Kitchen Planning Guideline 17](#)

[Kitchen Planning Guideline 18](#)

[Kitchen Planning Guideline 19](#)

[Kitchen Planning Guideline 20](#)

[Kitchen Planning Guideline 21](#)

[Kitchen Planning Guideline 22](#)

[Kitchen Planning Guideline 23](#)

[Kitchen Planning Guideline 24](#)

[Kitchen Planning Guideline 25](#)

[Kitchen Planning Guideline 26](#)

[Kitchen Planning Guideline 27](#)

[Kitchen Planning Guideline 28](#)

[Kitchen Planning Guideline 29](#)

[Kitchen Planning Guideline 30](#)

[Kitchen Planning Guideline 31](#)

[Notes](#)

## Bathroom Planning Guidelines with Access Standards

[Bathroom Planning Guideline 1](#)

[Bathroom Planning Guideline 2](#)

[Bathroom Planning Guideline 3](#)

[Bathroom Planning Guideline 4](#)

[Bathroom Planning Guideline 5](#)

[Bathroom Planning Guideline 6](#)

[Bathroom Planning Guideline 7](#)

[Bathroom Planning Guideline 8](#)

[Bathroom Planning Guideline 9](#)

[Bathroom Planning Guideline 10](#)

[Bathroom Planning Guideline 11](#)

[Bathroom Planning Guideline 12](#)

[Bathroom Planning Guideline 13](#)

[Bathroom Planning Guideline 14](#)

[Bathroom Planning Guideline 15](#)

[Bathroom Planning Guideline 16](#)

[Bathroom Planning Guideline 17](#)

[Bathroom Planning Guideline 18](#)

[Bathroom Planning Guideline 19](#)

[Bathroom Planning Guideline 20](#)

[Bathroom Planning Guideline 21](#)

[Bathroom Planning Guideline 22](#)

[Bathroom Planning Guideline 23](#)

[Bathroom Planning Guideline 24](#)

[Bathroom Planning Guideline 25](#)

[Bathroom Planning Guideline 26](#)

[Bathroom Planning Guideline 27](#)

[Notes](#)

[Measurement Conversions](#)

[The NKBA Professional Resource Library](#)

[EULA](#)

## **List of Tables**

[Chapter 1](#)

[\*\*Shelf/Drawer Frontage in Inches\*\*](#)

## Shelf/Drawer Frontage in Millimeters

## Methodology/Overview

The *NKBA Kitchen & Bathroom Planning Guidelines with Access Standards* is a collection of illustrations and planning suggestions to aid professionals in the safe and effective planning of kitchens and bathrooms. These guidelines are also included in NKBA Professional Resource Library *Kitchen Planning* and *Bath Planning* volumes. Designers and those interested in becoming kitchen and bath design professionals benefit by studying the complete body of knowledge found in the NKBA Professional Resource Library.

These easy-to-understand guidelines were developed under the guidance of the NKBA by a committee of professionals. The guidelines published in this booklet reflect a composite of the historical review, current industry environment, future trends, consumer lifestyles, new research, new building codes, and current industry practices.

The purpose of the guidelines is to serve as the basis for:

- Ensuring building code compliance.
- Recognizing the importance of consumer health, safety, and welfare in kitchen and bathroom design.
- Supporting sound kitchen and bath design practices.
- Testing core kitchen and bath competencies.
- Training designers in academic and educational programs.

# Kitchen Planning Guidelines with Access Standards

The National Kitchen & Bath Association developed the *Kitchen Planning Guidelines with Access Standards* to provide designers with good planning practices that consider the needs of a range of users.

The code references for the Kitchen Planning Guidelines are based on the analysis of the 2015 International Residential Code<sup>®</sup> (IRC<sup>®</sup>) and the International Plumbing Code<sup>®</sup>.

The code references for the Access Standards are based on ICC A117.1–2009 Accessible and Usable Buildings and Facilities.

Be sure to check local, state, and national laws that apply to your design and follow those legal requirements.

Updates made to the Guidelines in this edition are easily identified by boldface text.

Drawings for the kitchen planning guidelines were contributed by Chief Architect and created using Chief Architect software ([www.chiefarchitect.com](http://www.chiefarchitect.com)).

## KITCHEN PLANNING GUIDELINE 1

### Door/Entry

#### **Recommended:**

The clear opening of a doorway should be at least 32" (813 mm) wide. This would require a minimum 2'10" (864 mm) door.

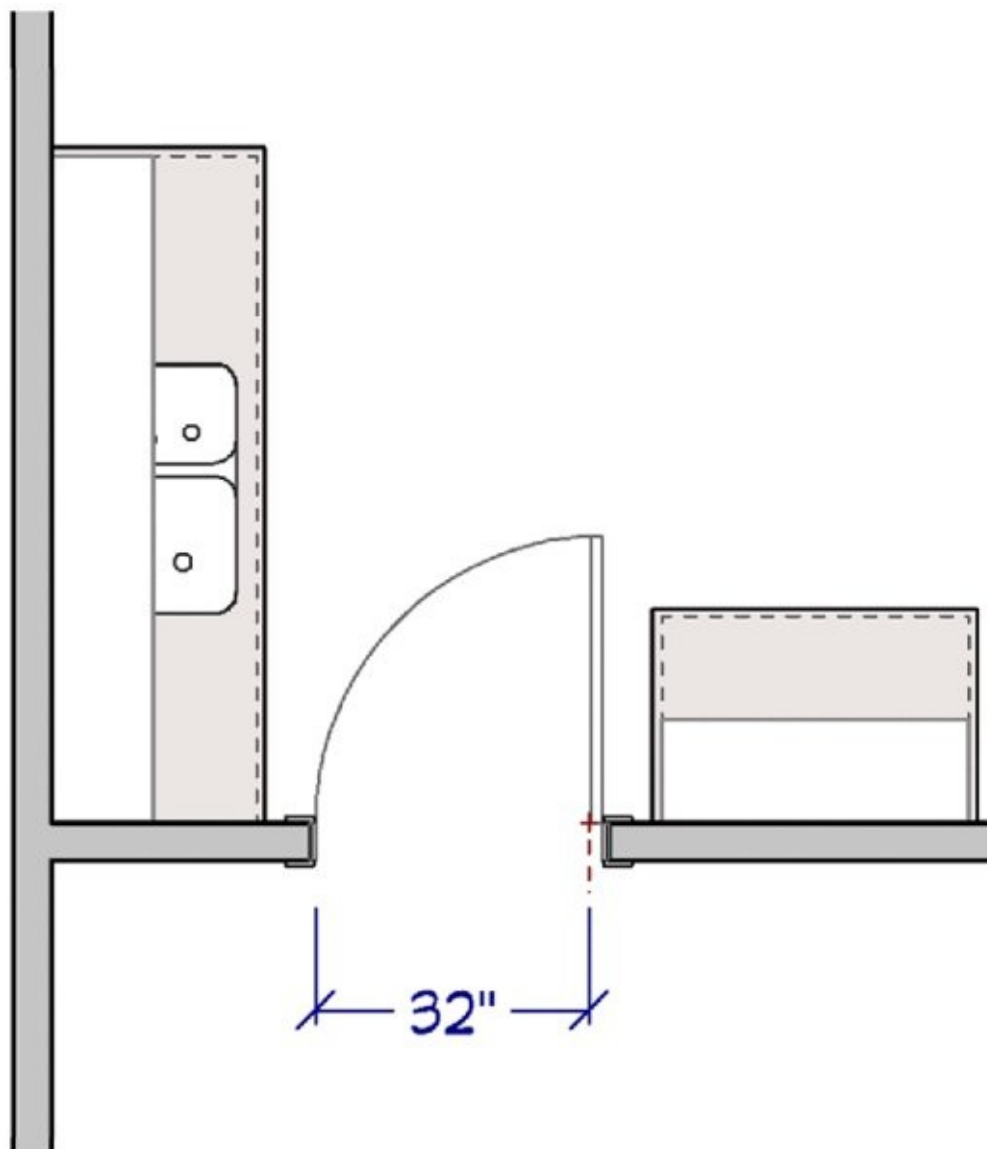

**Code Requirement:**

State or local codes may apply.

**Access Standard**

**Recommended:**

The clear opening of a doorway should be at least 34" (864 mm). This would require a minimum 3'0" (914 mm) door.

## ACCESS STANDARD

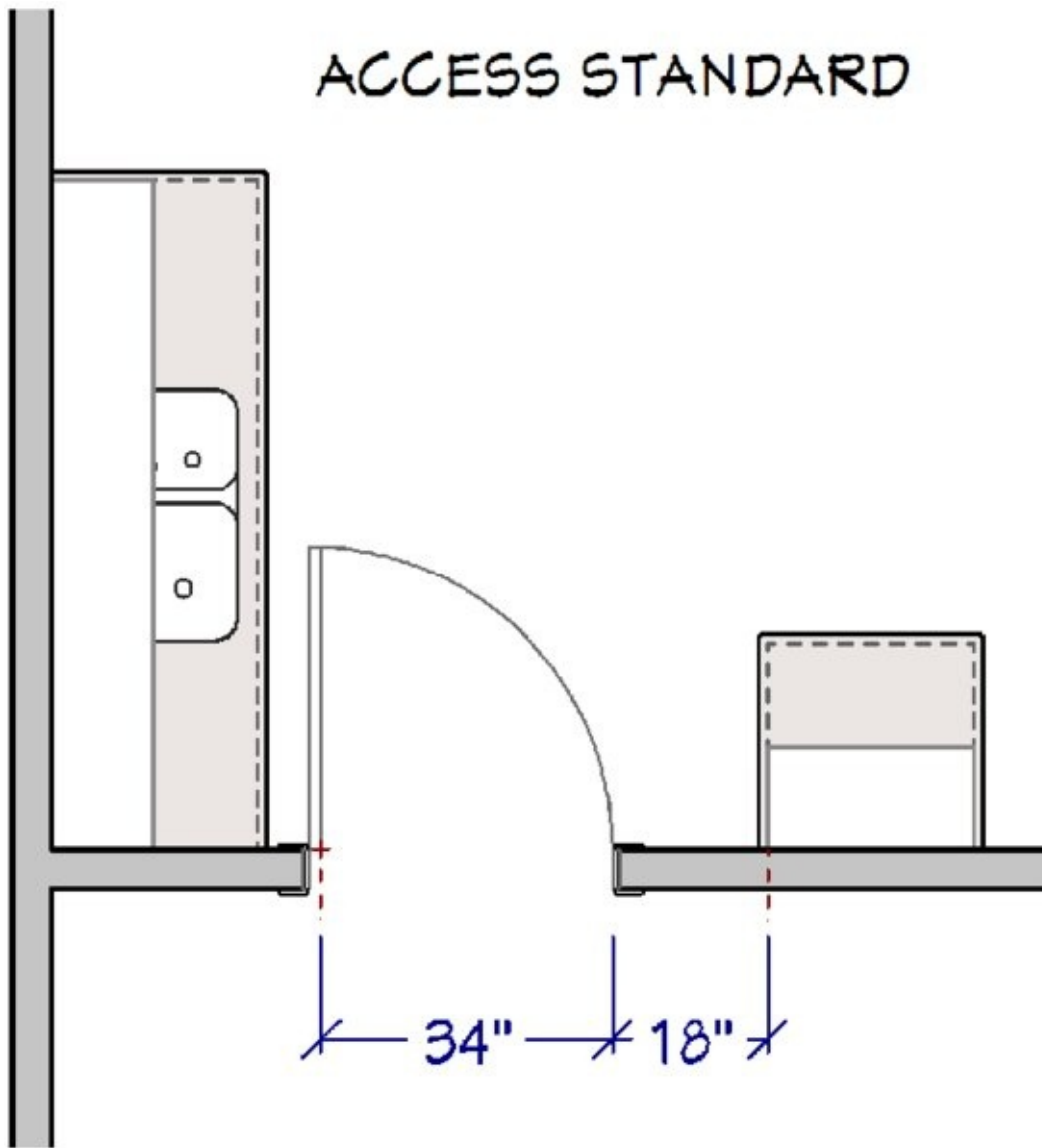

### ICC A117.1–2009 Reference:

- Clear openings of doorways with swinging doors shall be measured between the face of door and stop, with the door open 90 degrees. (404.2.2)
- When a passage exceeds 24" (610 mm) in depth, the minimum clearance increases to 36" (914 mm). (404.2.2)

# ACCESS STANDARD

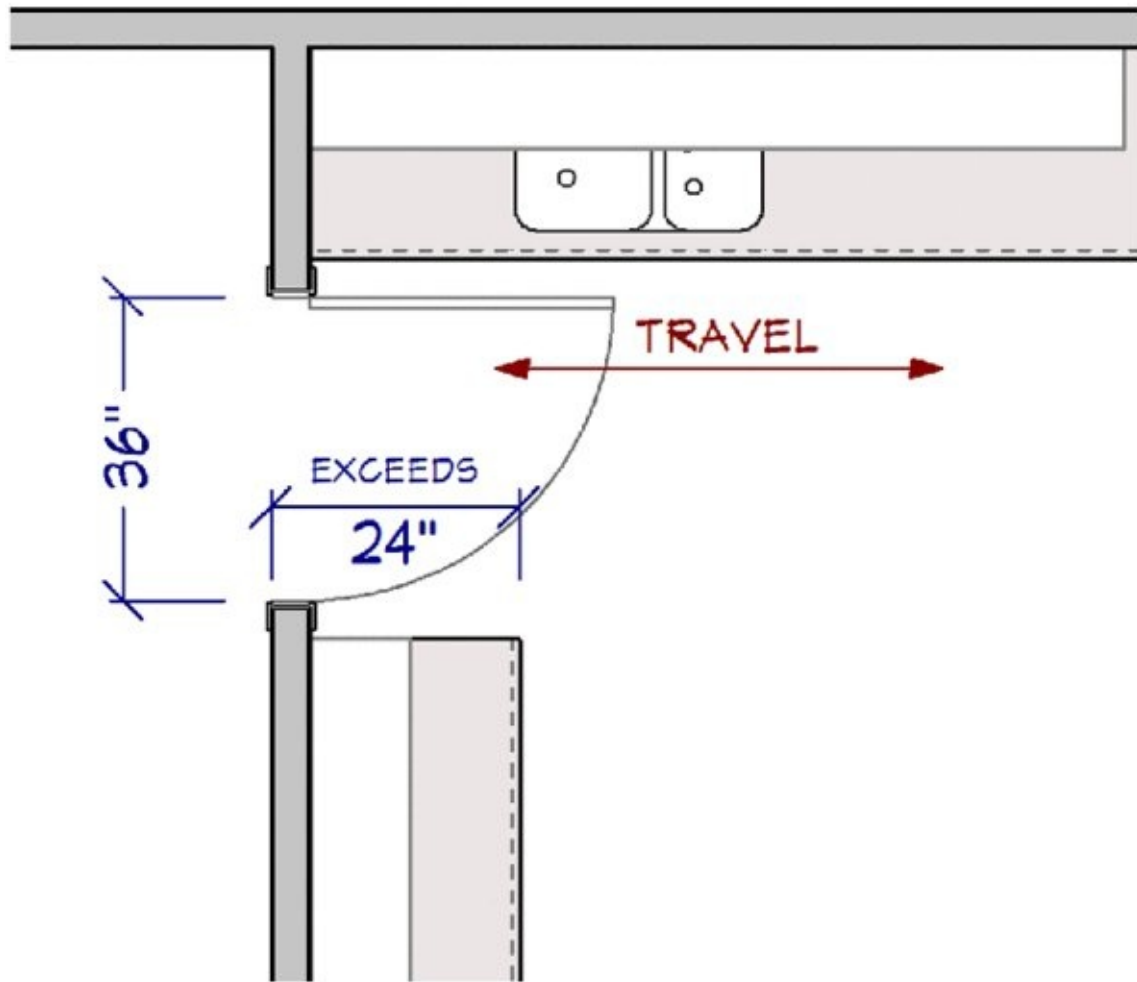

## KITCHEN PLANNING GUIDELINE 2

### Door Interference

#### Recommended:

No entry door should interfere with the safe operation of appliances, nor should appliance doors interfere with one another.

#### Code Requirement:

State or local codes may apply.

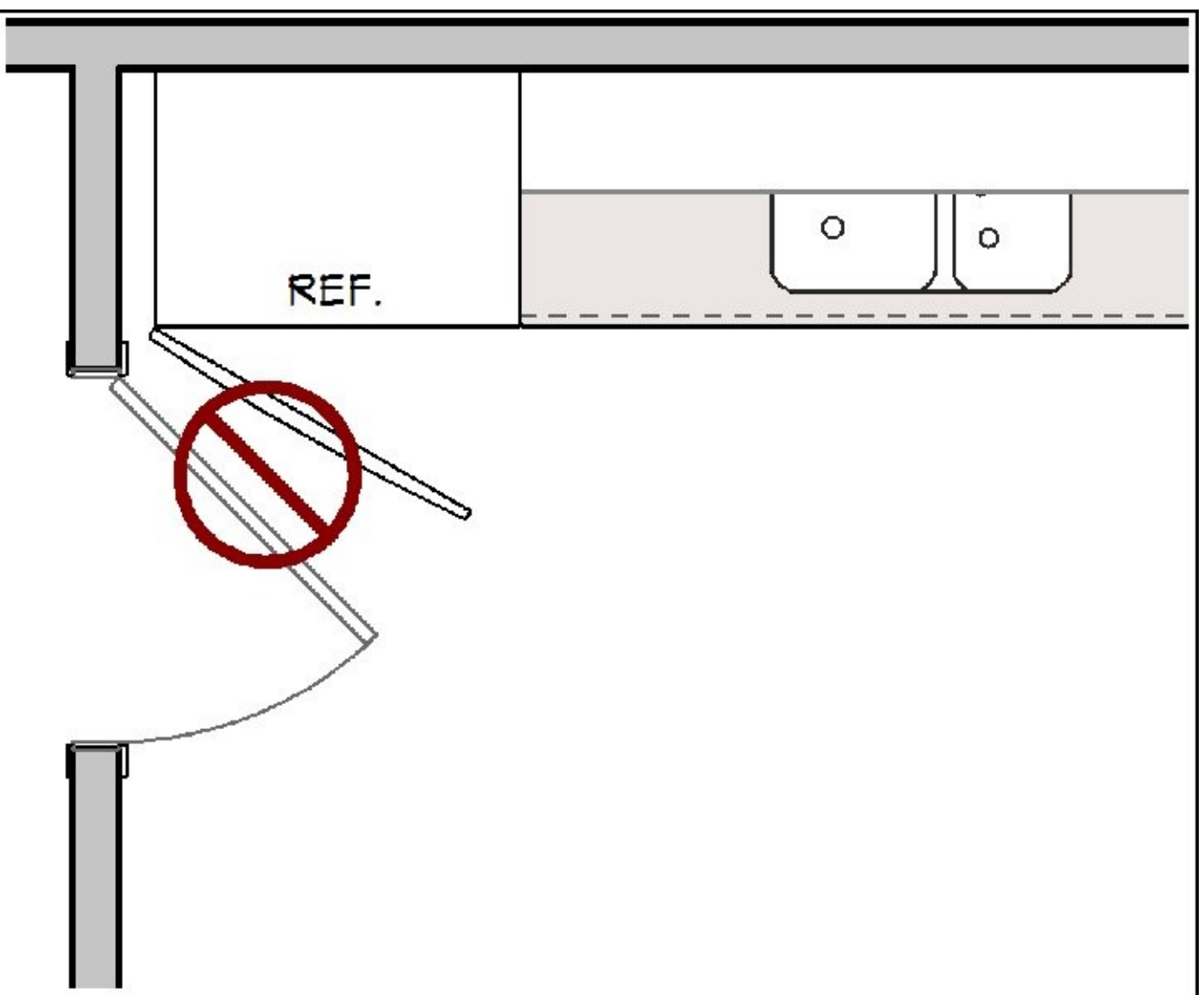

## Access Standard

### Recommended:

In addition, the door area should include clear floor space for maneuvering, which varies according to the type of door and direction of approach.

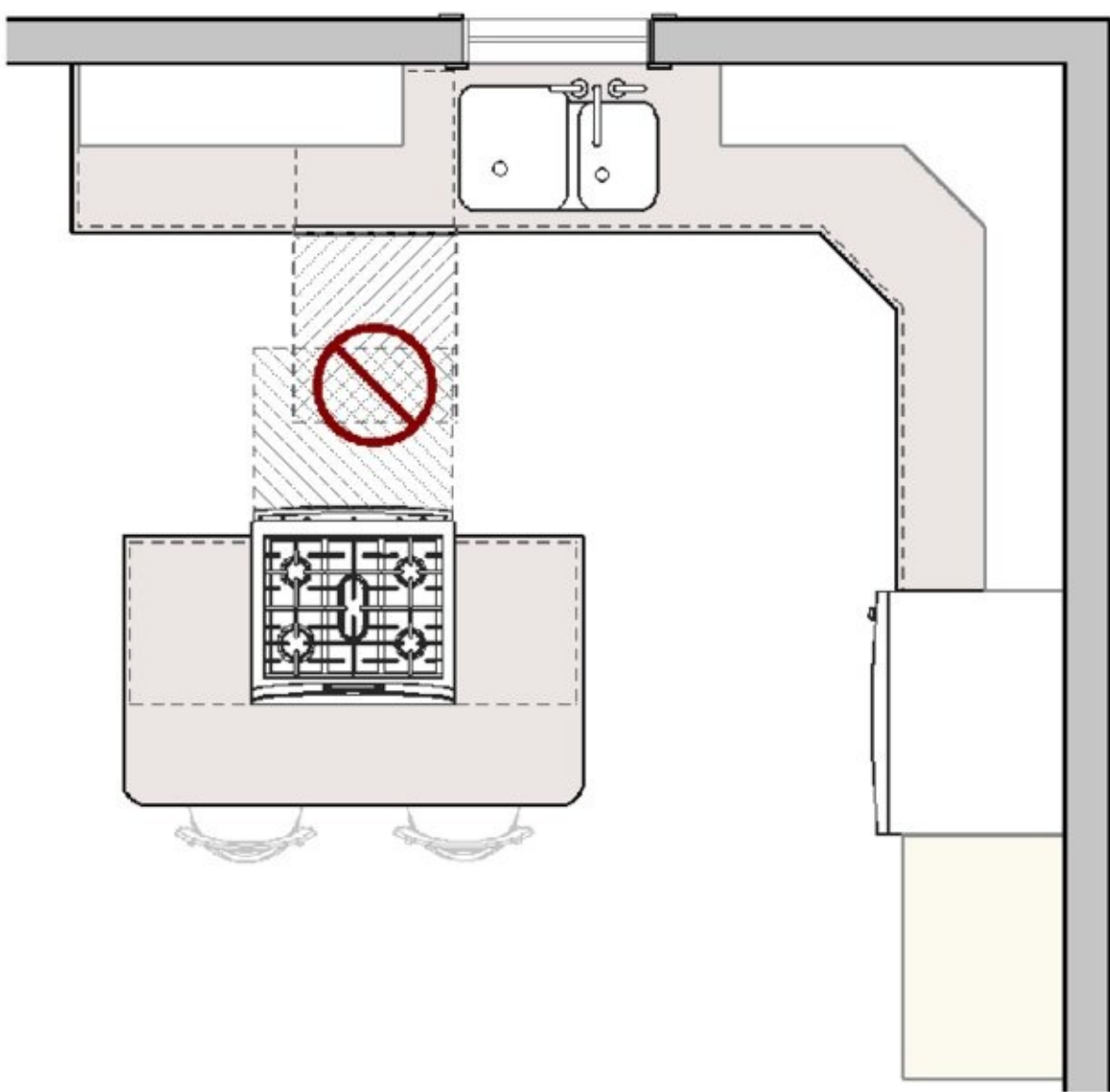

**ICC A117.1–2009 Reference:**

- For a standard hinged door, the minimum clearance on the pull side of the door should be the door width plus 18" × 60" (457 mm × 1524 mm). (404.2.3)
- The minimum clearance on the push side of the door should be the width of the door plus 12" × 48" (305 mm × 1219 mm). (404.2.3)

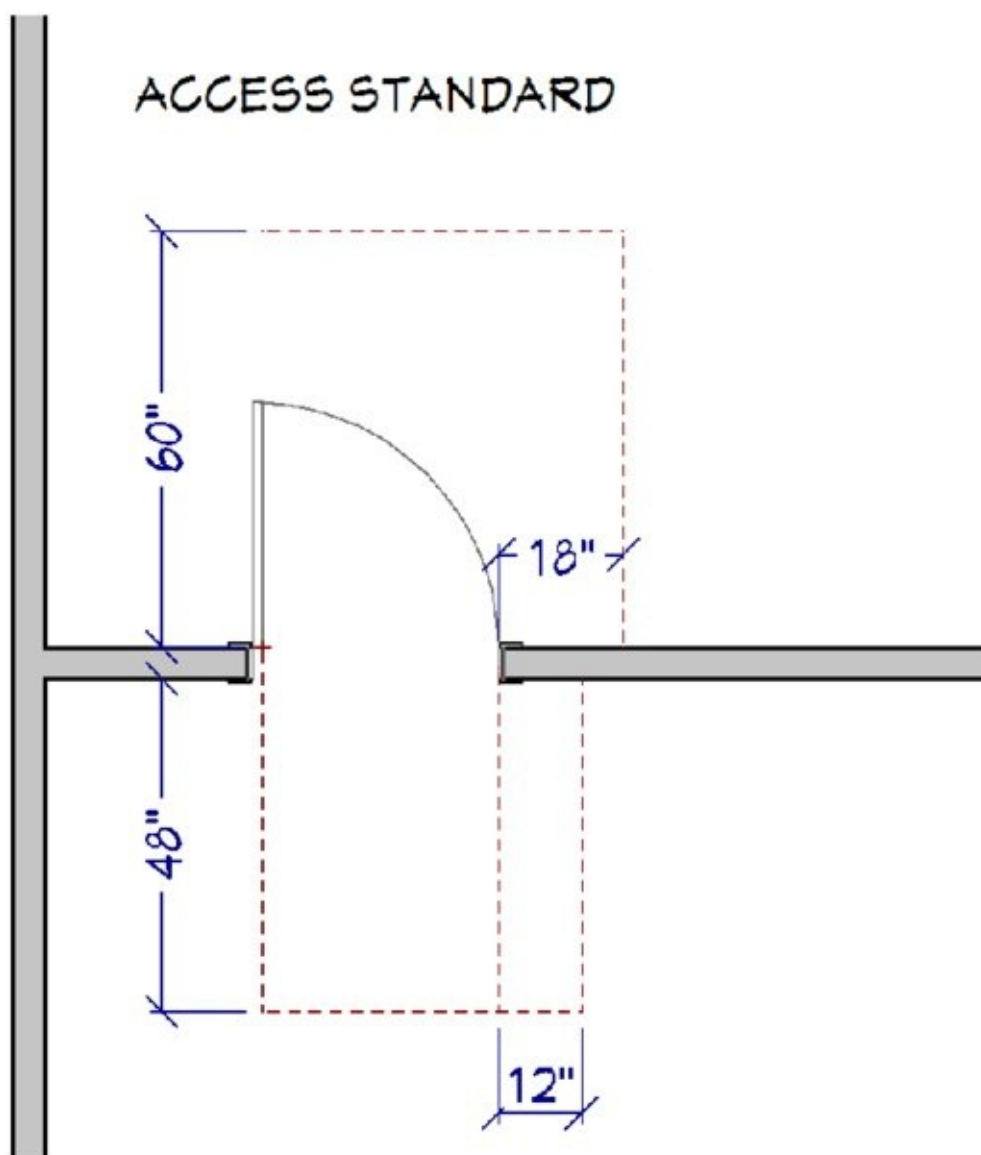

## KITCHEN PLANNING GUIDELINE 3

### Distance between Work Centers

#### Recommended:

In a kitchen with three work centers,<sup>1</sup> the sum of the three traveled distances should total no more than 26' (7.9 m), with no single leg of the triangle measuring less than 4' (1.2 m) or more than 9' (2.7 m).

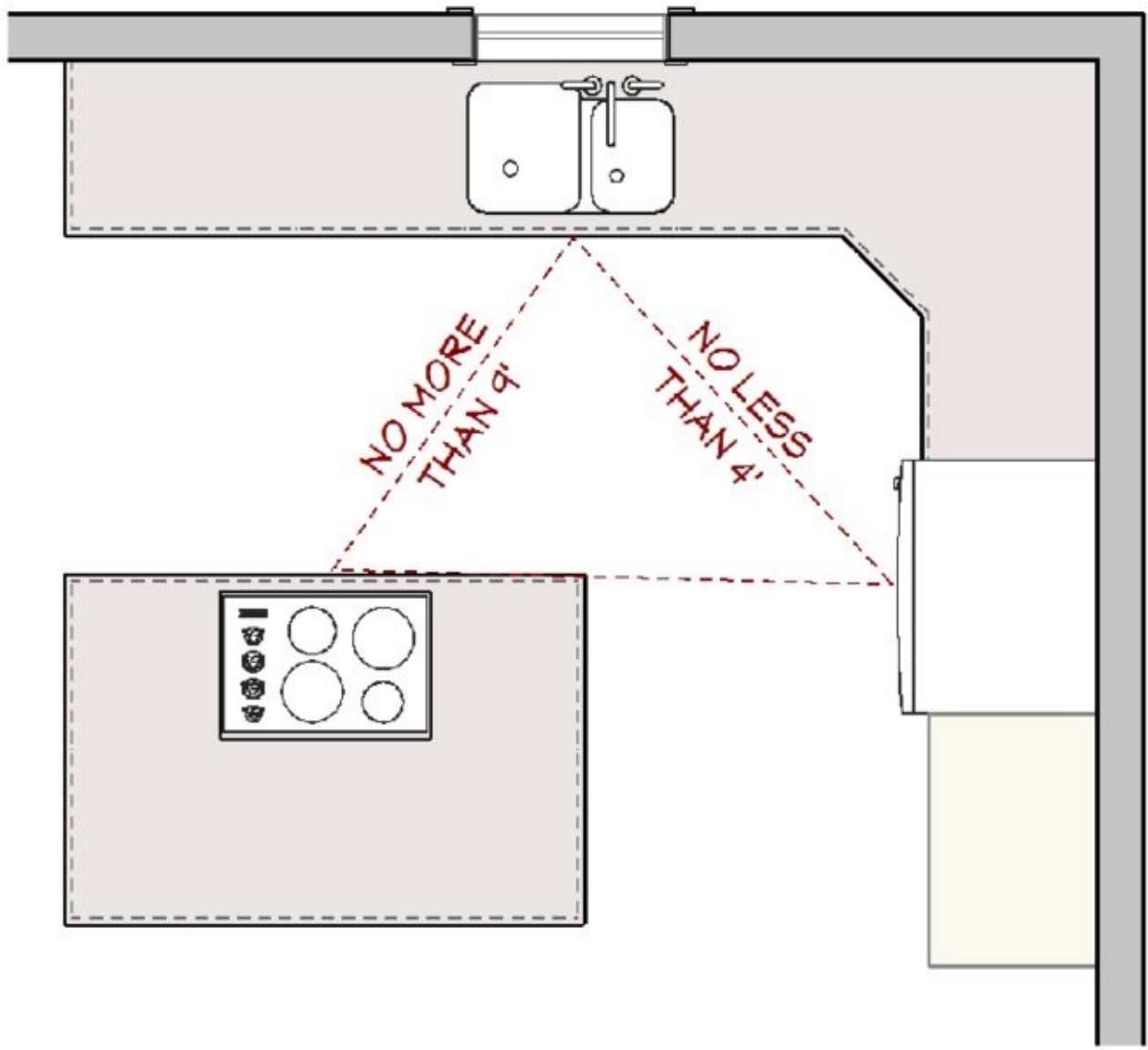

When the kitchen plan includes more than three primary appliance/work centers, each additional travel distance to another appliance/work center should measure no less than 4' (1.2 m) nor more than 9' (2.7 m).

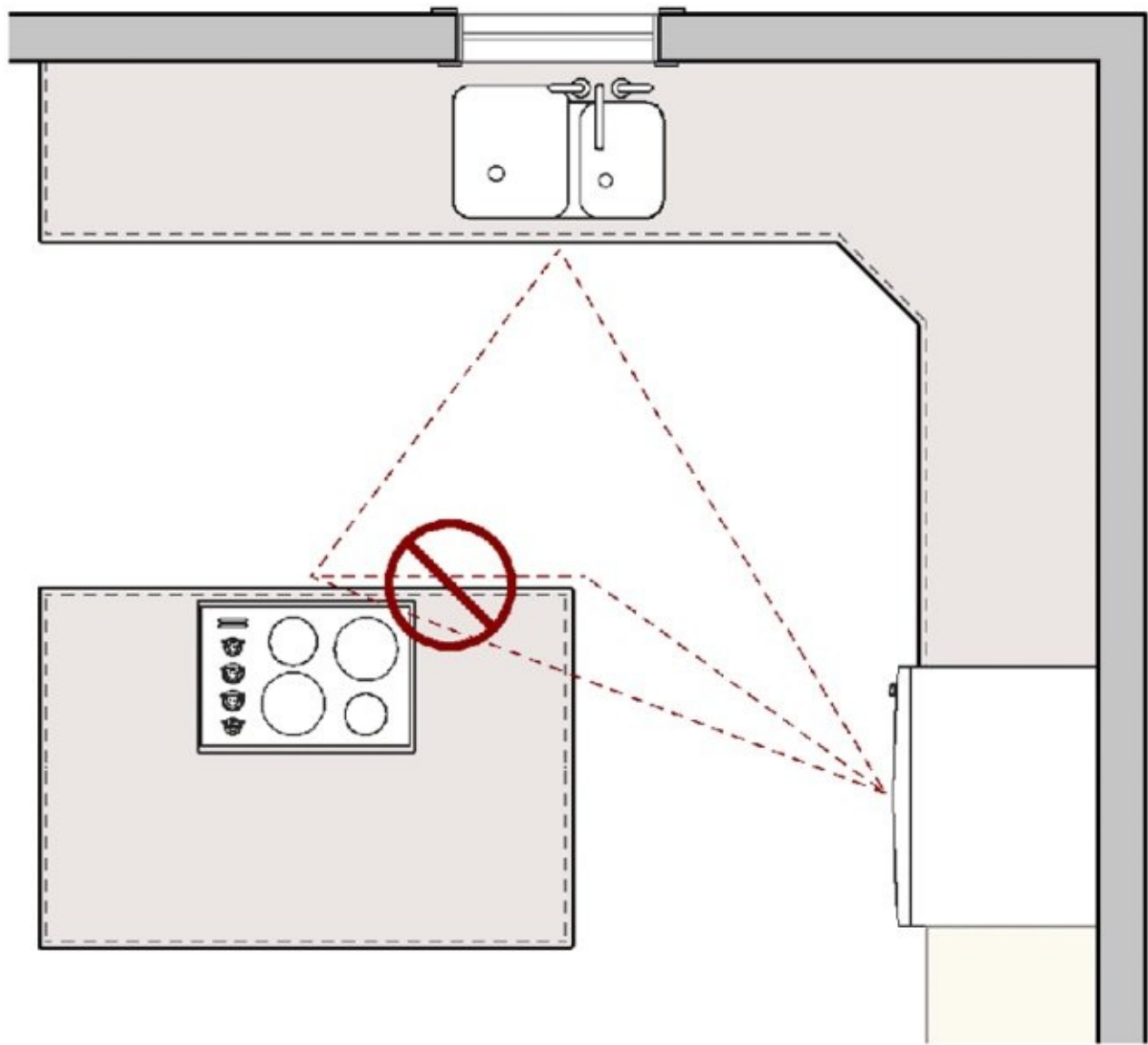

Each leg is measured from the center-front of the appliance/sink.

No work triangle leg intersects an island/peninsula or other obstacle by more than 12" (305 mm).

**Code Requirement:**

State or local codes may apply.

**Access Standard**

**Recommended:**

Kitchen guideline recommendation meets Access Standard.

**KITCHEN PLANNING GUIDELINE 4**

**Separating Work Centers**

**Recommended:**

A full-height, full-depth, tall obstacle<sup>2</sup> should not separate two primary work centers.

A properly recessed tall corner unit will not interrupt the workflow and is acceptable.

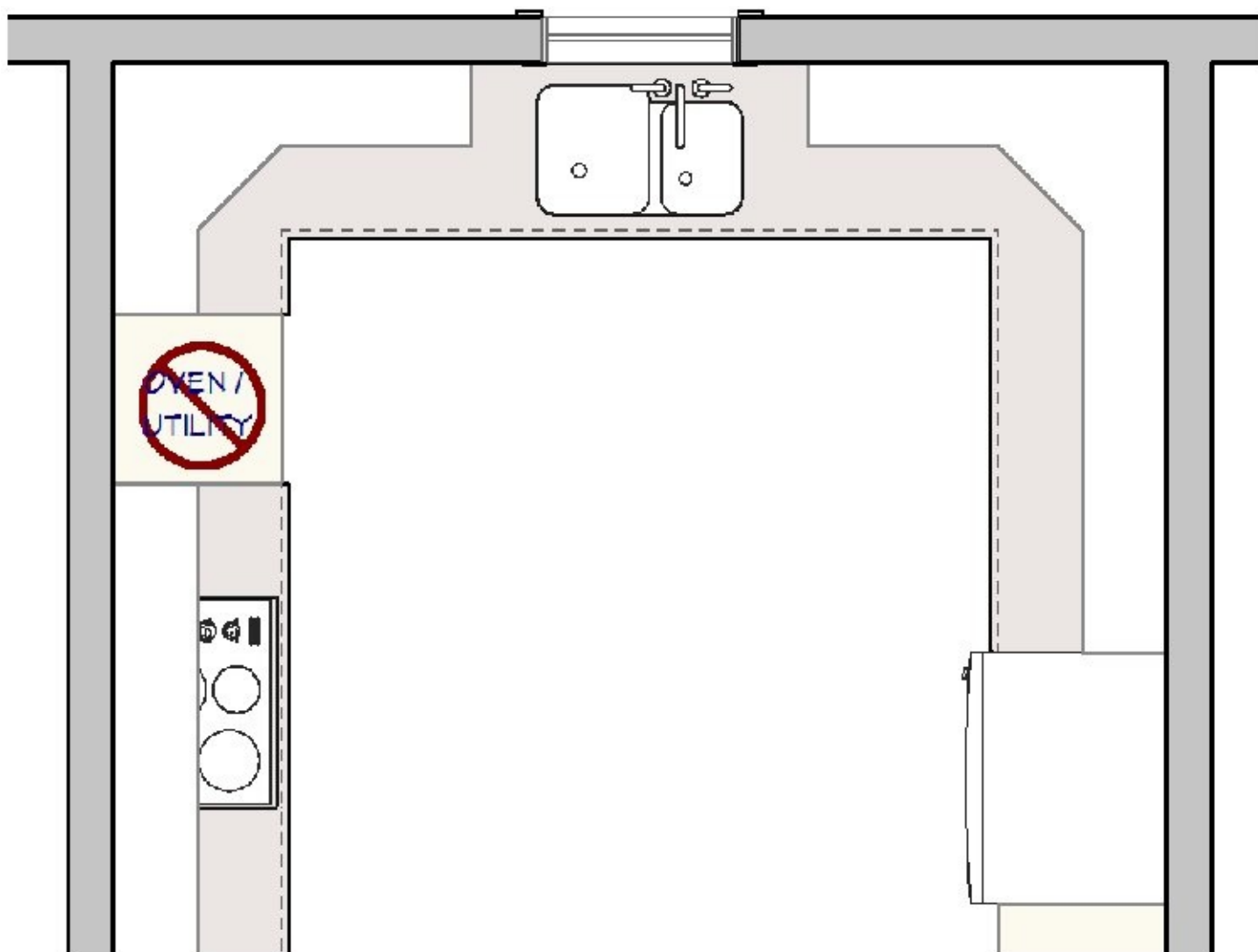

**Code Requirement:**

State or local codes may apply.

**Access Standard**

**Recommended:**

Kitchen guideline recommendation meets Access Standard.

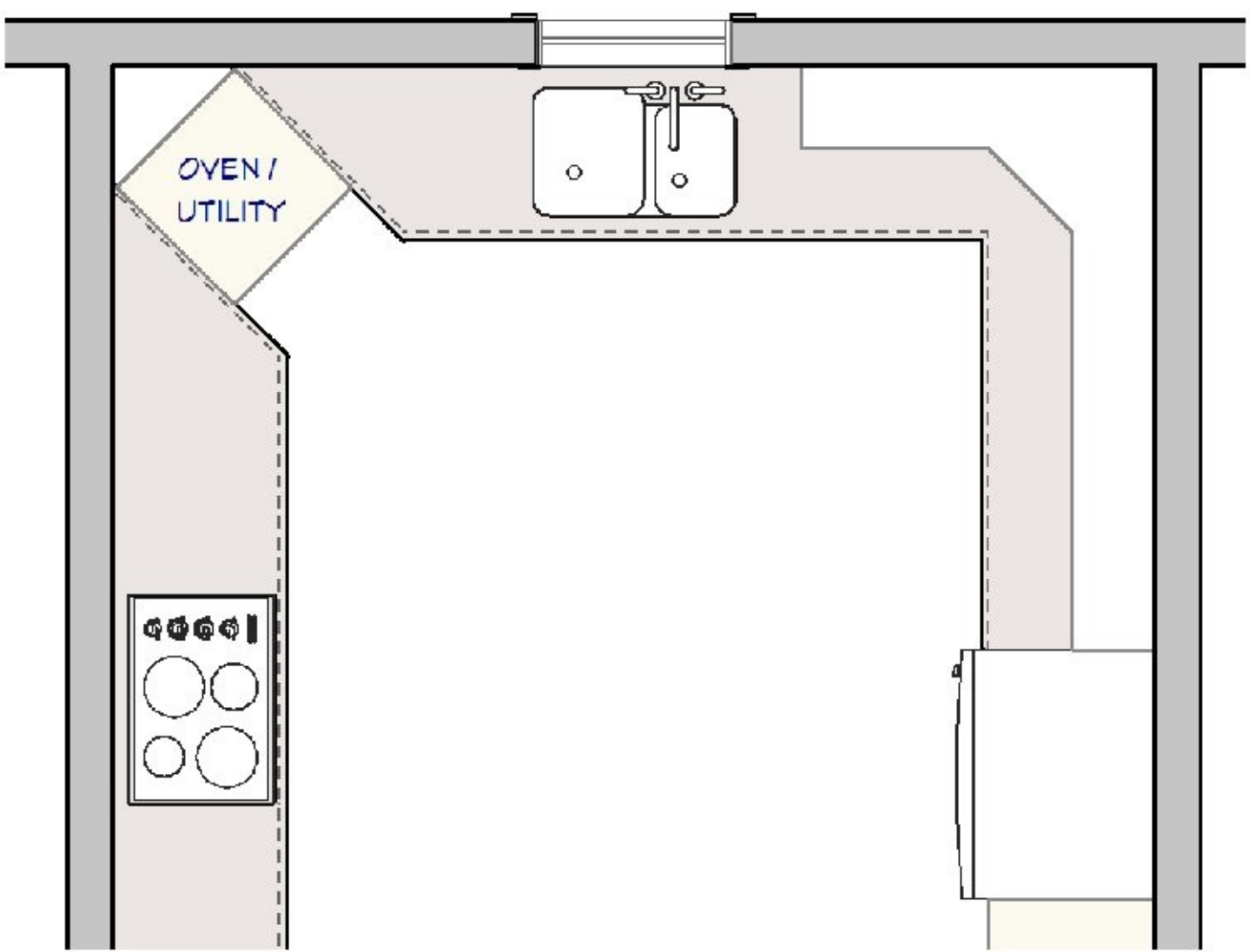

## KITCHEN PLANNING GUIDELINE 5

### Work Triangle Traffic

#### Recommended:

No major traffic patterns should cross through the basic work triangle.

#### Code Requirement:

State or local codes may apply.

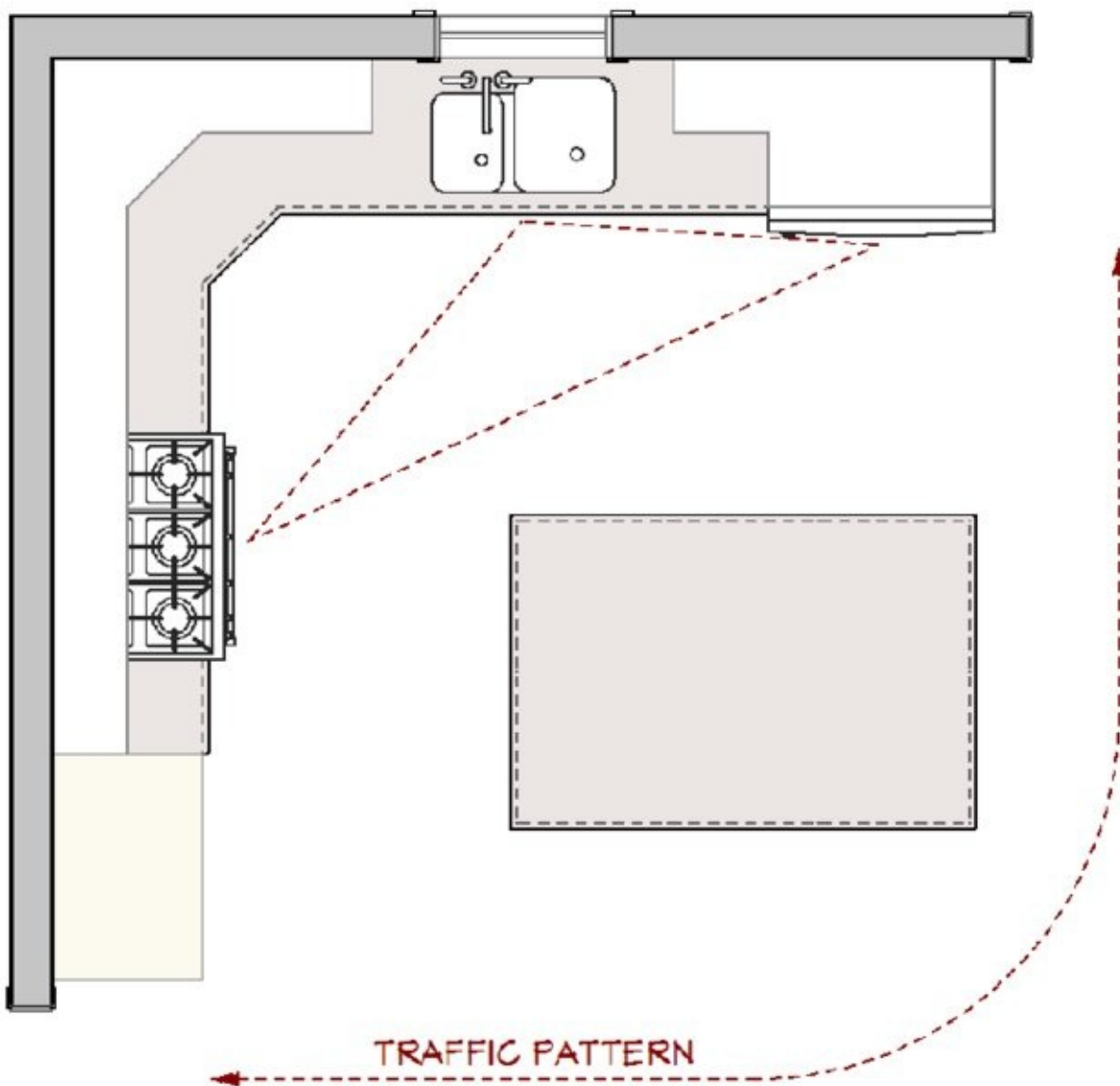

## Access Standard

### Recommended:

Kitchen guideline recommendation meets Access Standard.

## KITCHEN PLANNING GUIDELINE 6

## Work Aisle

### Recommended:

The width of a work aisle should be at least 42" (1067 mm) for one cook and at least 48" (1219 mm) for multiple cooks. Measure between the counter frontage, tall cabinets, and/or appliances.

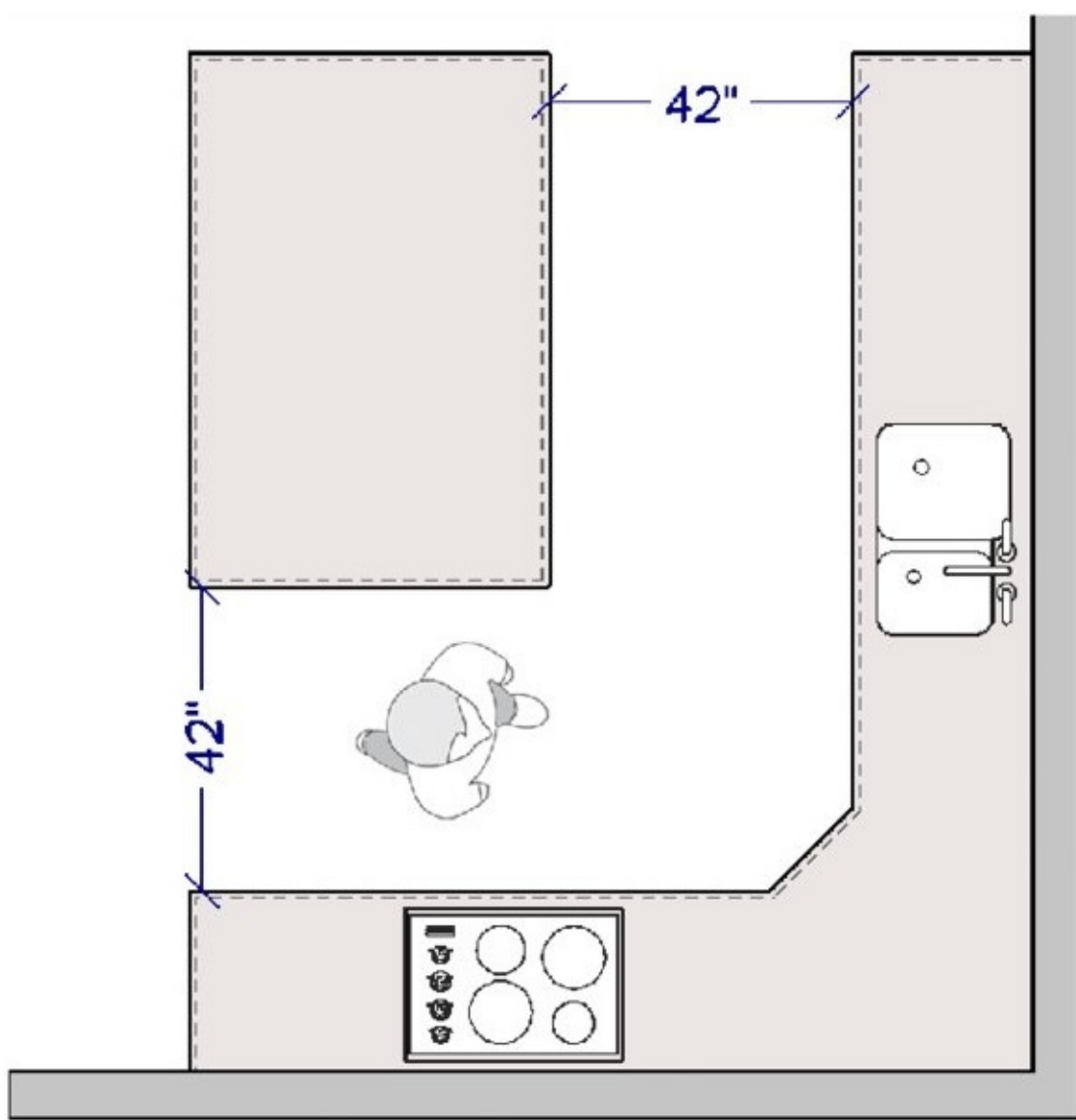

**Code Requirement:**

State or local codes may apply.

**Access Standard**

**Recommended:**

Kitchen guideline recommendation meets Access Standard recommendation. See Code References for specific applications.

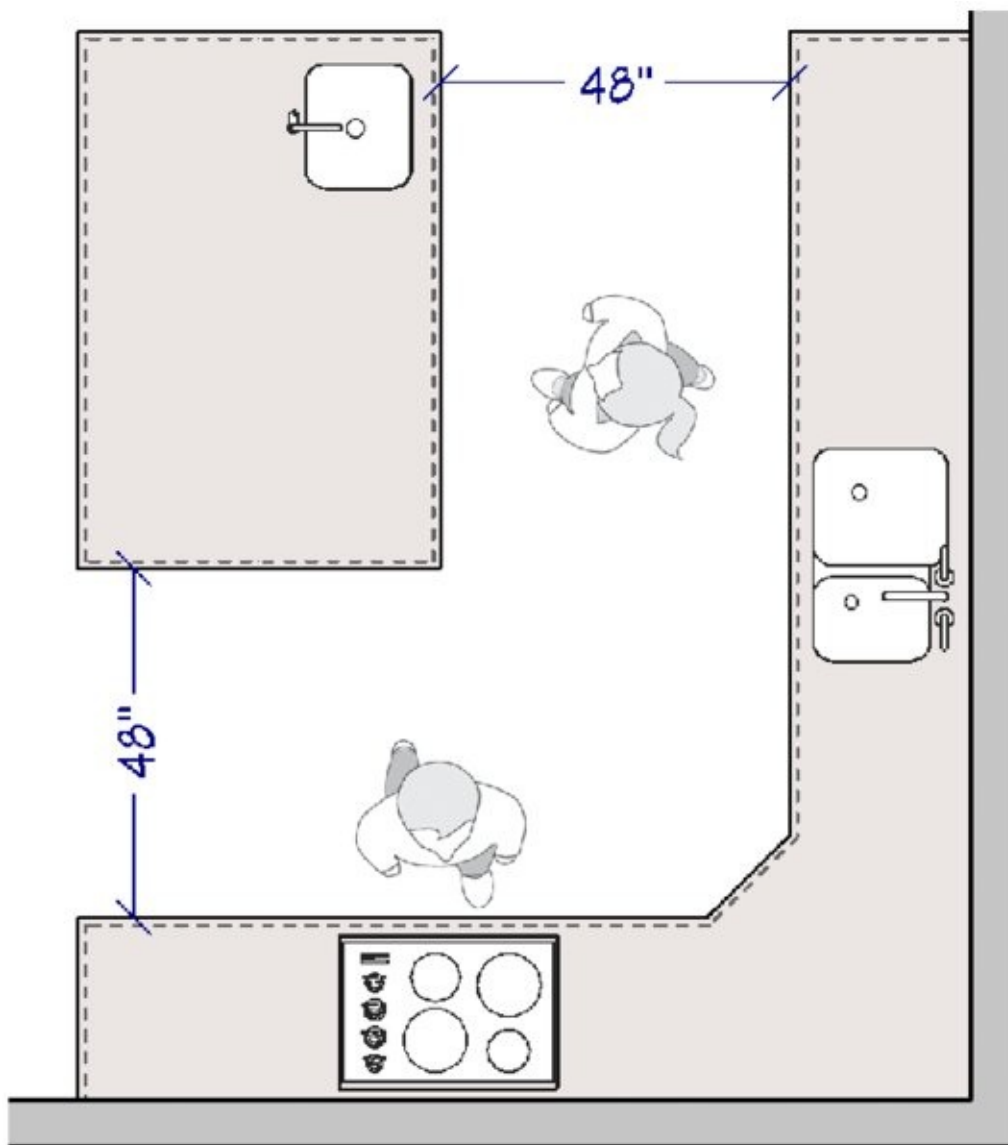

### ICC A117.1–2009 Reference:

A clear floor space of at least 30" × 48" (762 mm × 1219 mm) should be provided at each kitchen appliance. Clear floor spaces can overlap. (305.3, 804.5)

- In a U-shaped kitchen, plan a minimum clearance of 60" (1524 mm) between opposing arms. (804.2, 1003.12)
- Include a wheelchair turning space with a diameter of at least 60" (1524 mm), which can include knee<sup>3</sup> and toe<sup>4</sup> clearances. (304.3)
- A wheelchair turning space could utilize a T-shaped clear space, which is a 60" (1524 mm) square with two 12" wide × 24" (305 mm × 610 mm) deep areas removed from the corners of the square. This leaves a minimum 36" (914 mm) wide base and two 36" (914 mm) wide arms. T-shaped wheelchair turning spaces can include knee and toe clearances. (304.3)

# ACCESS STANDARD

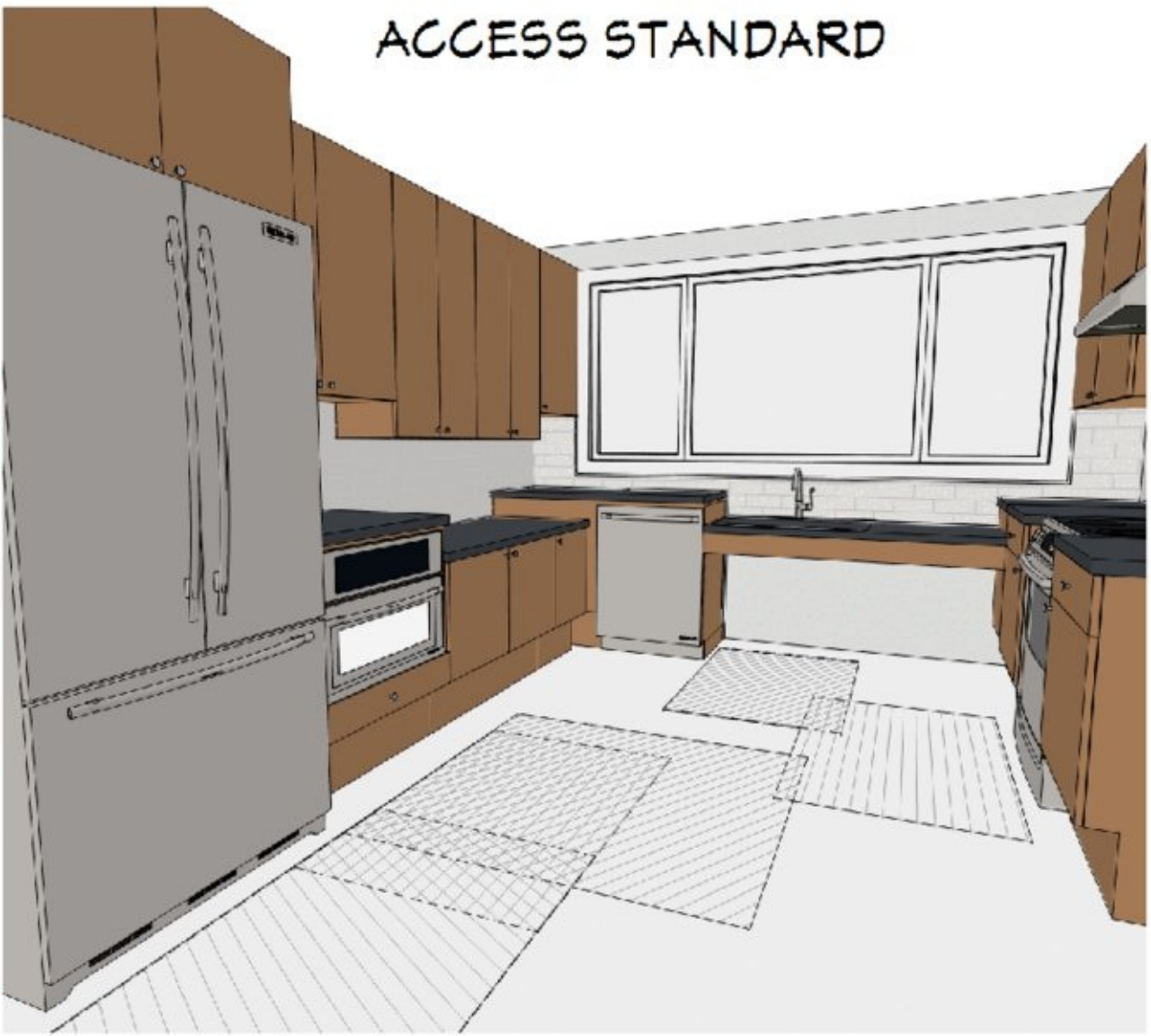

## **Code Requirement:**

State or local codes may apply.

# ACCESS STANDARD

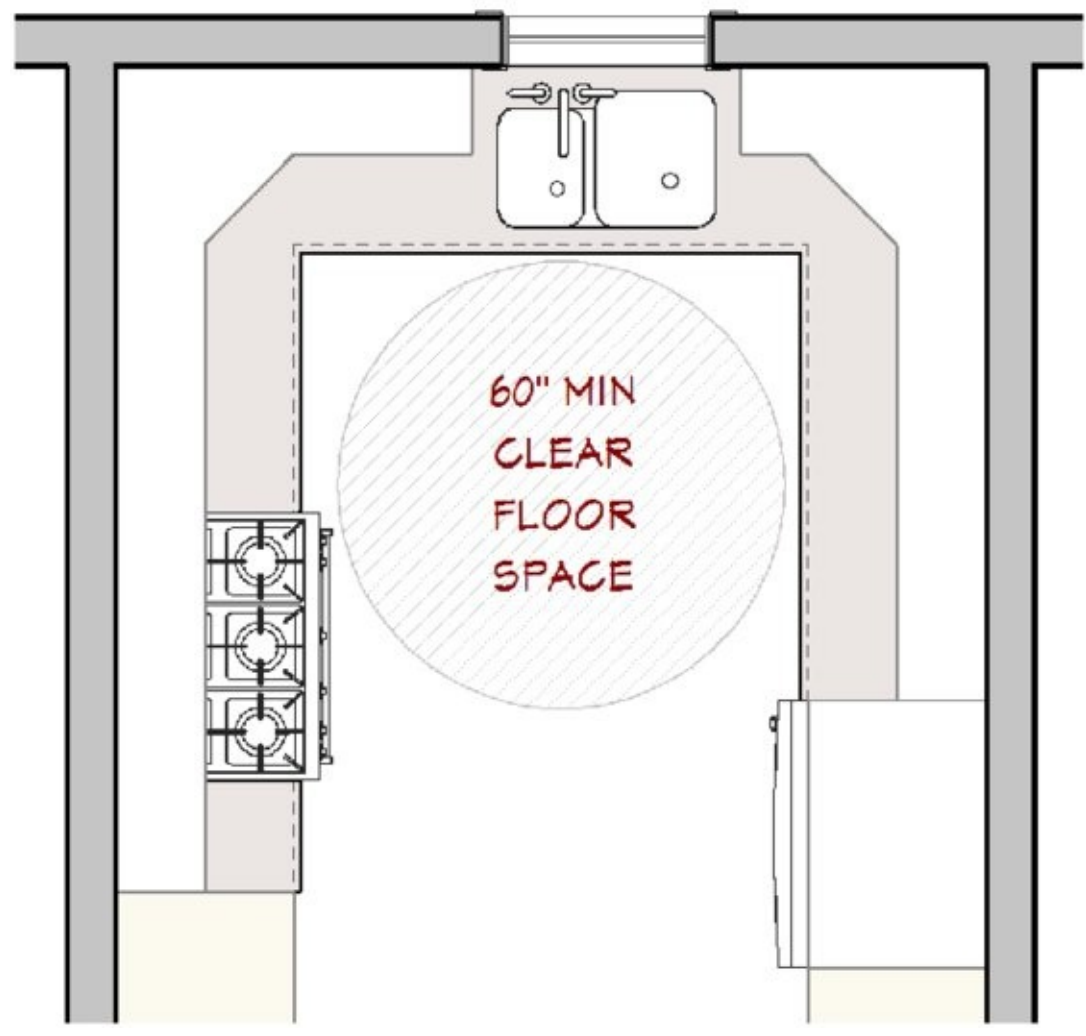

# ACCESS STANDARD

MIN 36" WIDE  
KNEE SPACE

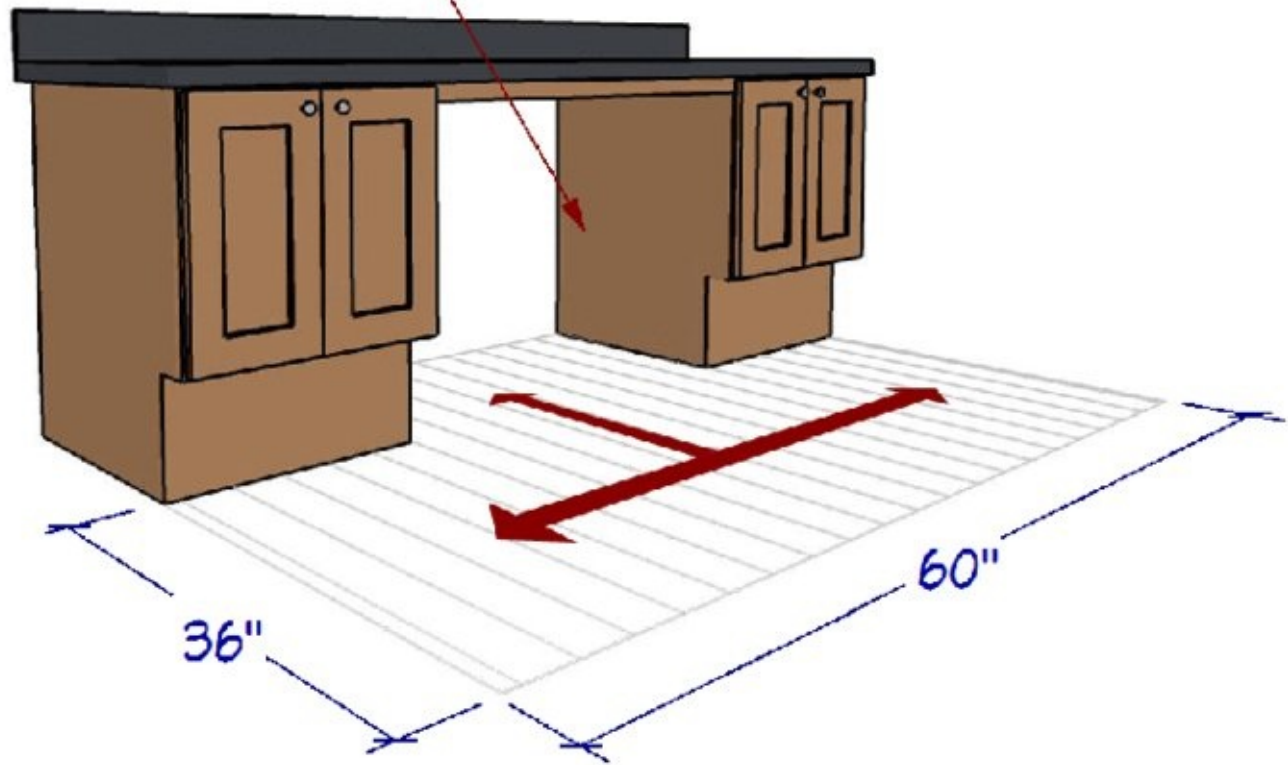

# ACCESS STANDARD

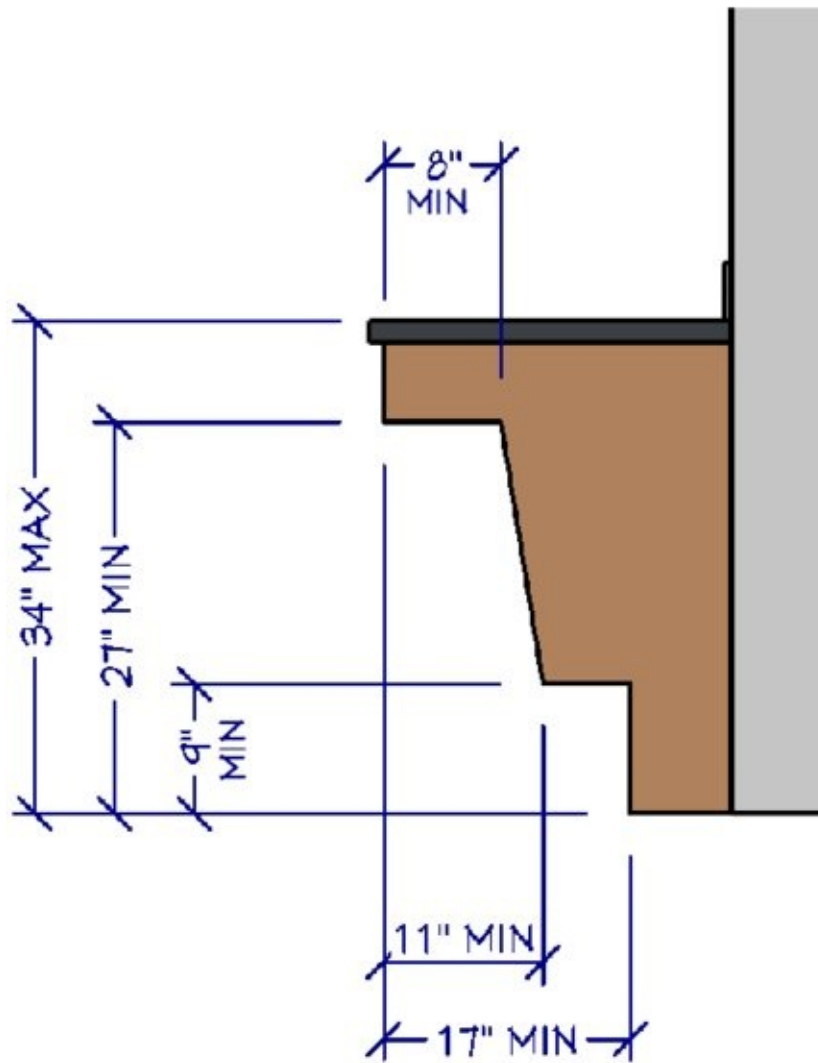

## KITCHEN PLANNING GUIDELINE 7

### Walkway

#### Recommended:

The width of a walkway should be at least 36" (914 mm).

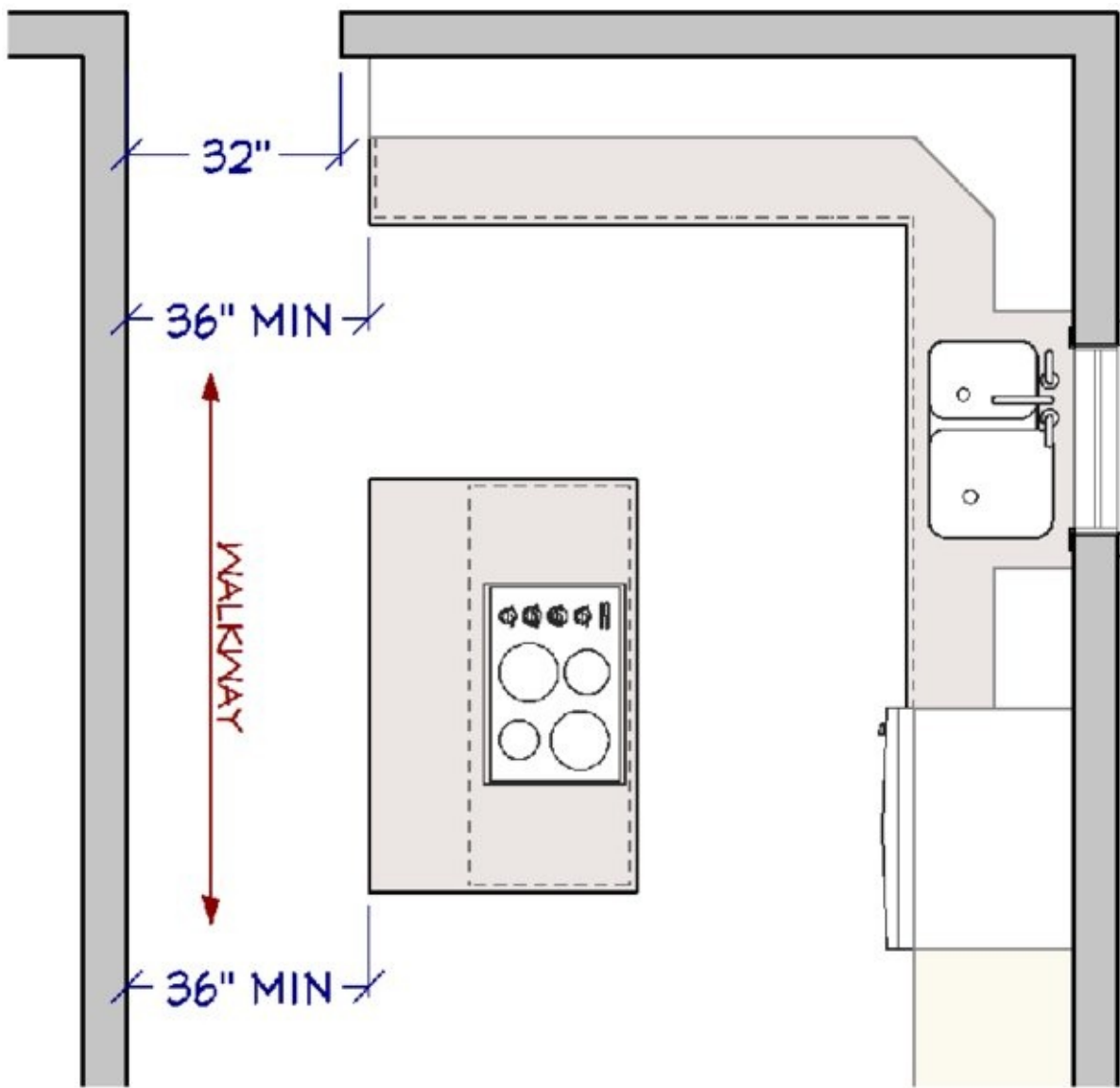

**Code Requirement:**

State or local codes may apply.

**Access Standard**

# ACCESS STANDARD

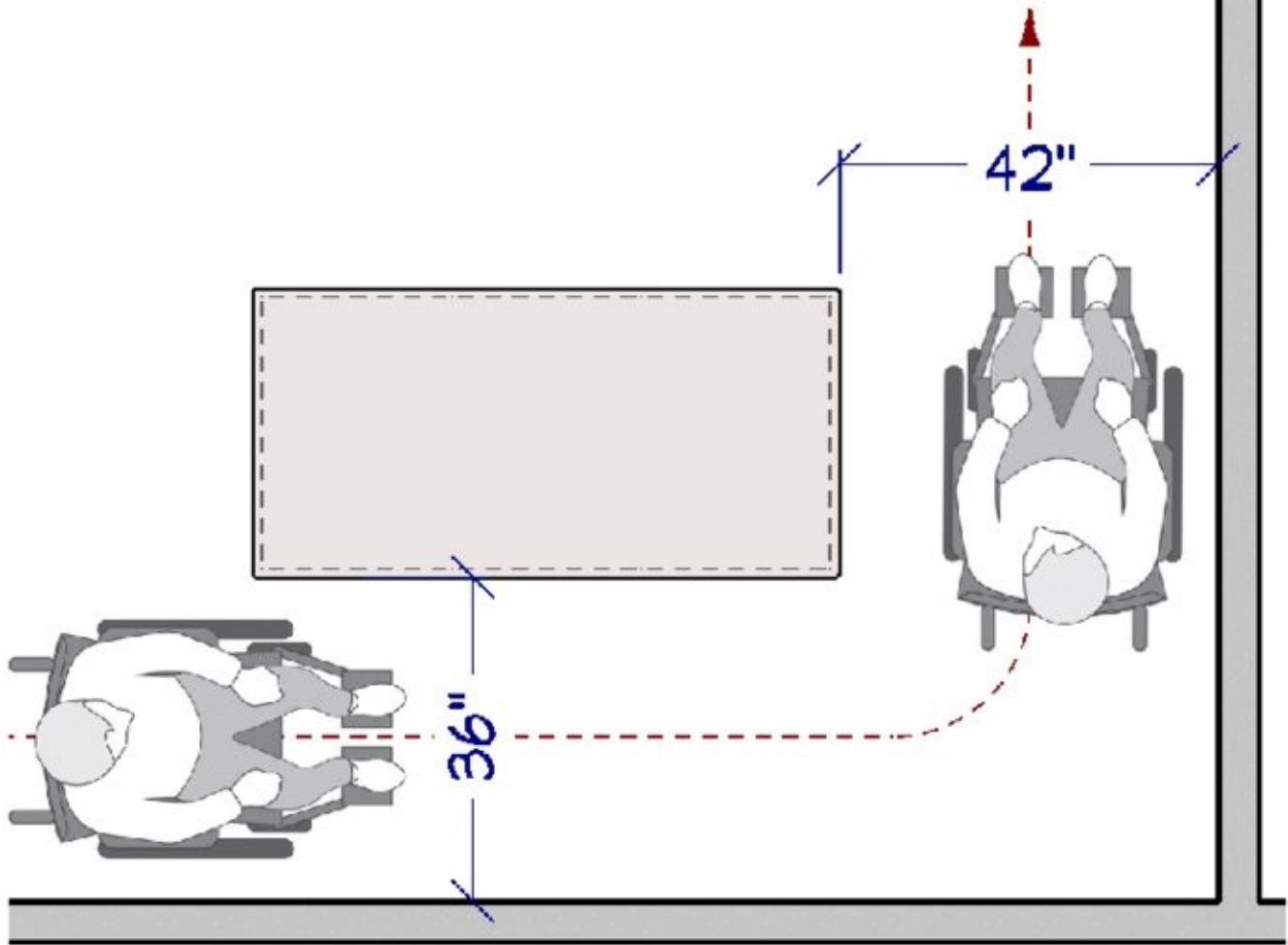

## Recommended:

If two walkways are perpendicular to each other, one walkway should be at least 42" (1067 mm) wide.

## KITCHEN PLANNING GUIDELINE 8

### Traffic Clearance at Seating

## Recommended:

In a seating area where no traffic passes behind a seated diner, allow 32" (813 mm) of clearance from the counter/table edge to any wall or other obstruction behind the seating area.

- If traffic passes behind the seated diner, allow at least 36" (914 mm) to edge past.
- If traffic passes behind the seated diner, allow at least 44" (1118 mm) to walk past.

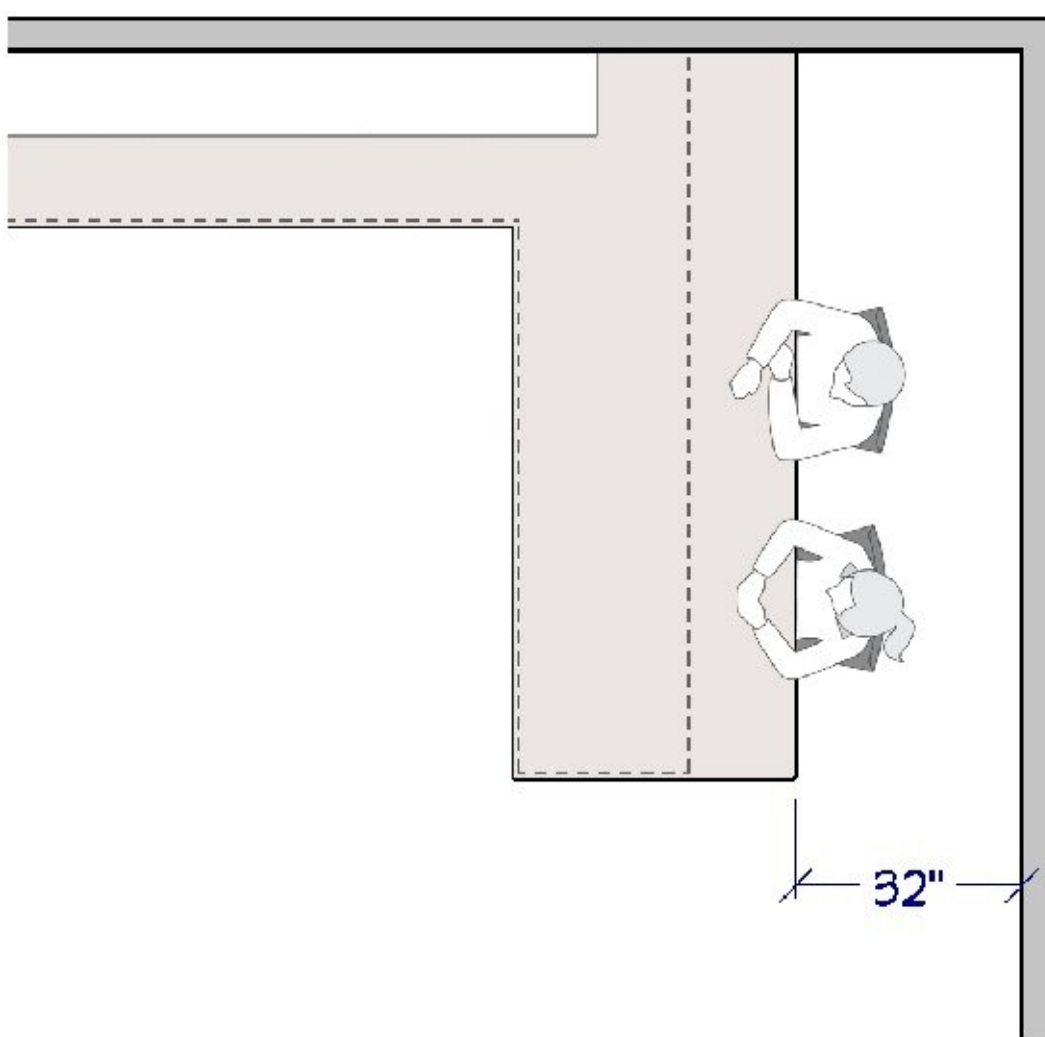

**Code Requirement:**

State or local codes may apply.

**Access Standard**

**Recommended:**

In a seating area where no traffic passes behind a seated diner, allow 36" (914 mm) of clearance from the counter/table edge to any wall or other obstruction behind the seating area.

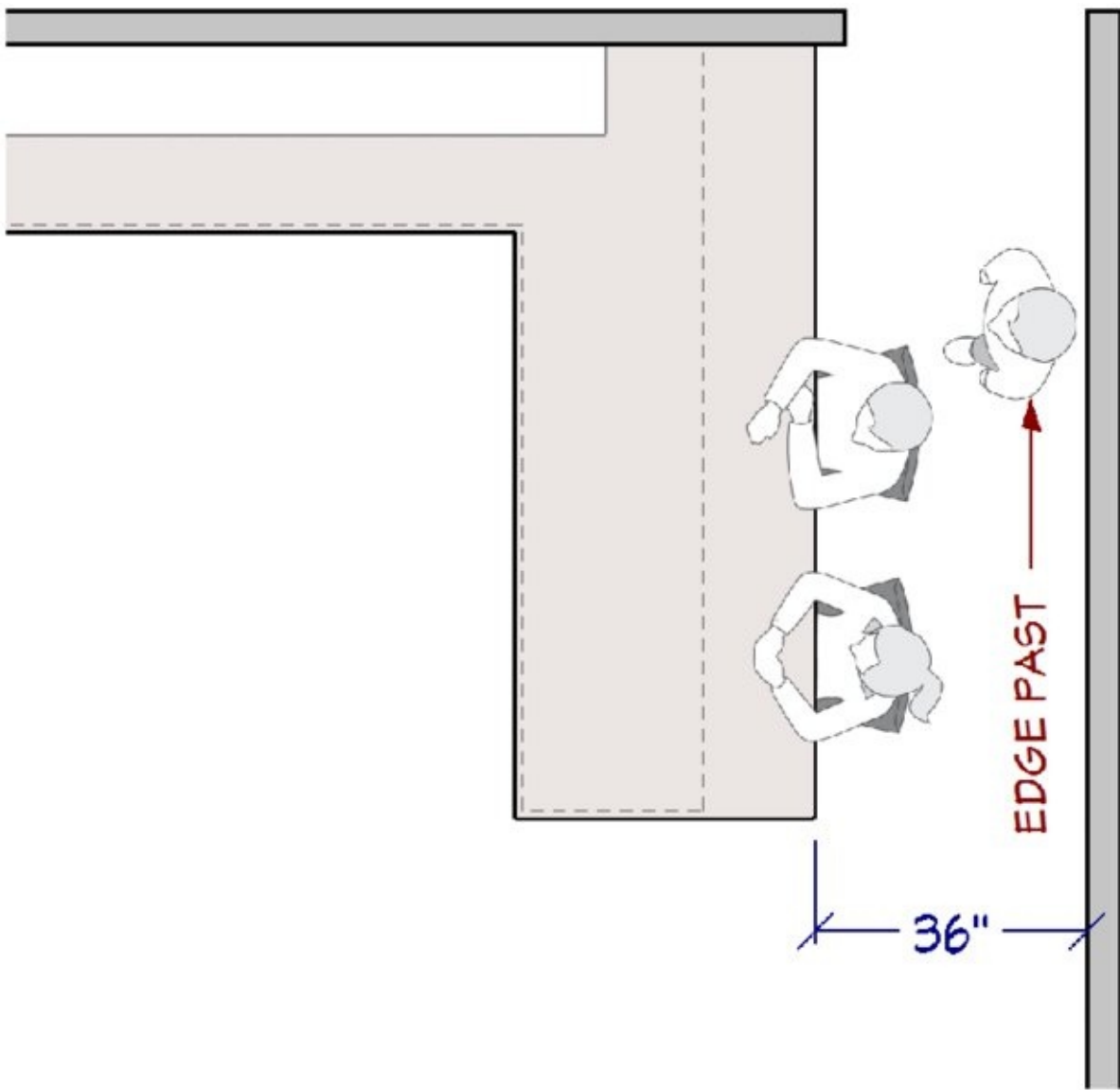

If traffic passes behind the seated diner, plan a minimum of 60" (1524 mm) to allow passage for a person in a wheelchair. This will be impacted by the depth of the knee space.

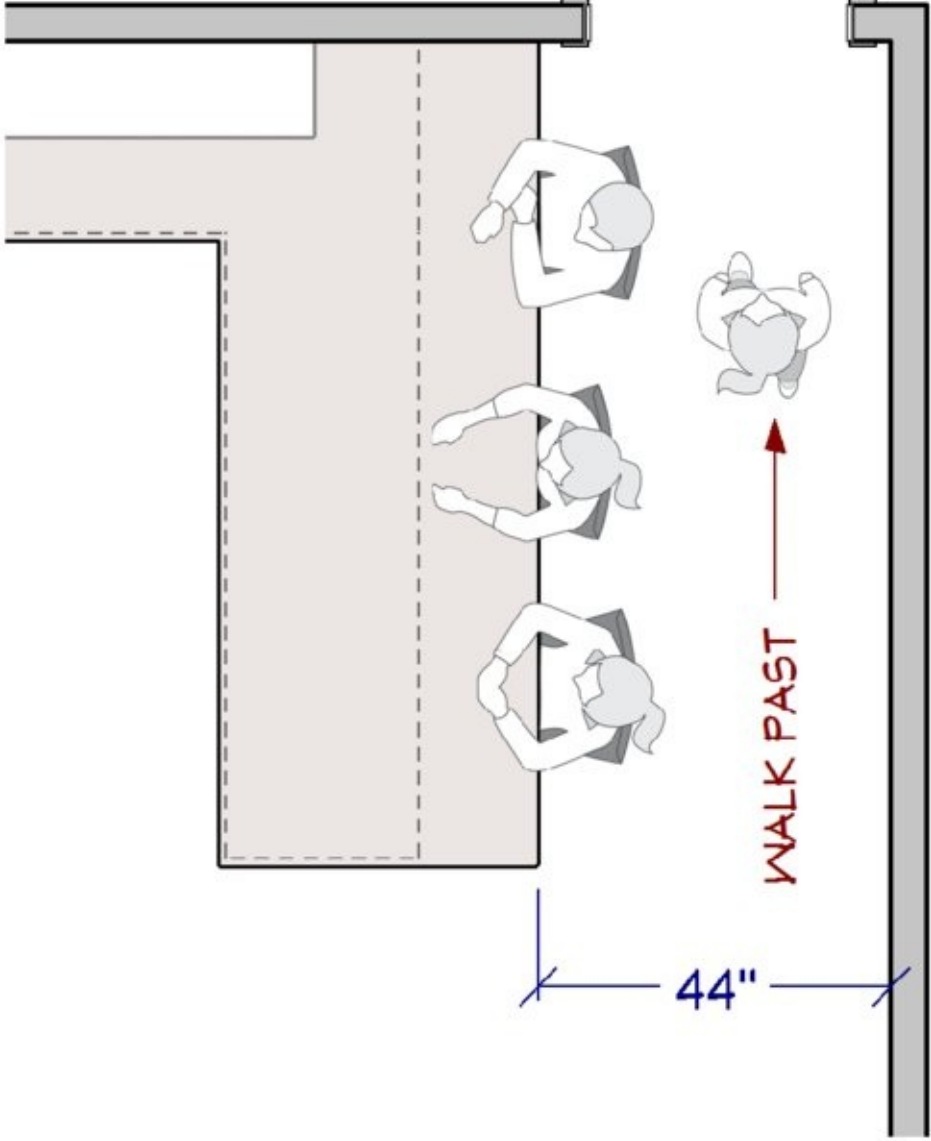

# ACCESS STANDARD

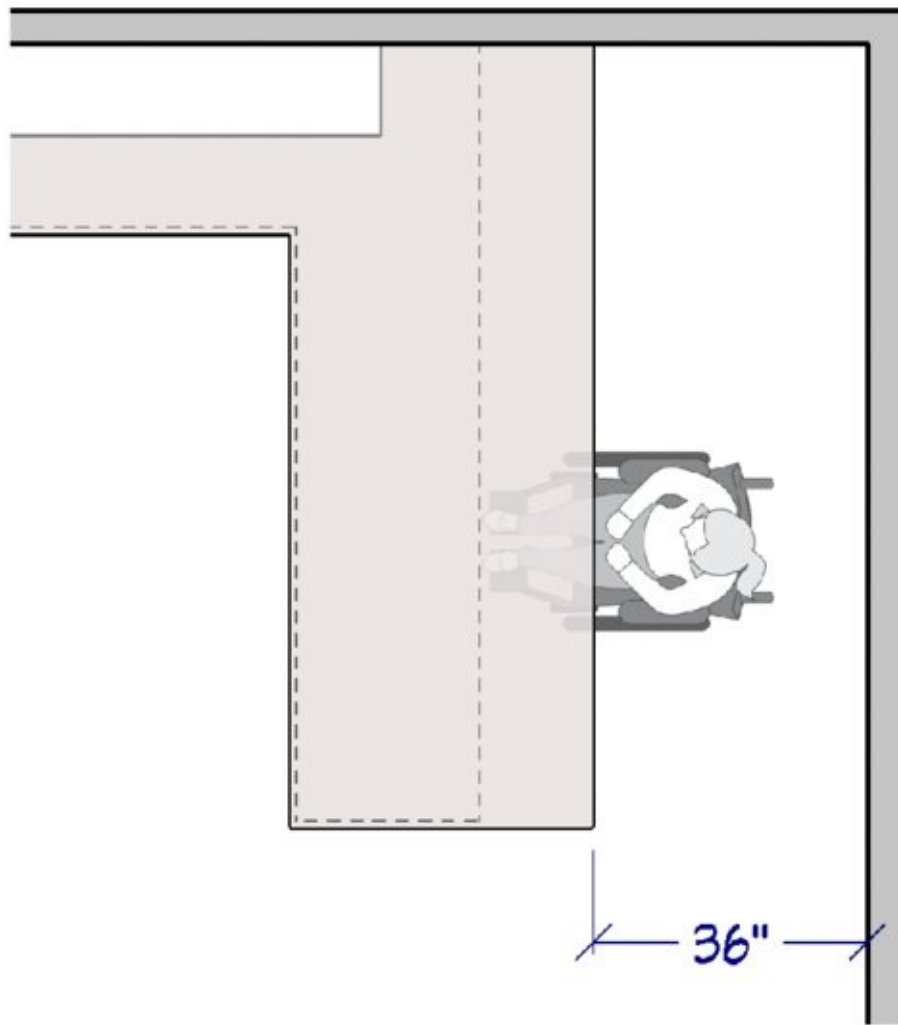

# ACCESS STANDARD

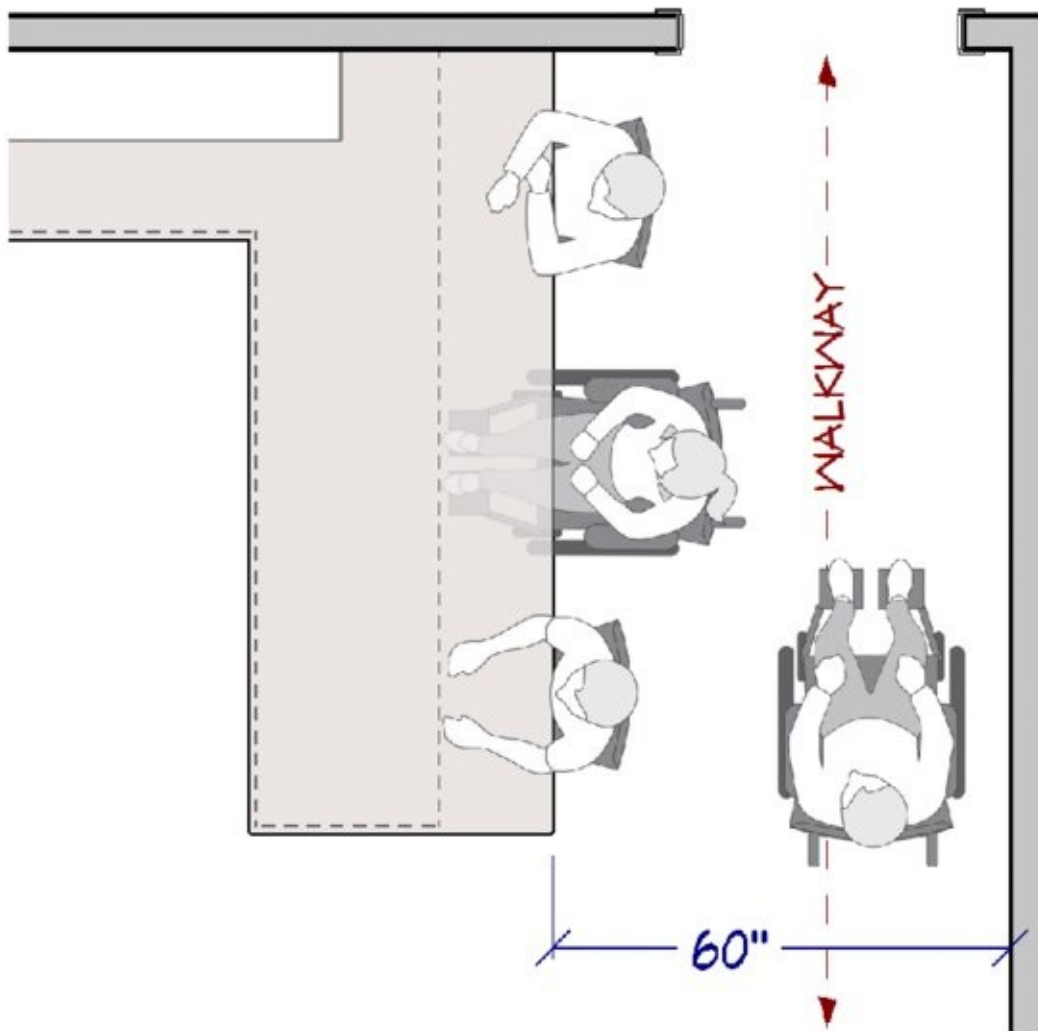

## KITCHEN PLANNING GUIDELINE 9

### Seating Clearance

#### Recommended:

Kitchen seating areas should incorporate at least the following clearances:

- 30" (762 mm) high tables/counters: Allow a 24" wide × 18" deep (610 mm × 457 mm) knee space for each seated diner.
- 36" (914 mm) high counters: Allow a 24" wide × 15" deep (610 mm × 381 mm) knee space for each seated diner.
- 42" (1067 mm) high counters: Allow a 24" wide × 12" deep (610 mm × 305 mm) knee space for each seated diner.

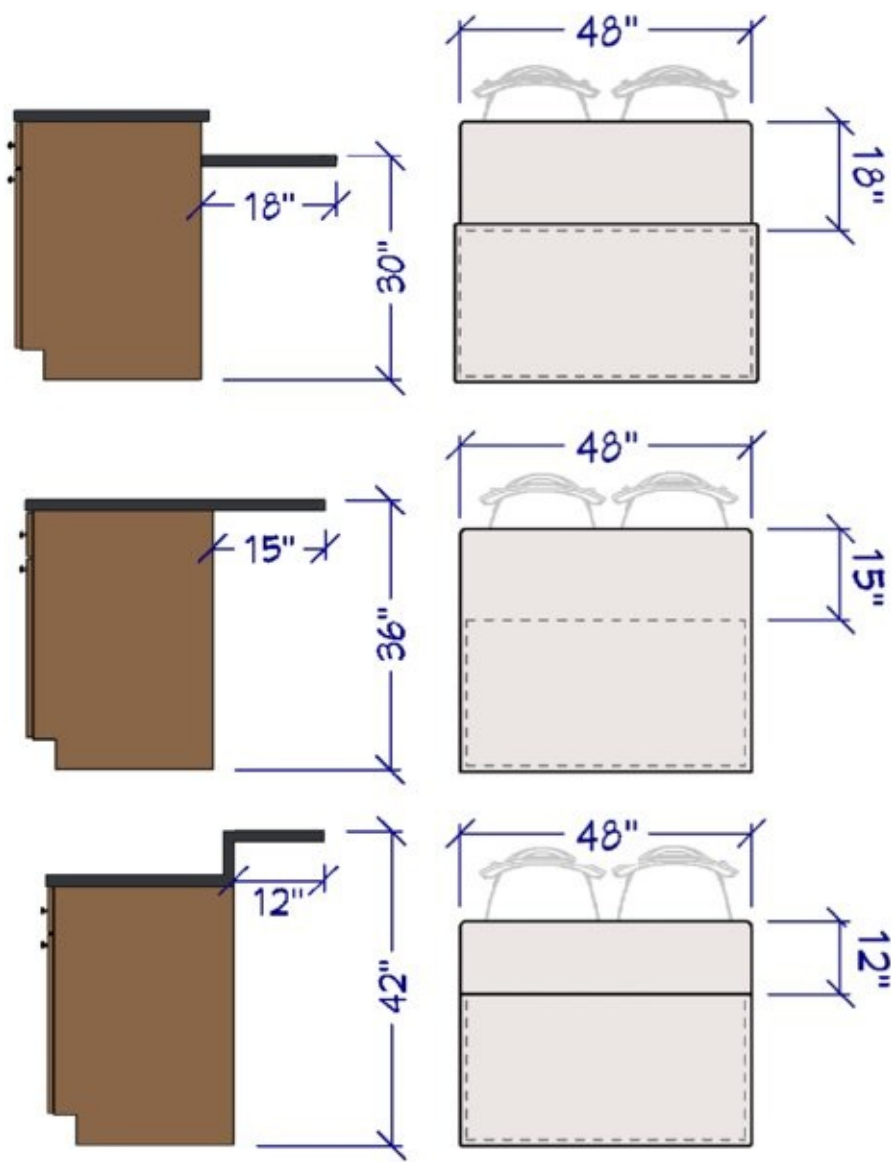

**Code Requirement:**

State or local codes may apply.

**Access Standard**

**Recommended:**

Kitchen seating areas should be 28"–34" (711 mm–864 mm) high × 30"–36" (762 mm–914 mm) wide × 17"–25" (432 mm–635 mm) deep to better accommodate people of various sizes or those using a mobility aid.

Recommended minimum size for a knee space at a table or counter is 36" wide × 27" high × 17" deep (914 mm wide × 686 mm high × 432 mm deep).

# ACCESS STANDARD

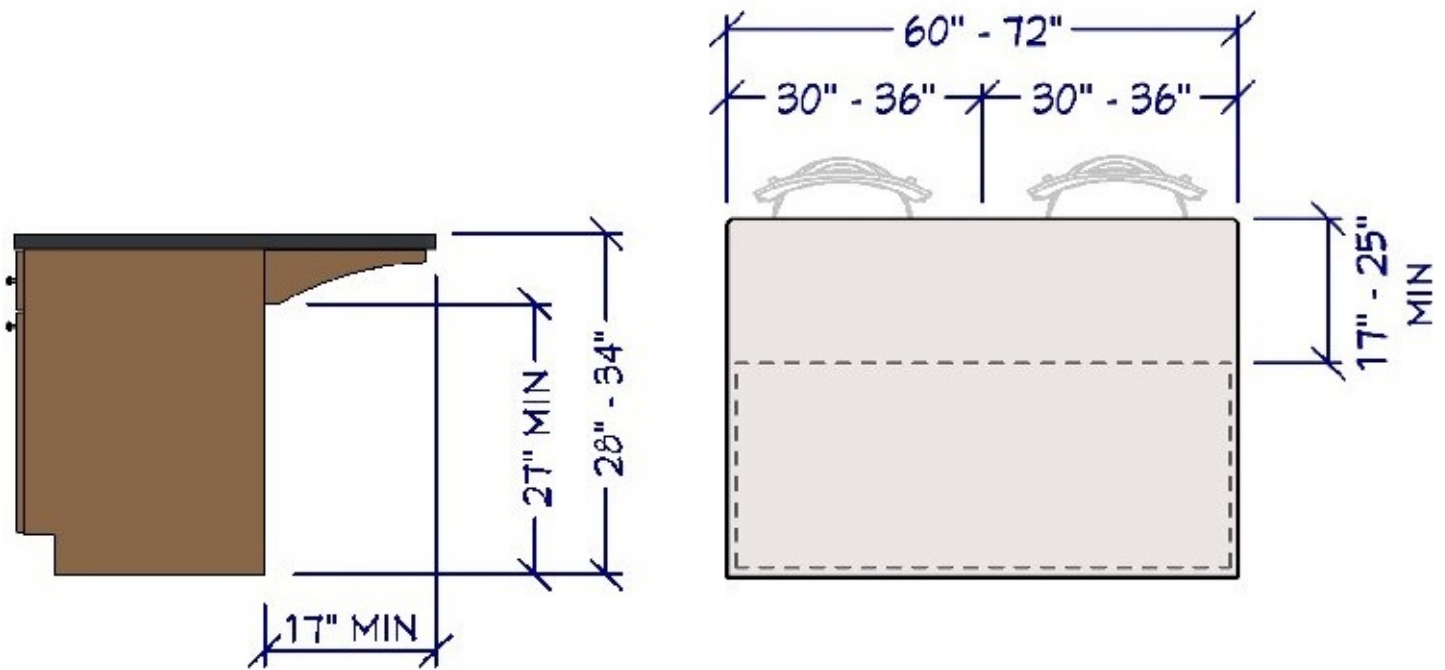

## KITCHEN PLANNING GUIDELINE 10

### Cleanup/Prep Sink Placement

#### Recommended:

If a kitchen has only one sink, locate it adjacent to or across from the cooking surface and refrigerator.

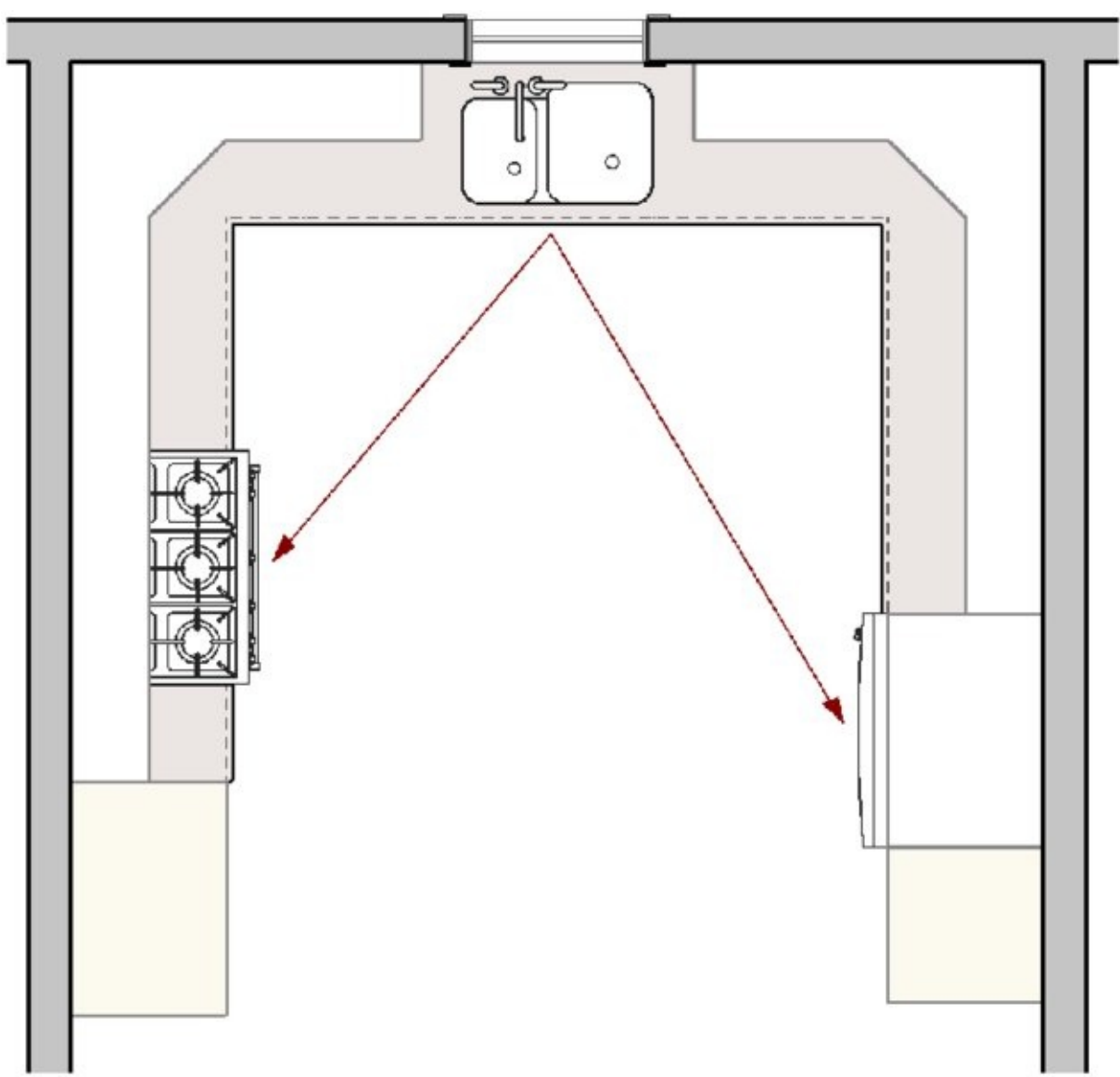

**Code Requirement:**

State or local codes may apply.

**Access Standard**

**Recommended:**

Plan knee spaces at the sink to allow for a seated user. Recommended minimum size for a knee space is 36" wide × 27" high × 8" deep (914 mm × 686 mm × 203 mm), increasing to 17" (432 mm) deep in the toe space, which extends 9" (229 mm) from the floor. Insulation for exposed pipes should be provided.

# ACCESS STANDARD

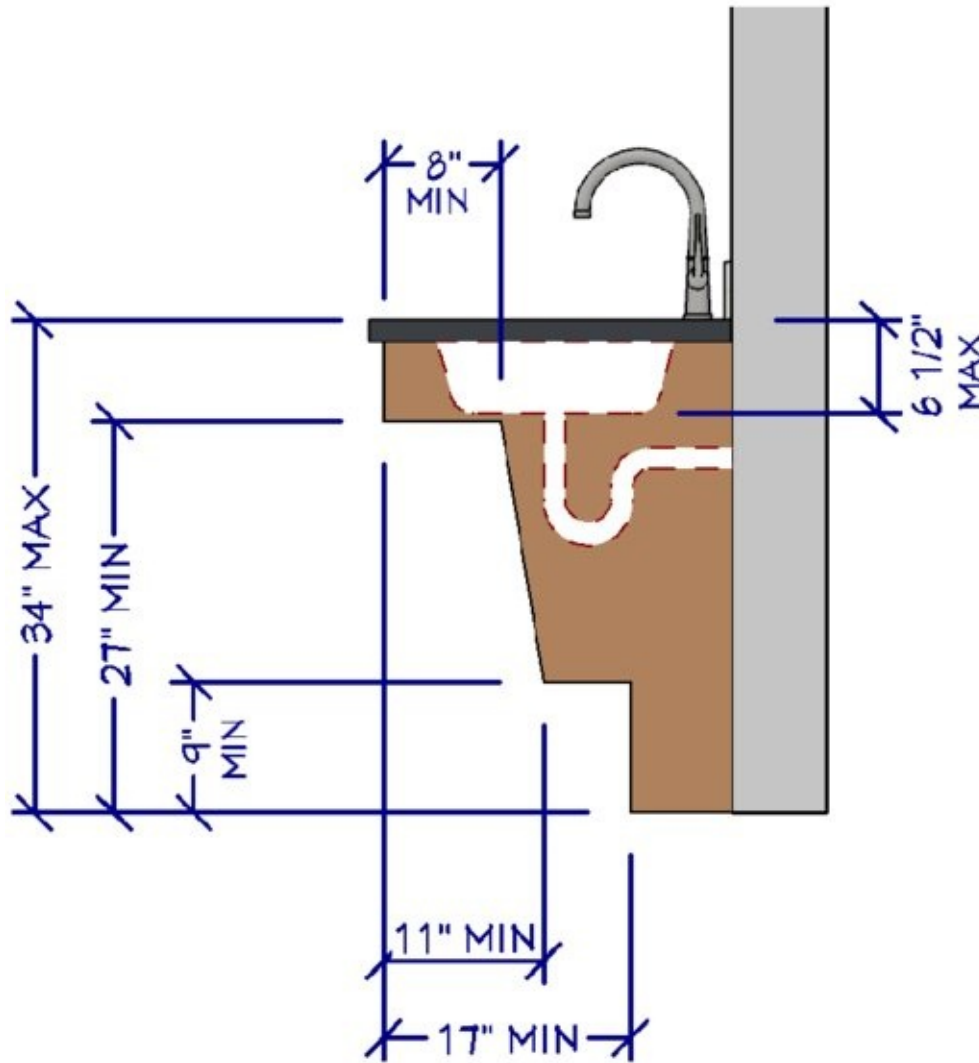

## ICC A117.1–2009 Reference:

- The sink should be no more than 34" (864 mm) high or adjustable between 29" and 36" (737 mm and 914 mm). (1003.12.4.2)
- Exposed water supply and drainpipes under sinks should be insulated or otherwise configured to protect against contact. There should be no sharp or abrasive surfaces under sinks. (1003.12.4.4)

## KITCHEN PLANNING GUIDELINE 11

### Cleanup/Prep Sink Landing Area

#### Recommended:

Include at least a 24" (610 mm) wide landing area<sup>5</sup> to one side of the sink and at least an 18" (457 mm) wide landing area on the other side.

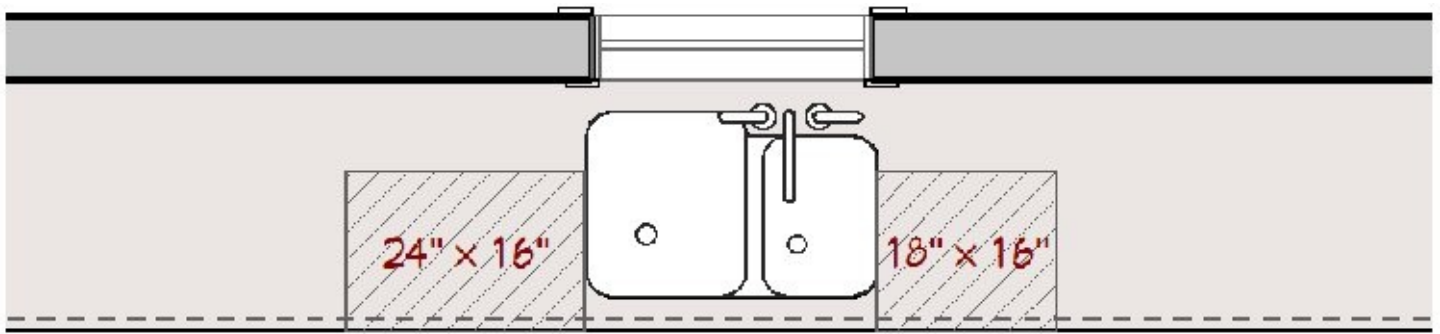

If all of the countertop at the sink is not the same height, then plan a 24" (610 mm) landing area on one side of the sink and 3" (76 mm) of countertop frontage on the other side, both at the same height as the sink.

The 24" (610 mm) of recommended landing area can be met by 3" (76 mm) of countertop frontage from the edge of the sink to the inside corner of the countertop if no more than 21" (533 mm) of countertop frontage is available on the return.

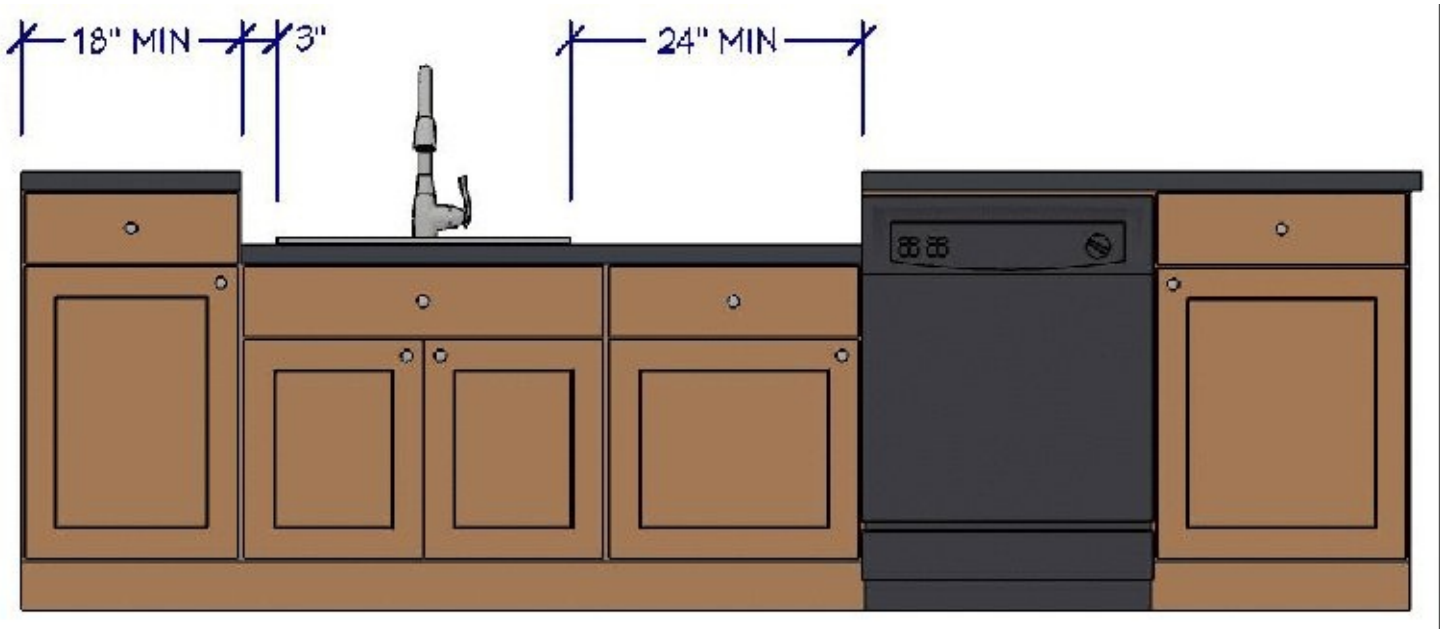

**Code Requirement:**

State or local codes may apply.

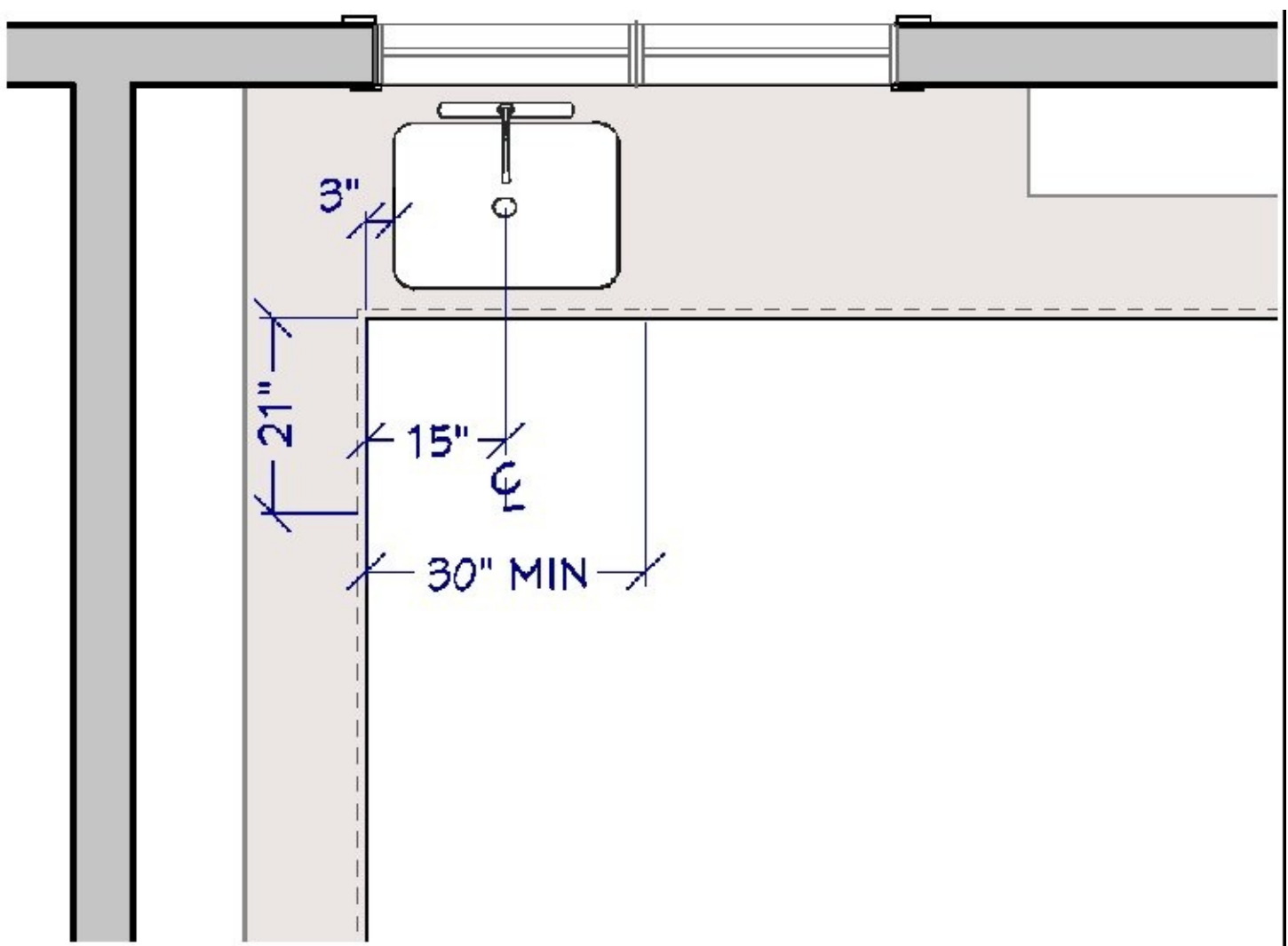

## Access Standard

### Recommended:

For a parallel approach for a person using a wheelchair, allow a minimum of 24" (610 mm) of countertop frontage from the centerline of the sink to the returning counter.

## KITCHEN PLANNING GUIDELINE 12

### Preparation/Work Area

#### Recommended:

Include a section of continuous countertop at least 36" wide × 24" deep (914 mm × 610 mm) immediately next to a sink for a primary preparation/work area.

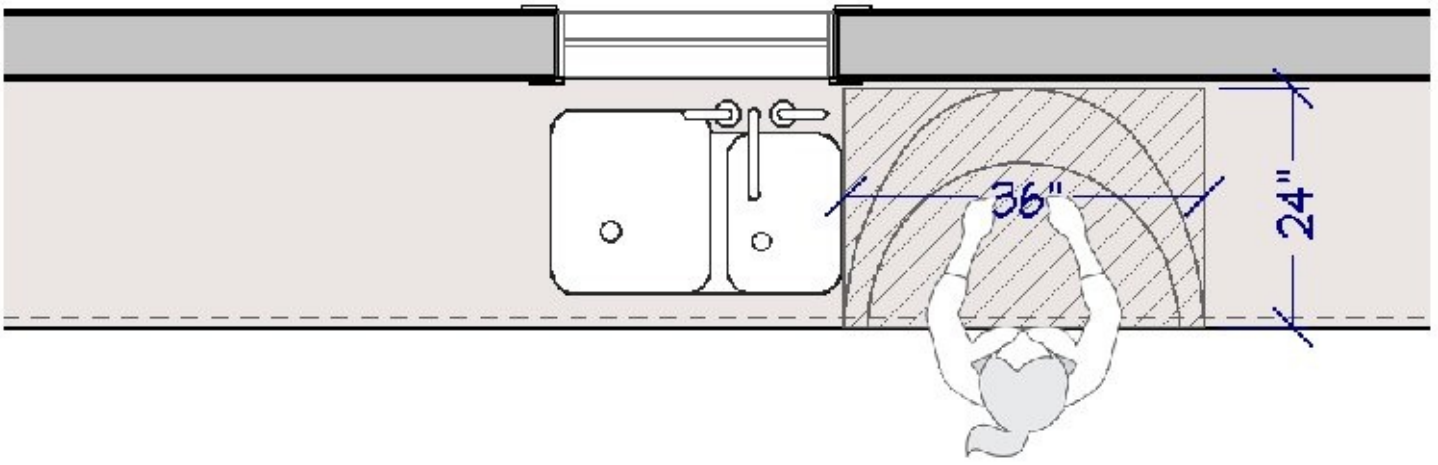

**Code Requirement:**

State or local codes may apply.

**Access Standard**

**Recommended:**

A section of continuous countertop at least 30" (762 mm) wide with a permanent or adaptable knee space should be included somewhere in the kitchen.

# ACCESS STANDARD

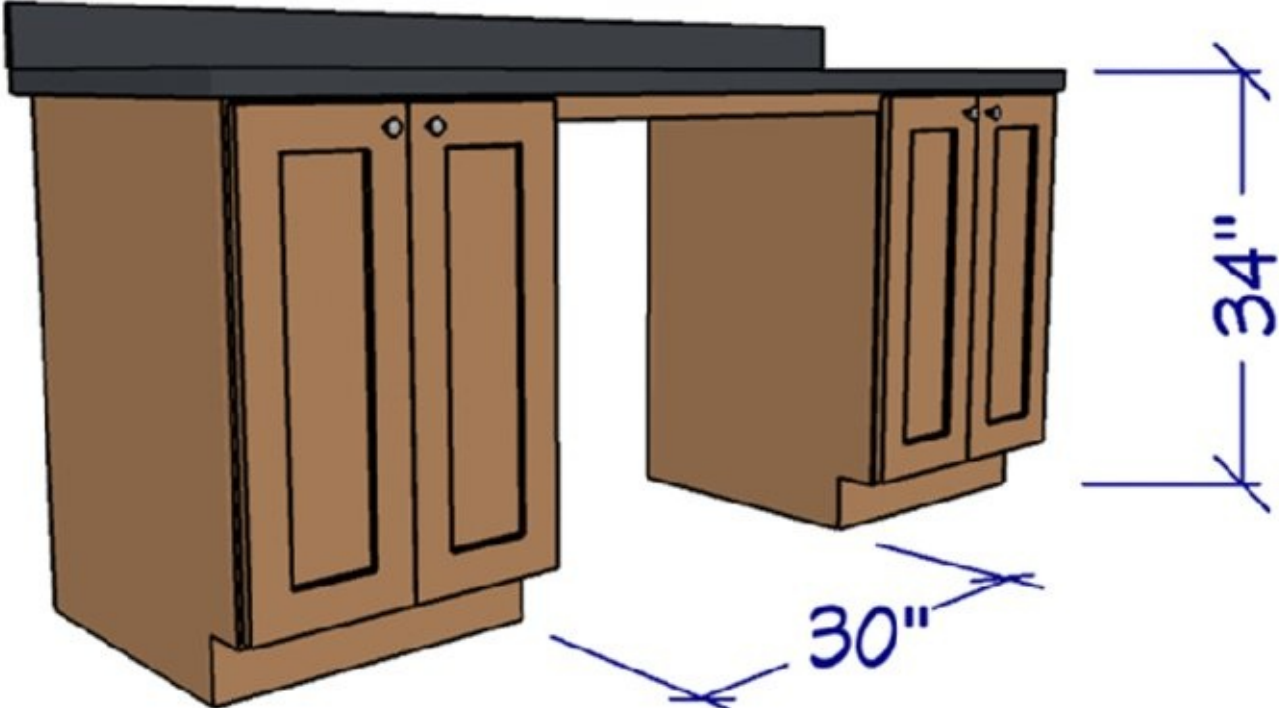

See Guideline 6 Access Standard for knee clearance specifications.

### ICC A117.1–2009 Reference:

- In a kitchen, there should be at least one 30" (762 mm) wide section of counter, 34" (864 mm) high maximum or adjustable from 29" to 36" (737 mm to 914 mm). Cabinetry can be added under the work surface, provided it can be removed or altered without removal or replacement of the work surface, and provided the finished floor extends under the cabinet. (1003.12.3)

## ACCESS STANDARD

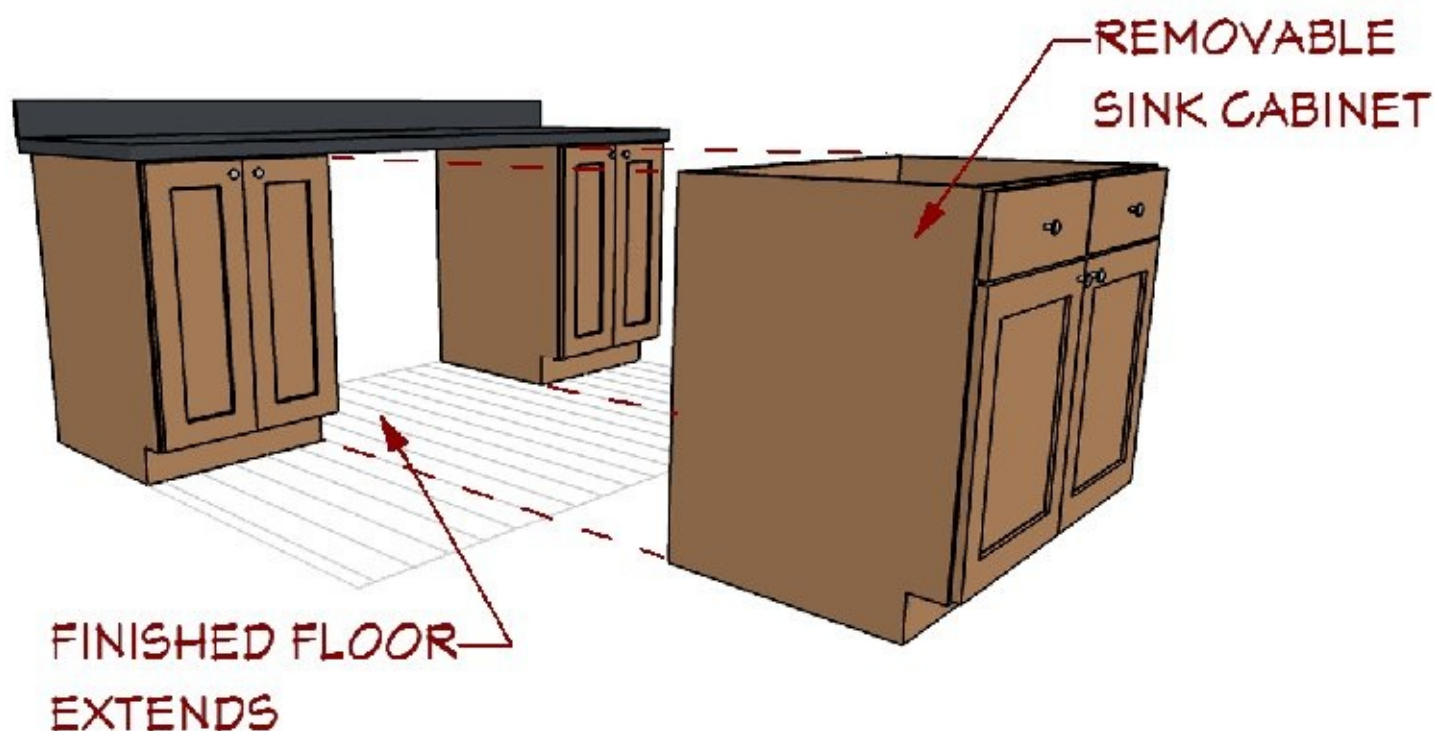

## KITCHEN PLANNING GUIDELINE 13

### Dishwasher Placement

#### Recommended:

Locate nearest edge of the primary dishwasher within 36" (914 mm) of the nearest edge of a cleanup/prep sink.

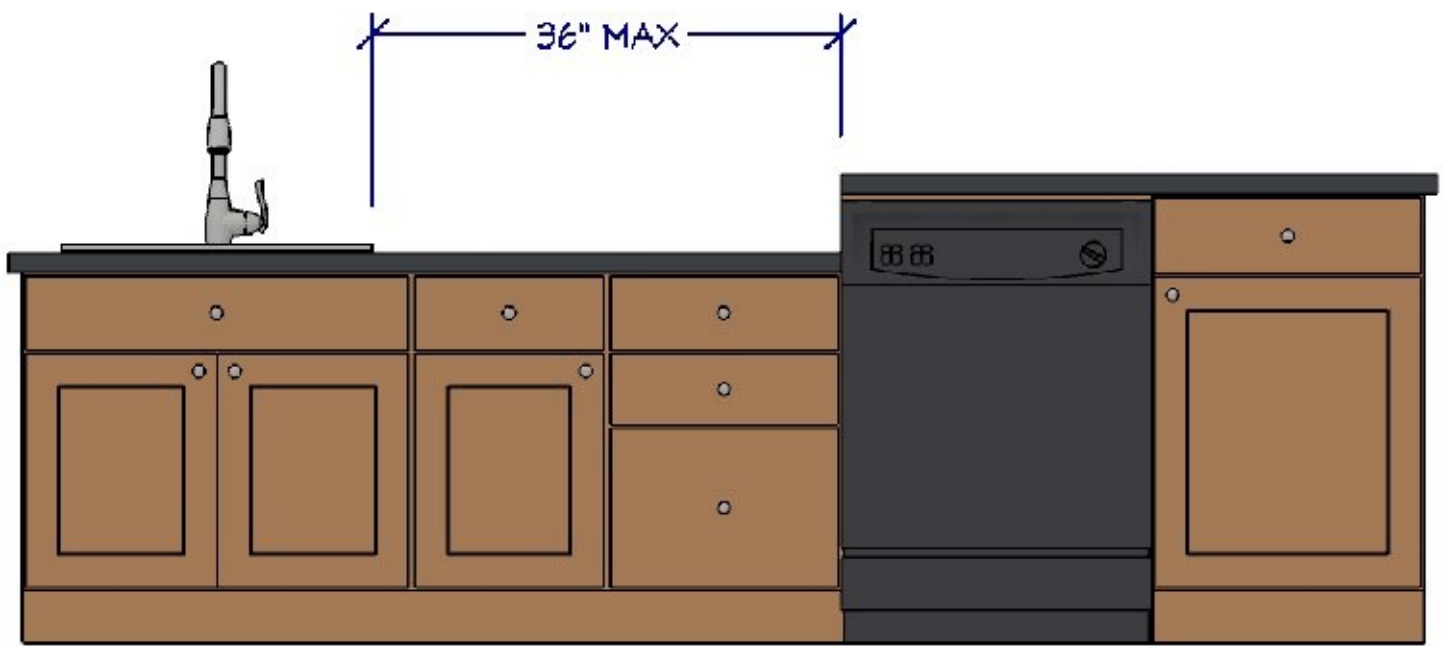

Provide at least 21"<sup>6</sup> (533 mm) of standing space between the edge of the dishwasher and countertop frontage, appliances and/or cabinets, which are placed at a right angle to the dishwasher.

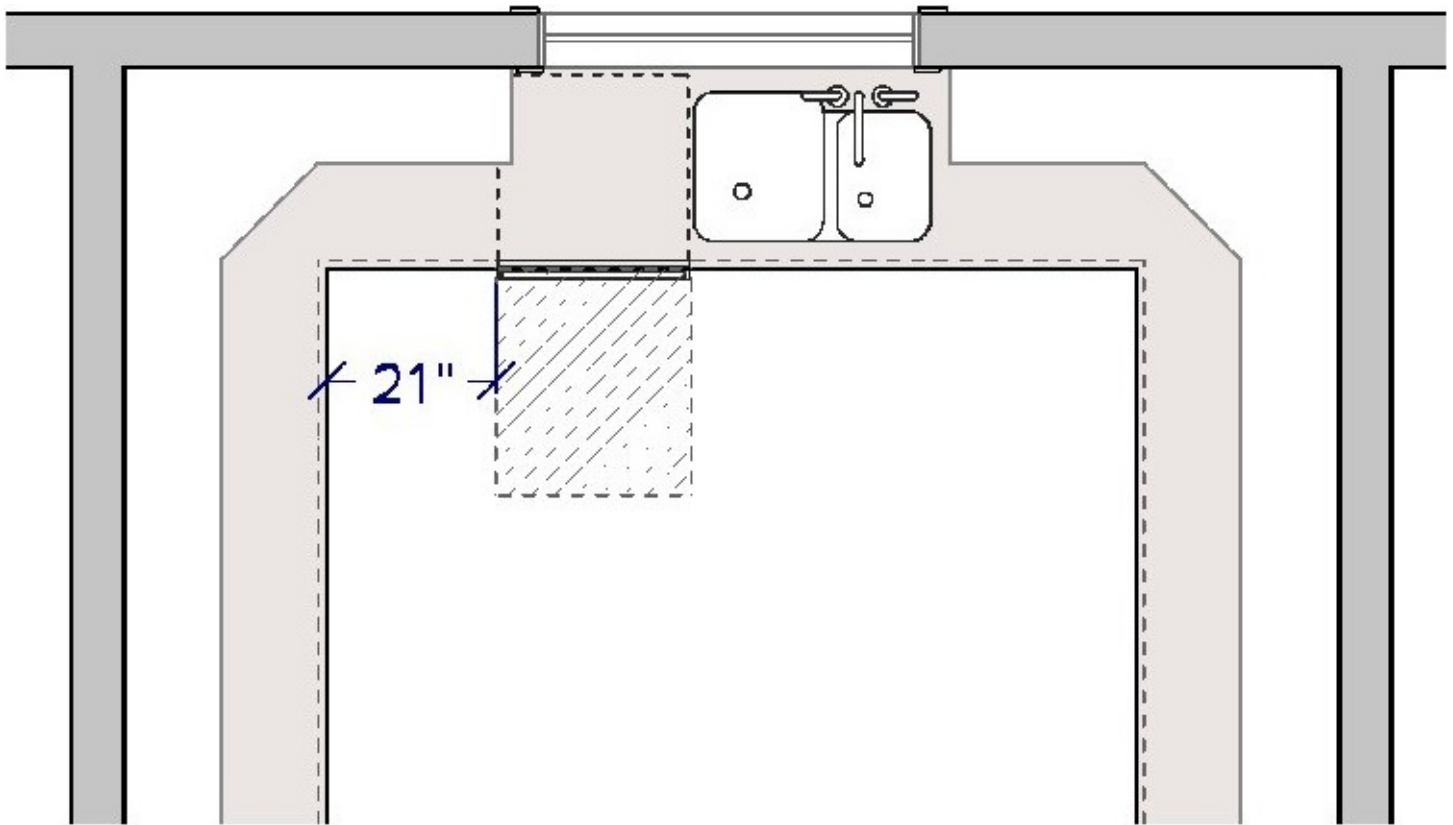

**Code Requirement:**  
State or local codes may apply.

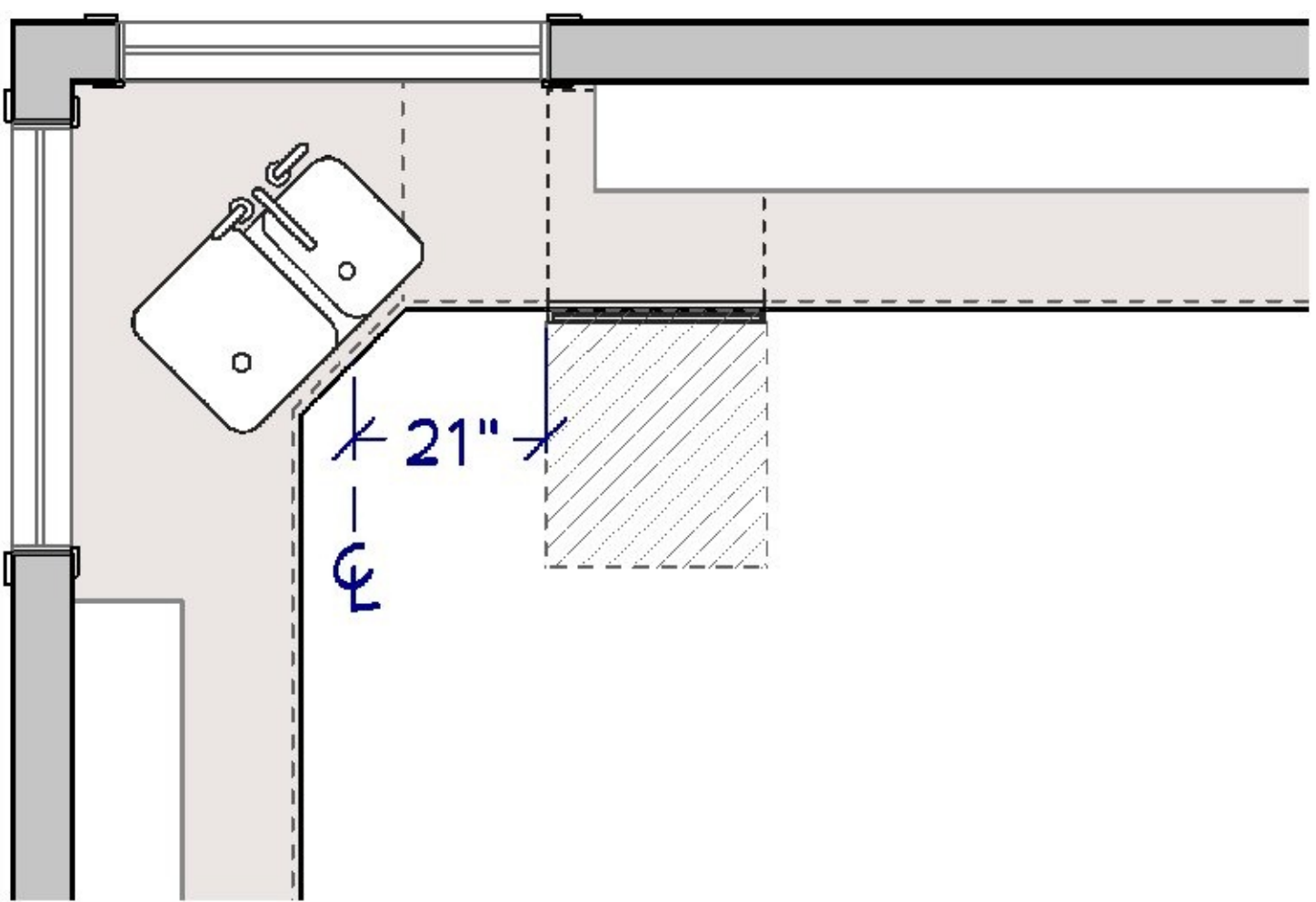

## Access Standard

### Recommended:

Raise dishwasher 6" to 12" (152 mm to 305 mm) when it can be planned with appropriate landing areas at the same height as the sink.

### ICC A117.1–2009 Reference:

- A clear floor space of at least 30" × 48" (762 mm × 1219 mm) should be positioned adjacent to the dishwasher door. The dishwasher door in the open position should not obstruct the clear floor space for the dishwasher or the sink. (1003.12.5.3)

# ACCESS STANDARD

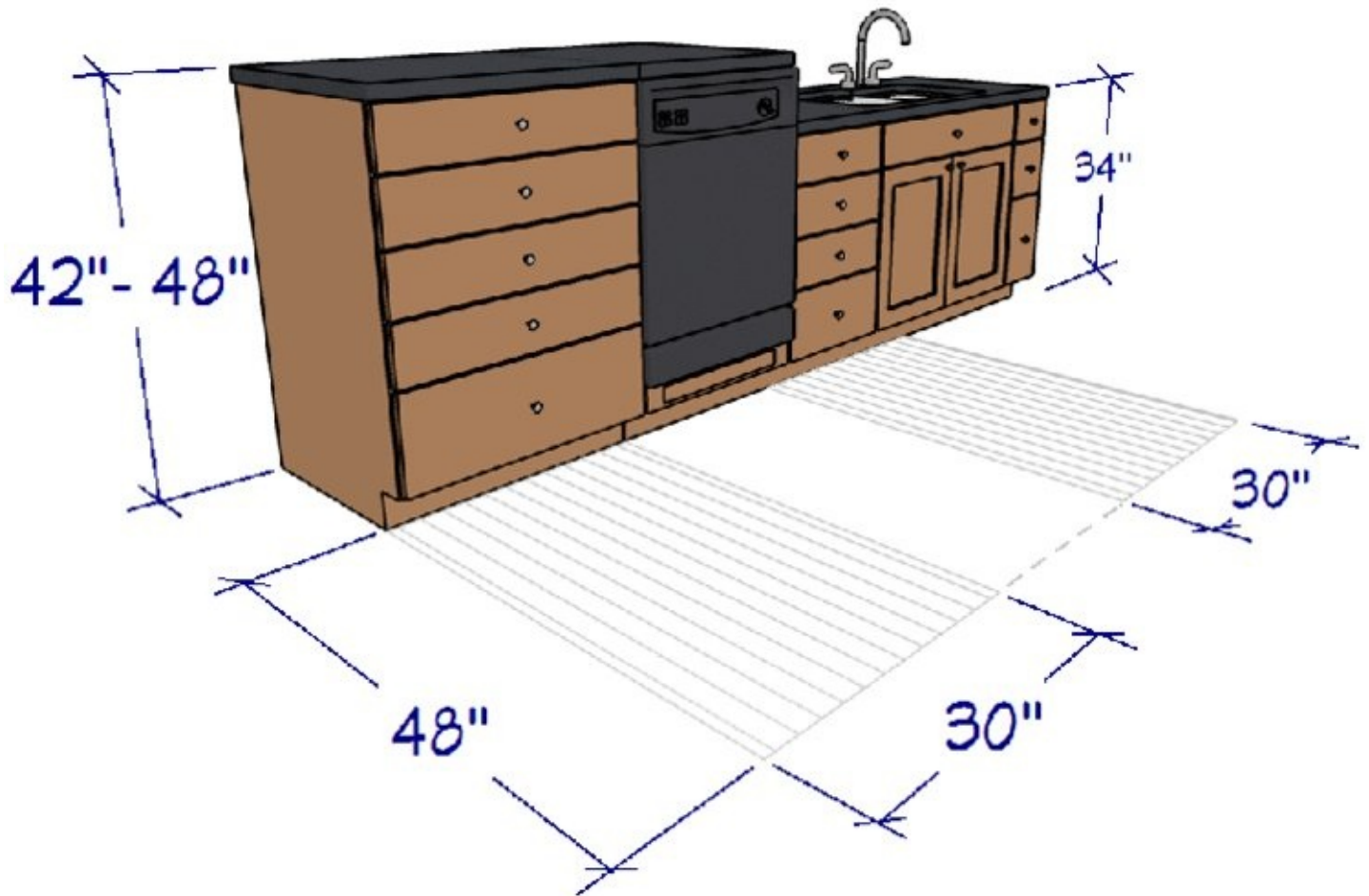

## KITCHEN PLANNING GUIDELINE 14

### Waste Receptacles

#### Recommended:

Include at least two waste receptacles. Locate one near each of the cleanup/prep sink(s) and a second for recycling either in the kitchen or nearby.

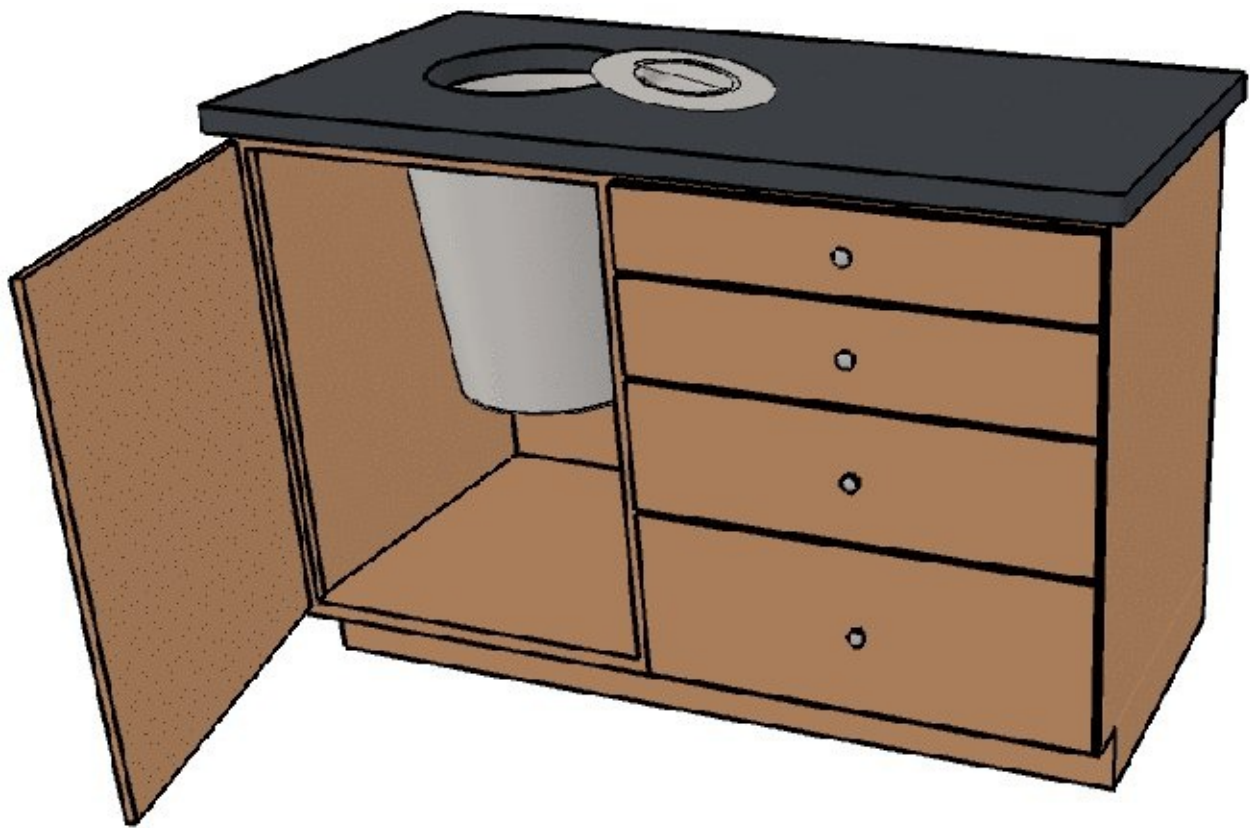

**Code Requirement:**

State or local codes may apply.

**Access Standard**

**Recommended:**

Kitchen guideline recommendation meets Access Standard.



# KITCHEN PLANNING GUIDELINE 15

## Auxiliary Sink

### Recommended:

At least 3" (76 mm) of countertop frontage should be provided on one side of the auxiliary sink and 18" (457 mm) of countertop frontage on the other side, both at the same height as the sink.

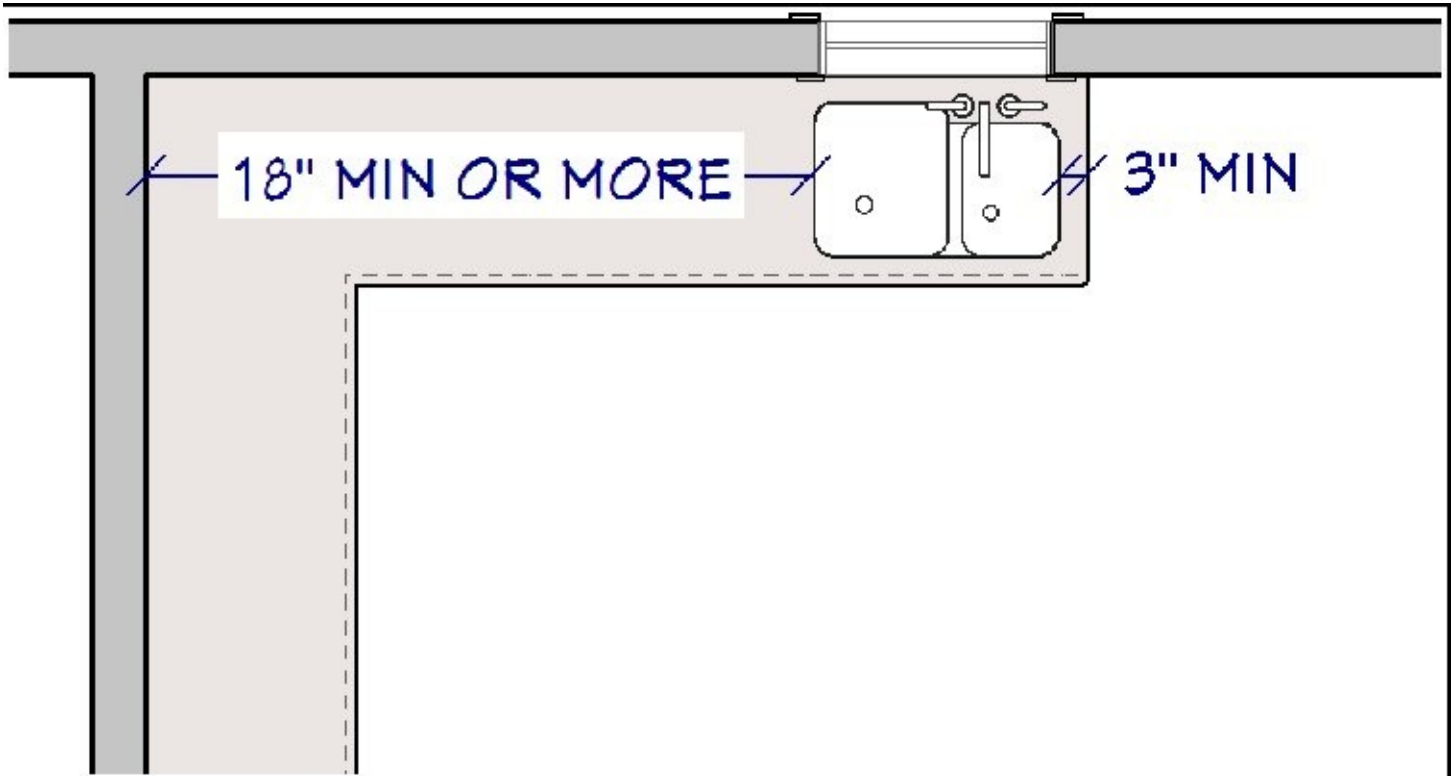

### Code Requirement:

State or local codes may apply.

## Access Standard

### Recommended:

Plan a knee space at or adjacent to the auxiliary sink.  
See Guideline 6 Access Standard for knee clearance specifications.

# KITCHEN PLANNING GUIDELINE 16

## Refrigerator Landing Area

### Recommended:

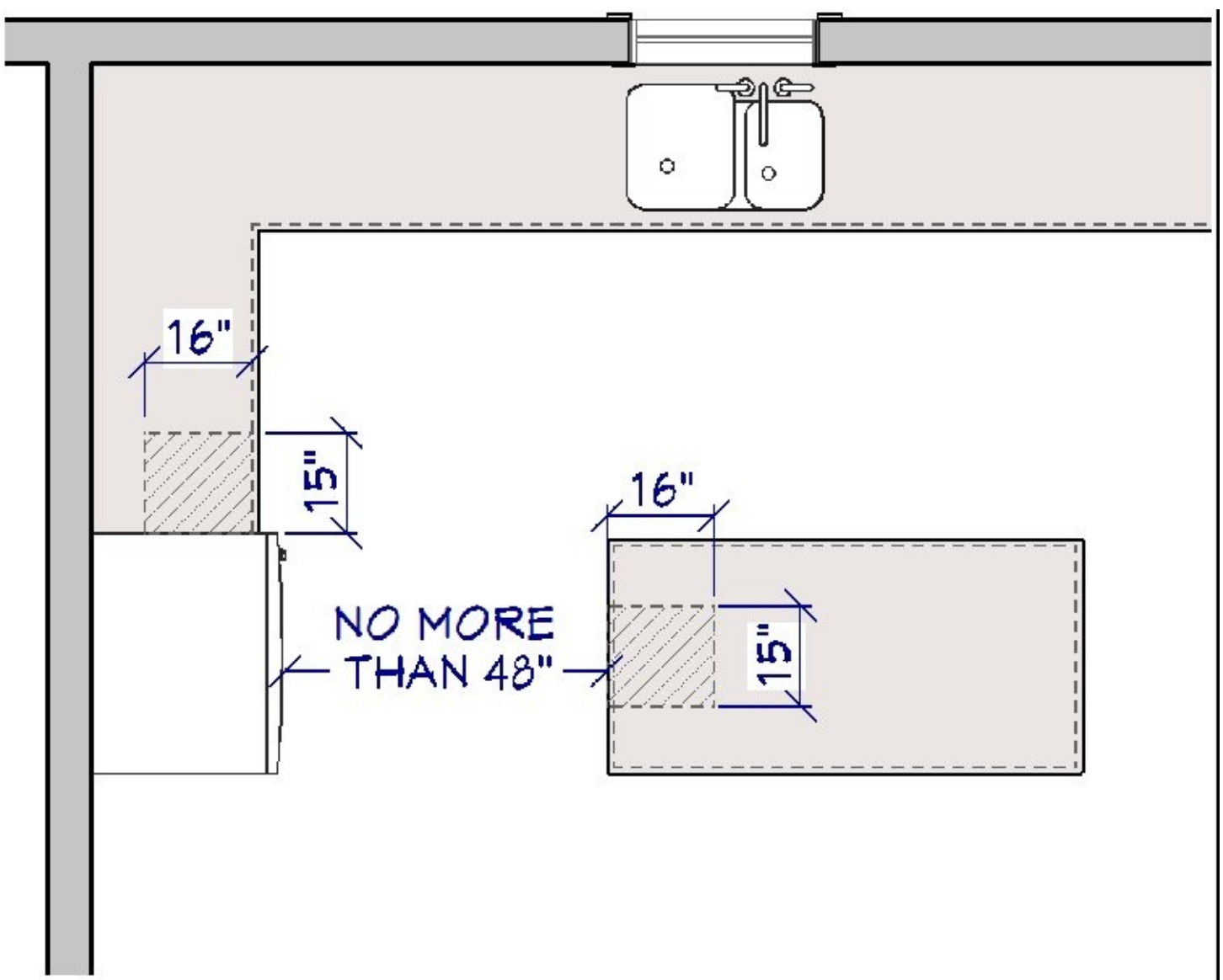

Include at least:

- 15" (381 mm) of landing area on the handle side of the refrigerator, or
- 15" (381 mm) of landing area on either side of a side-by-side refrigerator, or
- 15" (381 mm) of landing area that is no more than 48" (1219 mm) across from the front of the refrigerator, or
- 15" (381 mm) of landing area above or adjacent to any undercounter-style refrigeration appliance.

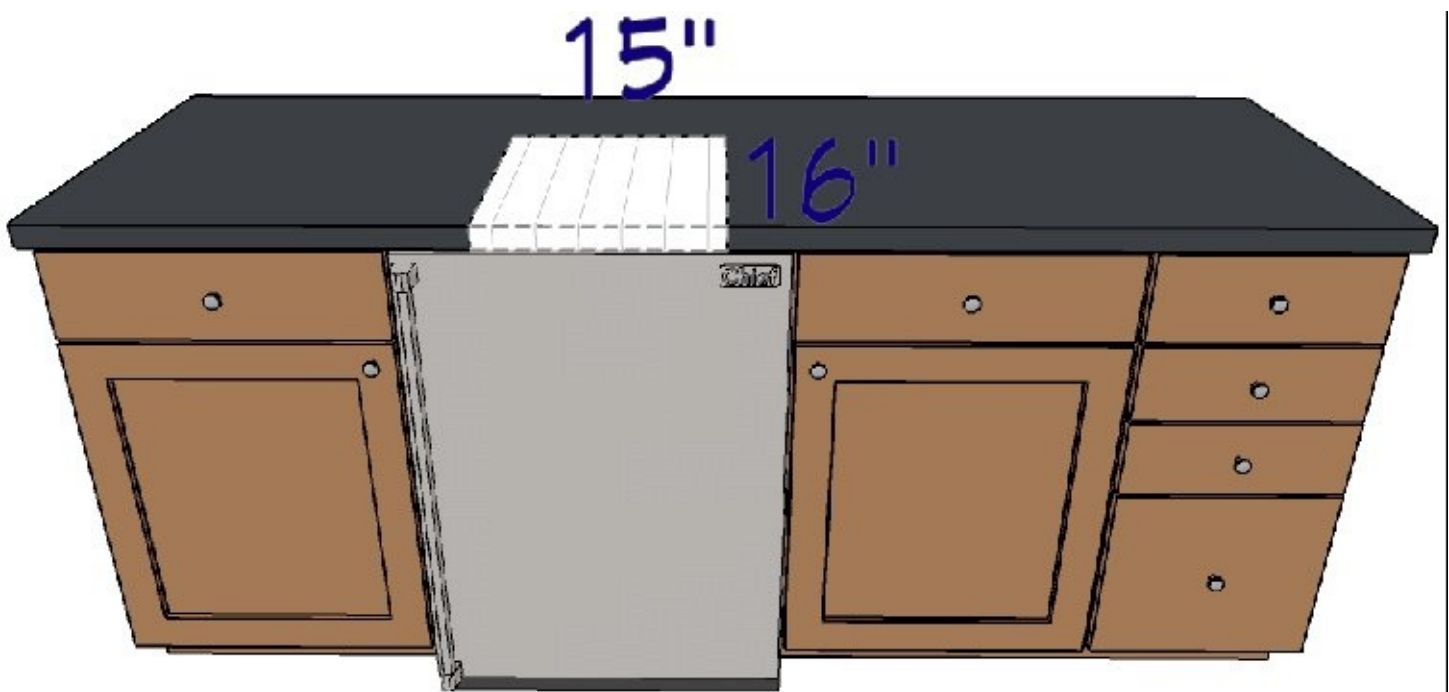

**Code Requirement:**

State or local codes may apply.

**Access Standard**

**Recommended:**

See Code Reference.

**ICC A117.1–2009 Reference:**

- A clear floor space of 30" × 48" (762 mm × 1219 mm) should be positioned for a parallel approach to the refrigerator/freezer with the centerline of the clear floor space offset on the handle side 24" (610 mm) maximum from the centerline of the appliance. (804.6.6, 1003.12.6)

# ACCESS STANDARD

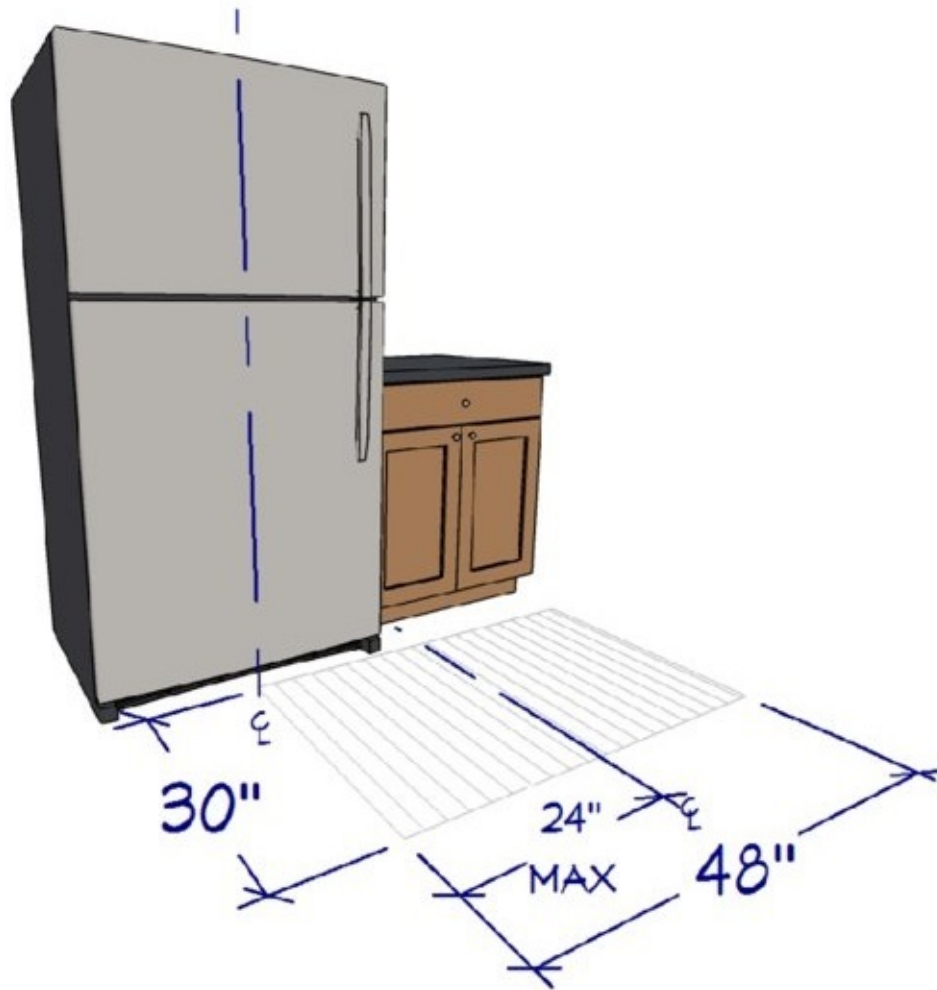

## KITCHEN PLANNING GUIDELINE 17

### Cooking Surface Landing Area

#### Recommended:

Include a minimum of 12" (305 mm) of landing area on one side of a cooking surface and 15" (381 mm) on the other side.

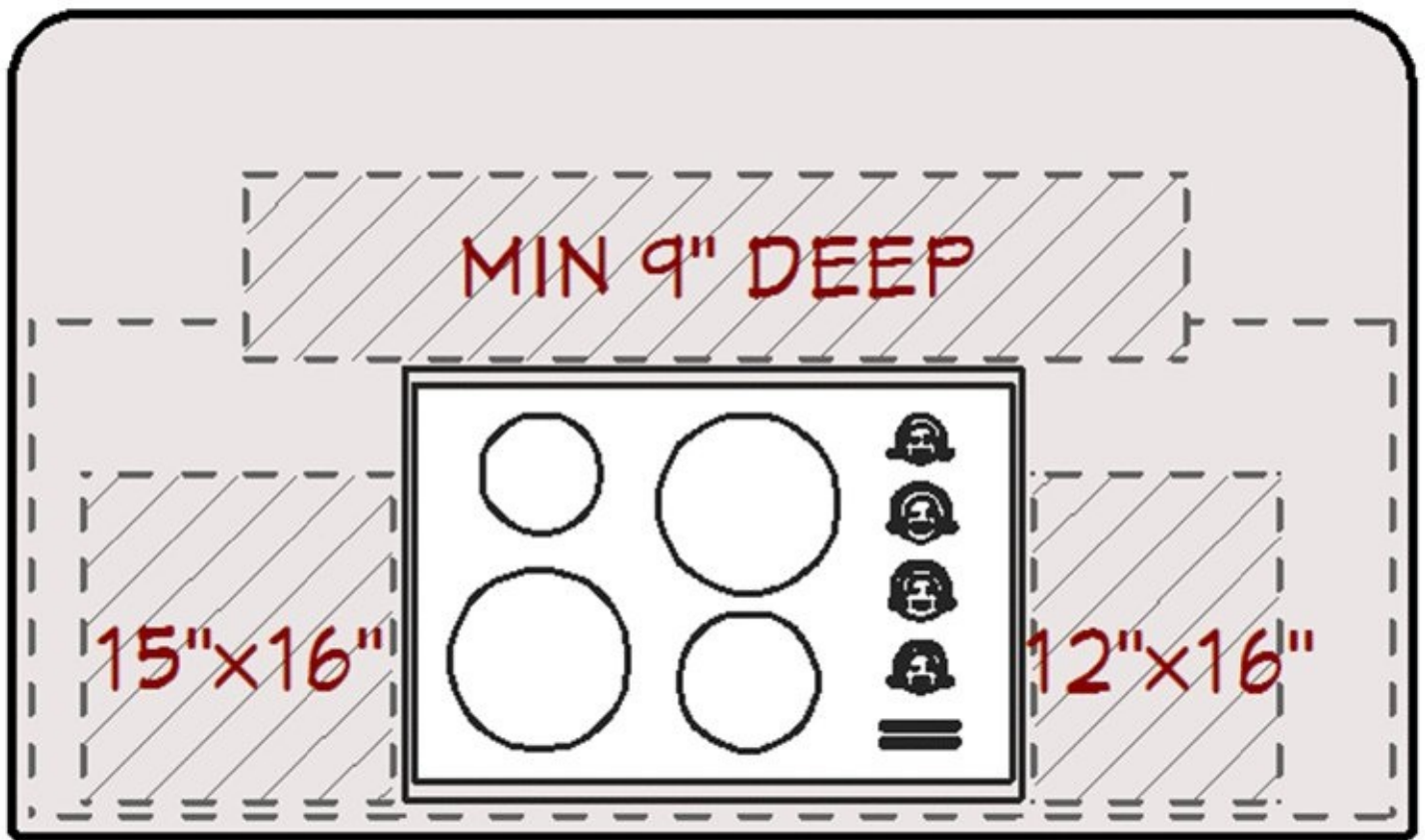

If the cooking surface is at a different countertop height than the rest of the kitchen, then the 12" and 15" (305 mm and 381 mm) landing areas must be at the same height as the cooking surface.

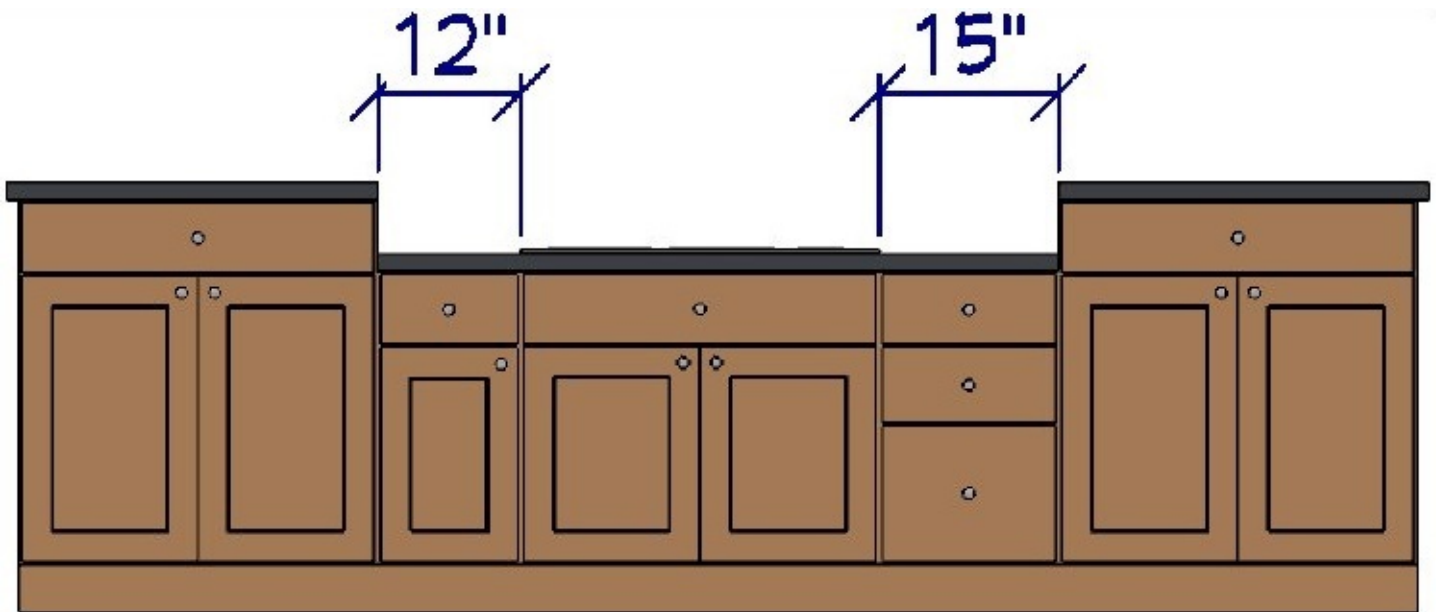

For safety reasons, in an island or peninsula situation, the countertop should also extend a minimum of 9" (229 mm) behind the cooking surface if the counter height is the same as the surface-cooking appliance.

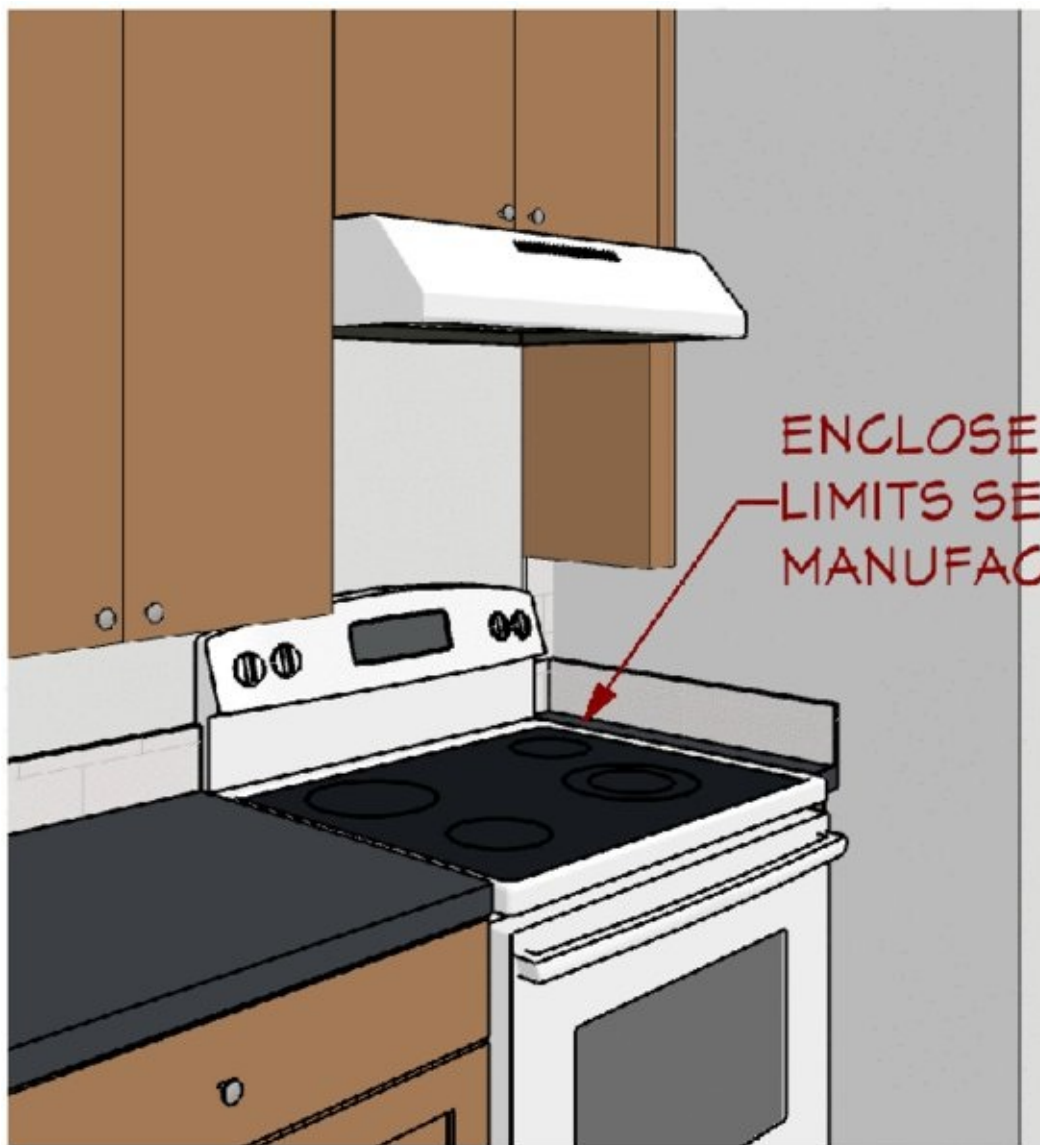

ENCLOSED SPACE  
LIMITS SET BY  
MANUFACTURER

- For an enclosed configuration, a reduction of clearances shall be in accordance with the appliance manufacturer's instructions or per local codes. (This may not provide adequate landing area.) (IRC M 1901.2, IRC E 4101.2)

### **Code Requirement:**

State or local codes may apply.

### **Access Standard**

#### **Recommended:**

Lower the cooktop to 34" (864 mm) maximum height and create a knee space beneath the appliance.

# ACCESS STANDARD

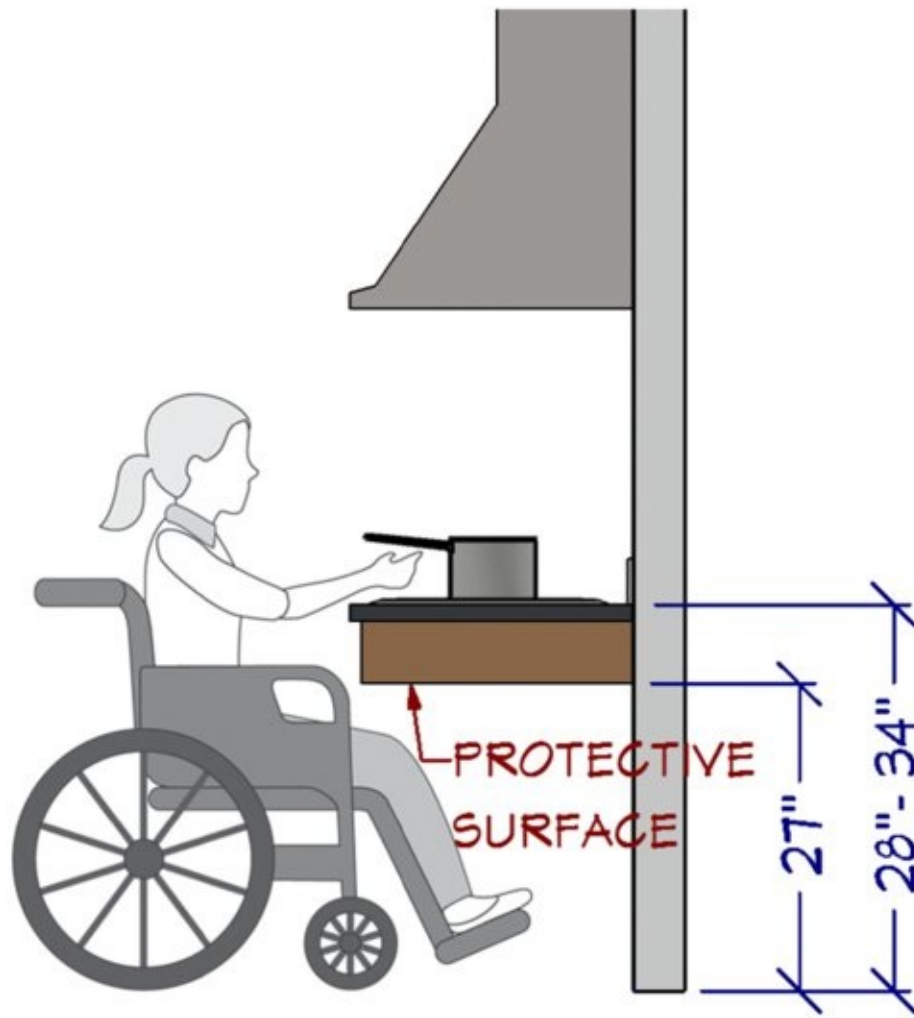

See Guideline 6 Access Standard for knee clearance specifications.

## ICC A117.1–2009 Reference:

- When a forward-approach clear floor space is provided at the cooktop, it should provide knee and toe clearance, and the underside of the cooktop should be insulated or otherwise configured to prevent burns, abrasions, or electric shock. (1003.12.5.4)
- Where the clear floor space is positioned for a parallel approach, the clear floor space shall be centered on the appliance. (1003.12.5.4)
- The location of cooktop controls should not require reaching across burners. (1003.12.5.4)

## KITCHEN PLANNING GUIDELINE 18

### Cooking Surface Clearance

#### Recommended:

Allow 24" (610 mm) of clearance between the cooking surface and a protected noncombustible surface above it.

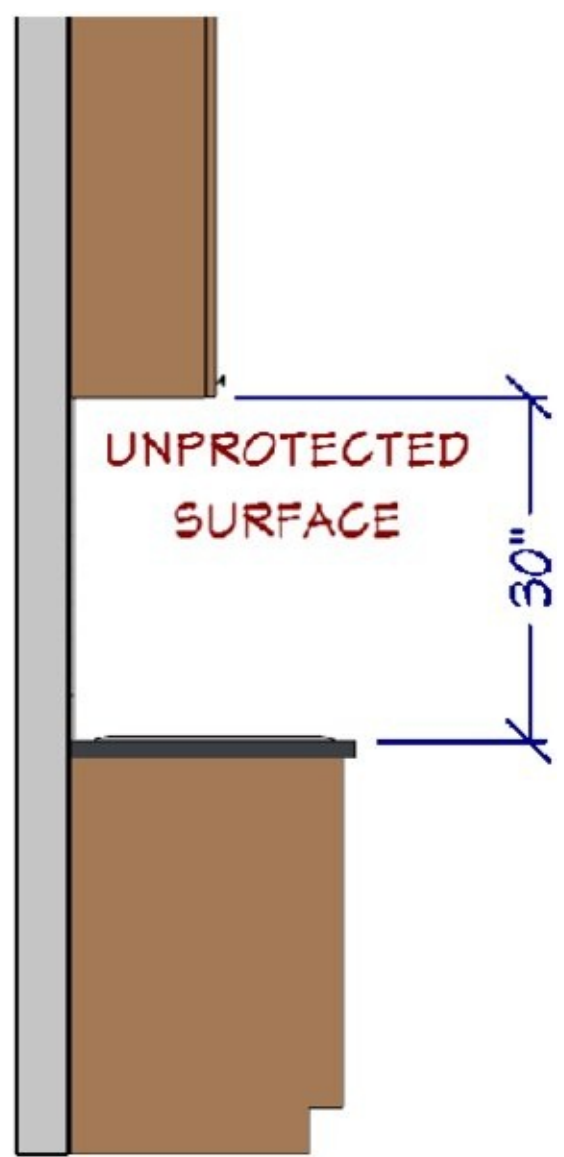
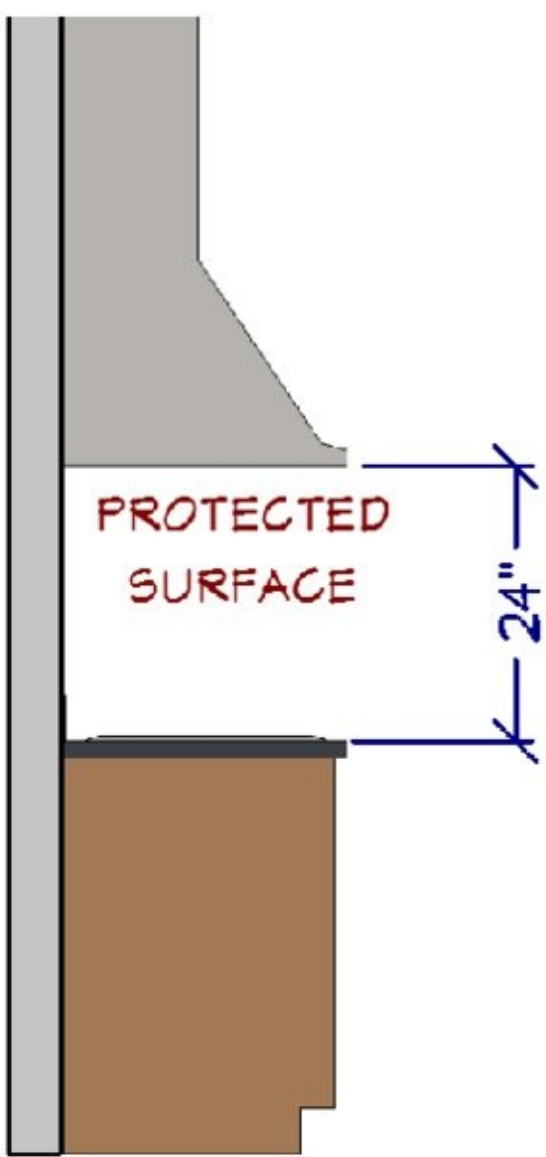

**Code Requirement:**

- **The vertical clearance above a cooktop or range shall have a vertical clearance above the cooking surface of not less than 30" (762 mm) to combustible material and metal cabinets. A minimum clearance of 24" (610 mm) is permitted when an approved range hood or other approved noncombustible materials are installed. (IRC M 1901.1) (IRC G 2447.5)**
- **The clearance for over-the-range microwave units will be set by the manufacturer. (IRC M 1504.1, IRC G 2447.5)**

Refer to manufacturer's specifications or local building codes for other considerations.

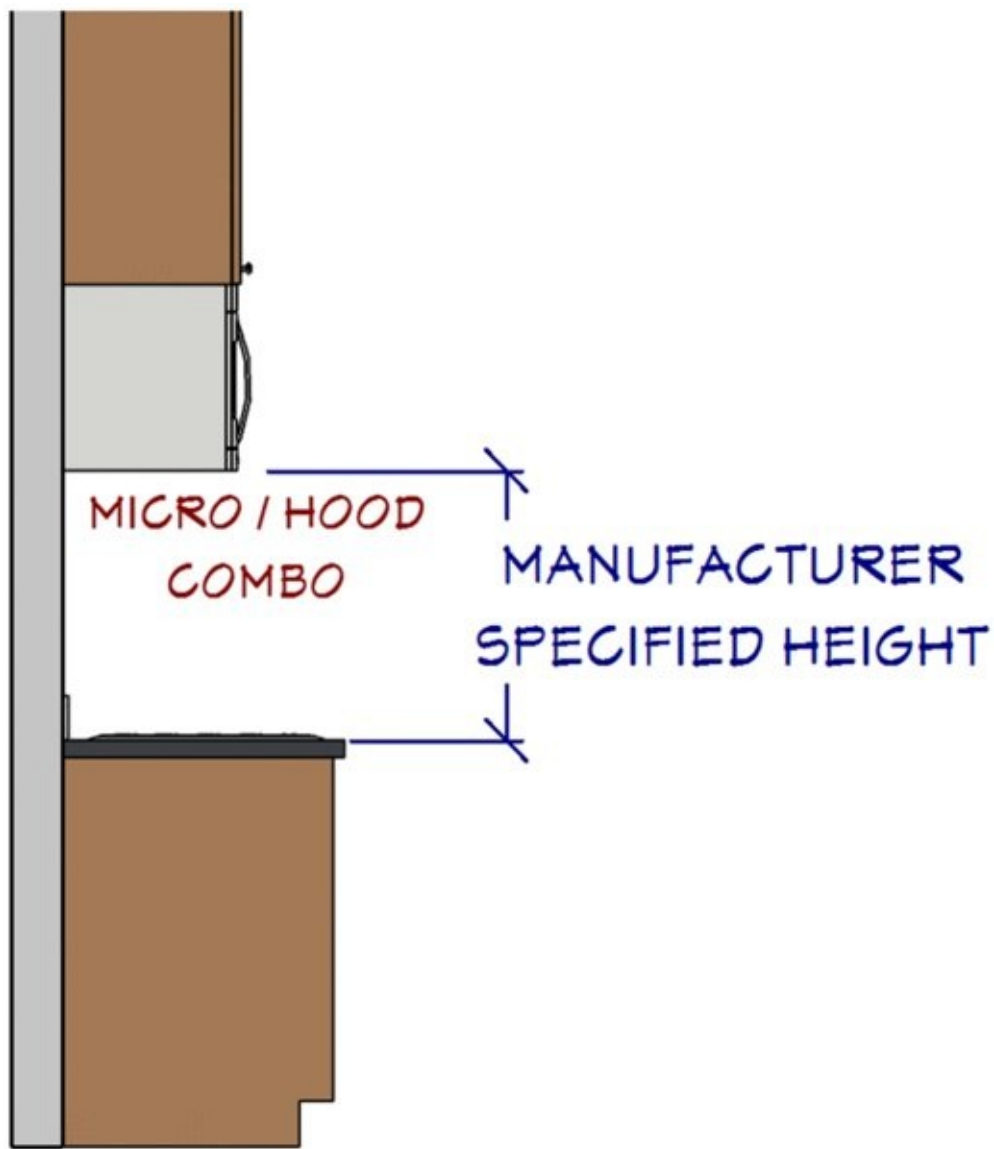

## Access Standard

### Recommended:

Kitchen guideline recommendation meets Access Standard.

## KITCHEN PLANNING GUIDELINE 19

### Cooking Surface Ventilation

### Recommended:

Provide a correctly sized, ducted ventilation system for all cooking surface appliances. The recommended minimum is 150 cubic feet per minute (cfm).

MINIMUM 150 CFM

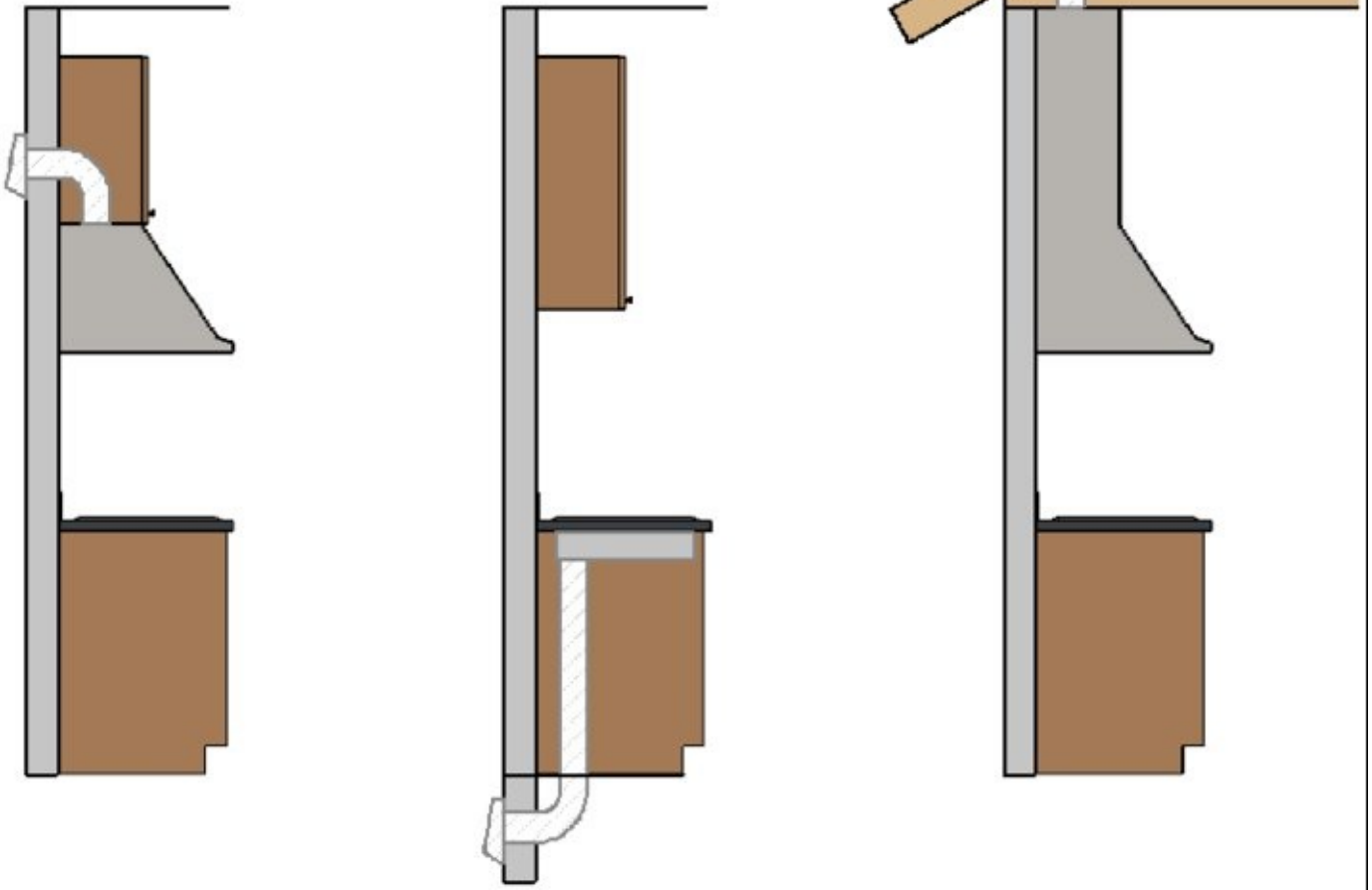

### Code Requirement:

- Manufacturer's installation instructions and specifications must be followed. (IRC G 2407.1, IRC G 2447.1, IRC E 4101.2)
- The minimum required exhaust rate for a ducted hood is 100 cfm, and it must be ducted to the outside. (IRC M 1507.4)
- **Range hoods shall be discharged to the outdoors through a duct. The ducts that service the hood shall have a smooth interior surface, shall be airtight, shall be equipped with a back draft damper, and should be independent of all other exhaust systems. The air removed by every mechanical exhaust system shall be discharged to the outdoors. Air shall not be exhausted into attic, soffit, ridge vent, or crawlspace. (IRC M 1501.2) (IRCM1503.1)**
- Exhaust hood systems capable of exhausting in excess of 400 cfm shall be **mechanically or naturally** provided with makeup air at a rate approximately equal to the exhaust air rate. Such makeup air systems shall be equipped with **not less than one damper. Each damper shall be a gravity damper or an electronically operated damper that automatically opens when the exhaust system operates.**
- **Kitchen exhaust makeup air shall be discharged into the same room in which the exhaust system is located or into rooms or duct systems that communicate**

**through one or more permanent openings with the room in which such exhaust system is located. (IRC M 1503.4) (IRC G 2407.4)** Refer to local codes for more restricted requirements.

## Access Standard

### Recommended:

Ventilation controls should be placed 15" to 44" (381 mm to 1118 mm) above the floor, operable with minimal effort, easy to read, and with minimal noise pollution.

## ACCESS STANDARD

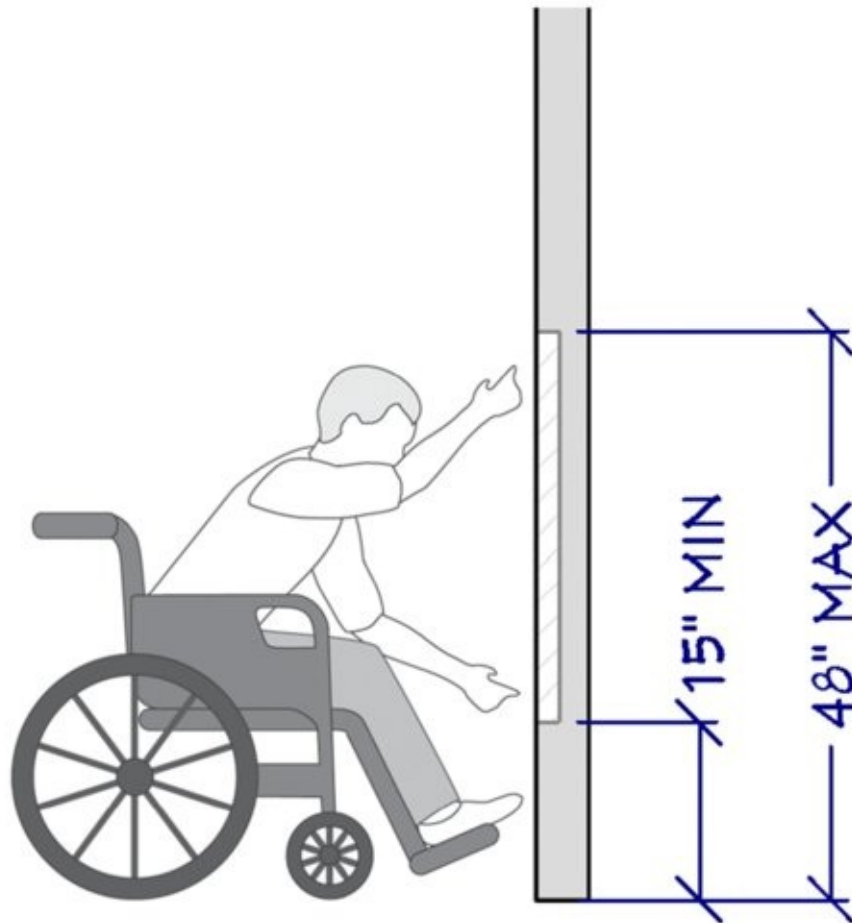

## UNOBSTRUCTED FORWARD REACH

### ICC A117.1–2009 Reference:

- Operable parts should be operable with one hand and not require tight grasping, pinching, or twisting of the wrist. The force required to activate operable parts should be 5 pounds (2 kg) maximum. (309.4)
- Where a forward or side reach is unobstructed, the high reach should be 48" (1219 mm) maximum, and the low reach should be 15" (381 mm) minimum above the floor.
- (308.2.1, 308.3.1)
- Where a forward or side reach is obstructed by a 20" to 25" (508 mm to 635 mm) deep

counter, the high reach should be 44" (1118 mm) maximum. (308.2.2)

- When a side reach is obstructed by a 10" to 24" (254 mm to 610 mm) counter, the high reach should be 46" (1168 mm). (308.3.2)

## ACCESS STANDARD



## KITCHEN PLANNING GUIDELINE 20

### Cooking Surface Safety

#### Recommended:

- Do not locate the cooking surface under an operable window.
- Window treatments above the cooking surface should not use flammable materials.
- A fire extinguisher should be located near the exit of the kitchen away from cooking equipment.
- Commercial cooking appliances are not to be installed in residential kitchens. (IRC M 1901.2, IRC G 2447.2)

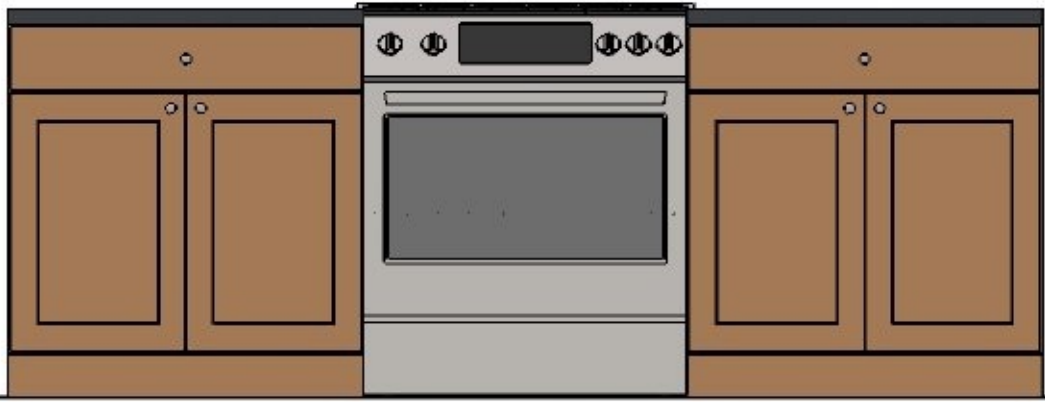
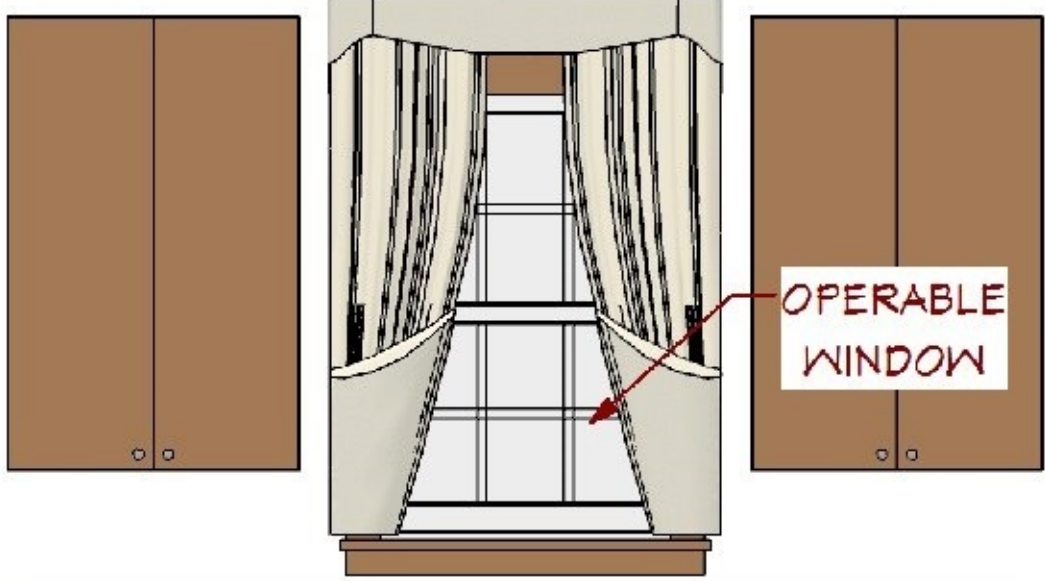

UNACCEPTABLE

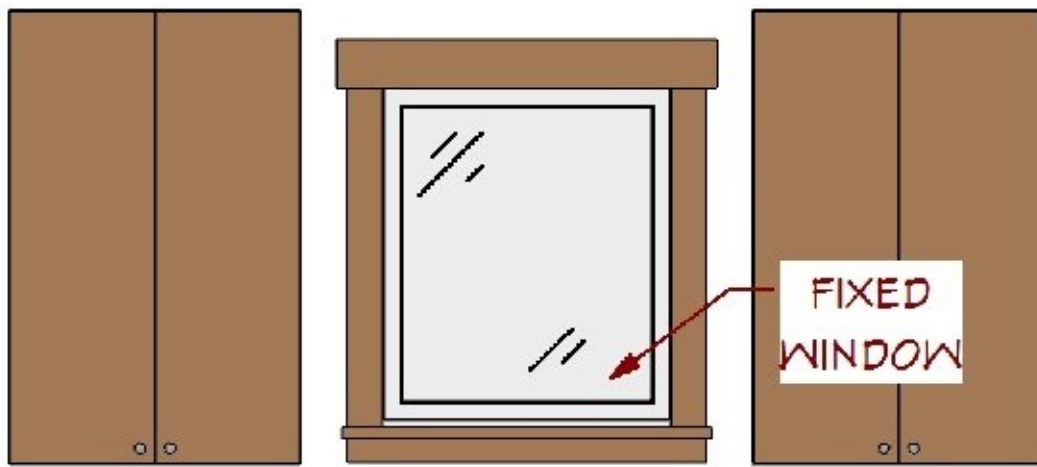

ACCEPTABLE

### Code Requirement:

State or local codes may apply.

### Access Standard

#### Recommended:

Place fire extinguisher between 15" and 48" (381 mm and 1219 mm) off the finished floor. Select cooking appliances with the controls located so that there is no need to reach across burners to operate. (1003.12.5.4.4)

## KITCHEN PLANNING GUIDELINE 21

### Microwave Oven Placement

#### Recommended:

Locate the microwave oven after considering the user's height and abilities. The ideal location for the bottom of the microwave is 3" (76 mm) below the principle user's shoulder, but no more than 54" (1372 mm) above the floor.

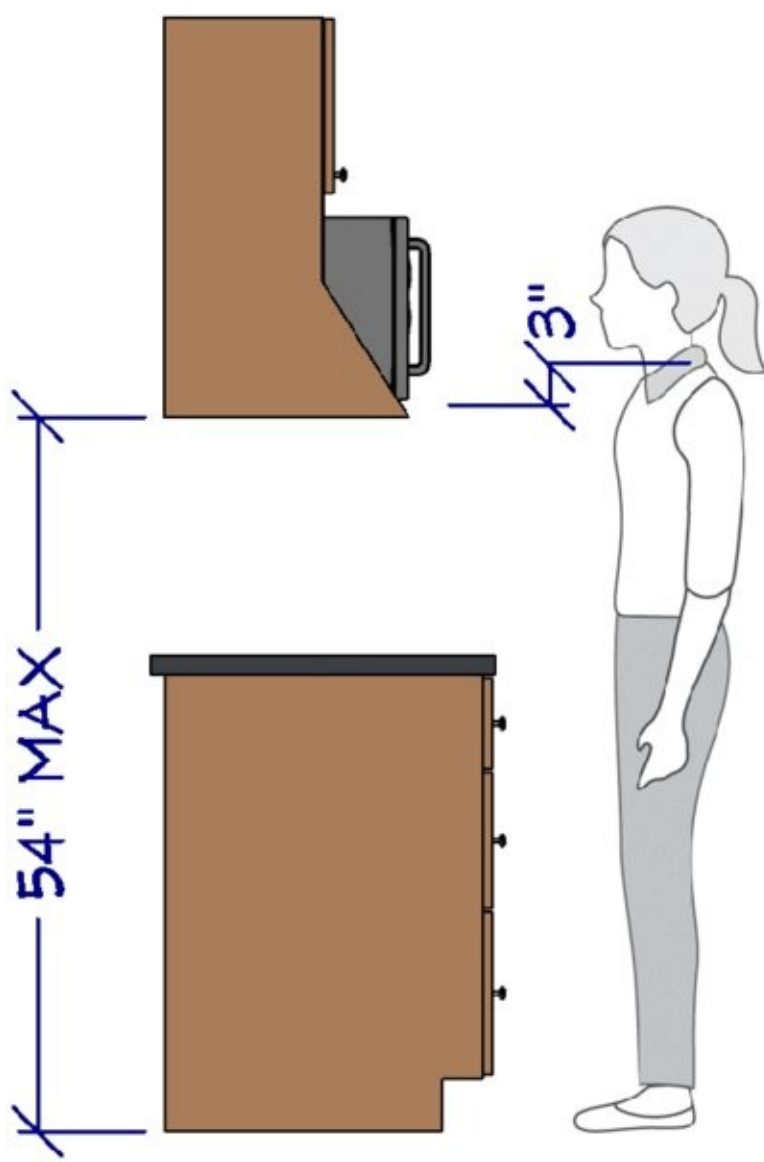

If the microwave oven is placed below the countertop, the oven bottom must be at least 15" (381 mm) off the finished floor.

**Code Requirement:**

State or local codes may apply.



## Access Standard

### Recommended:

Locate the microwave controls no higher than 46" to 48" (1168 mm to 1219 mm), depending on approach and reach range. See Guideline 19 Access Standard.

# ACCESS STANDARD

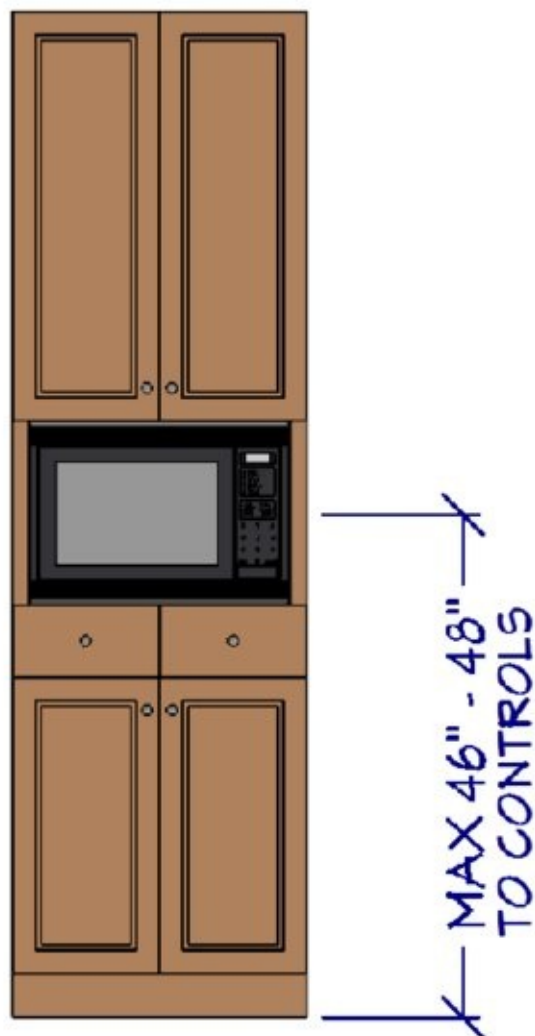

## KITCHEN PLANNING GUIDELINE 22

### Microwave Landing Area

#### Recommended:

Provide at least a 15" (381 mm) landing area above, below, or adjacent to the handle side of a microwave oven.

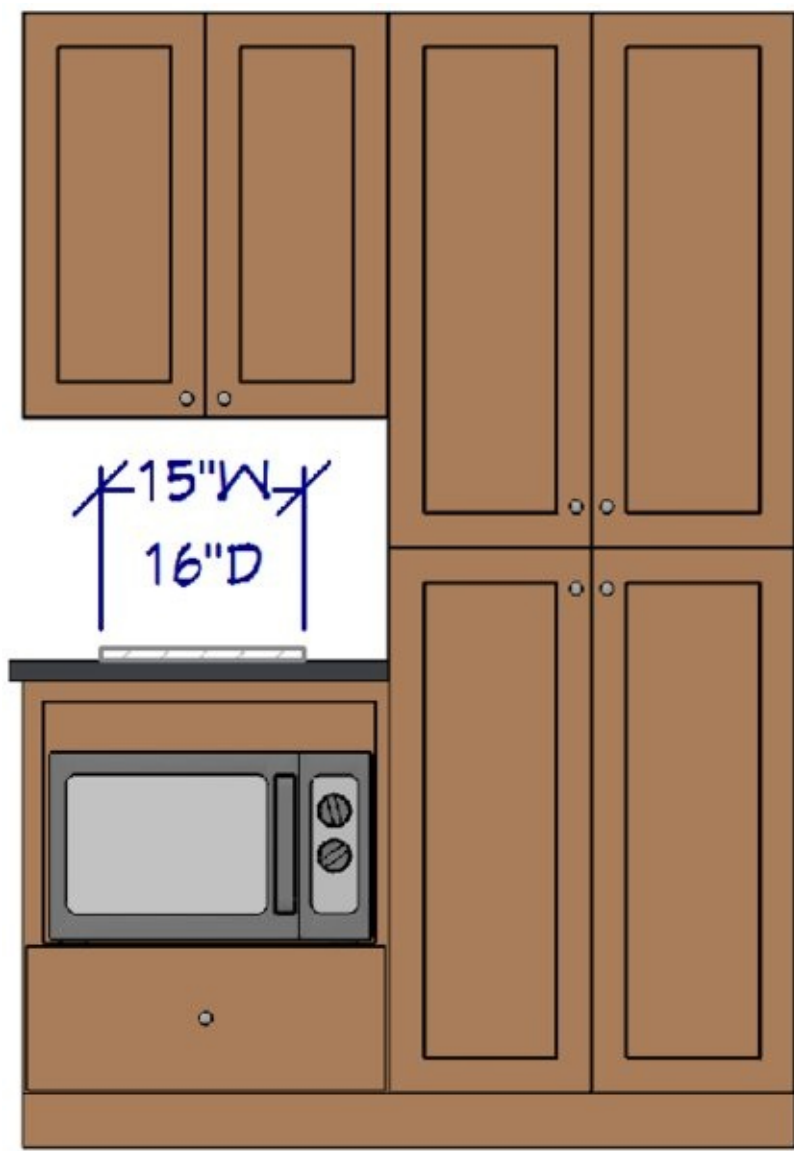

**Code Requirement:**

State or local codes may apply.

**Access Standard**

**Recommended:**

Provide landing area in front of or immediately adjacent to the handle side of the microwave.

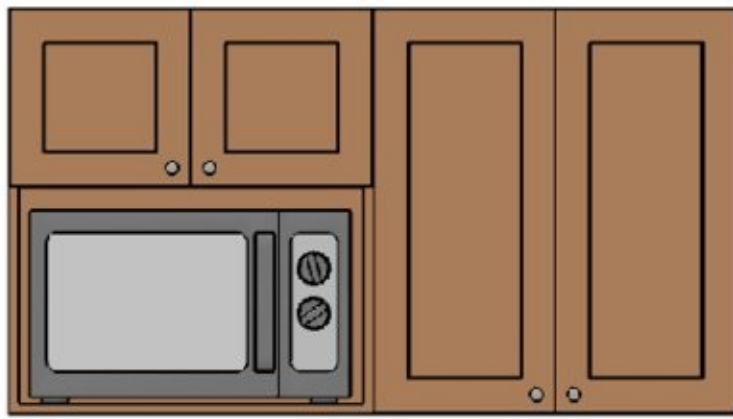

15"W  
16"D



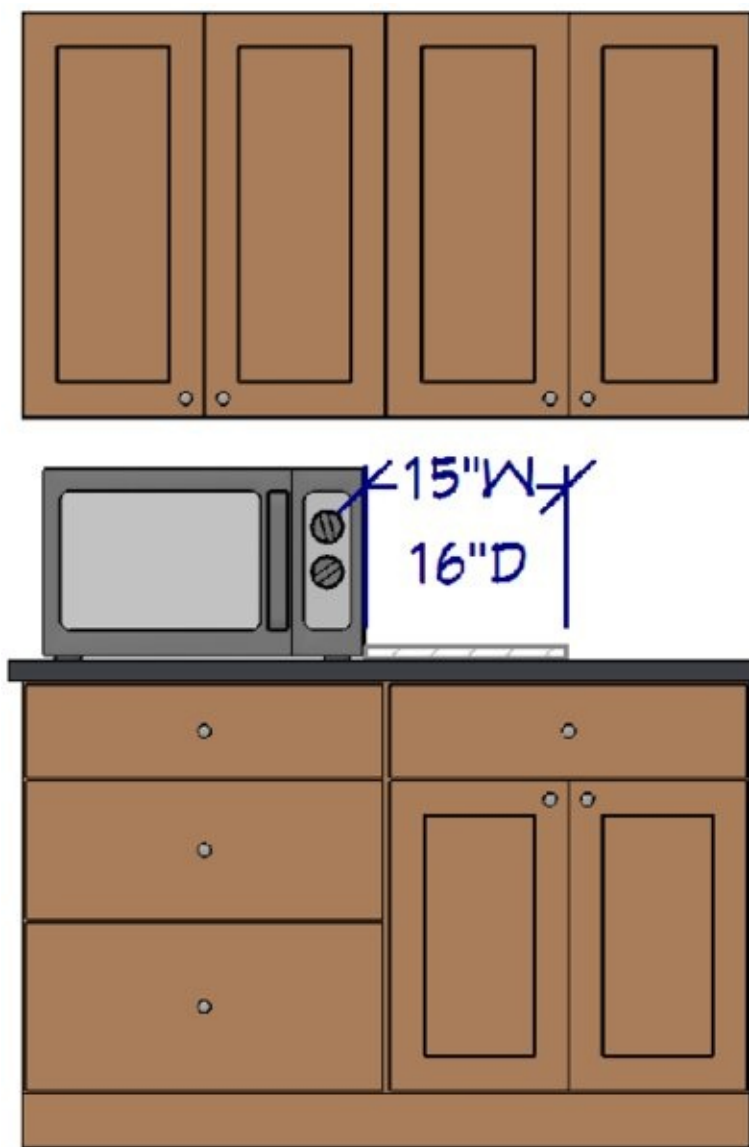

## KITCHEN PLANNING GUIDELINE 23

### Oven Landing Area

#### Recommended:

Include at least a 15" (381 mm) landing area next to or above the oven.

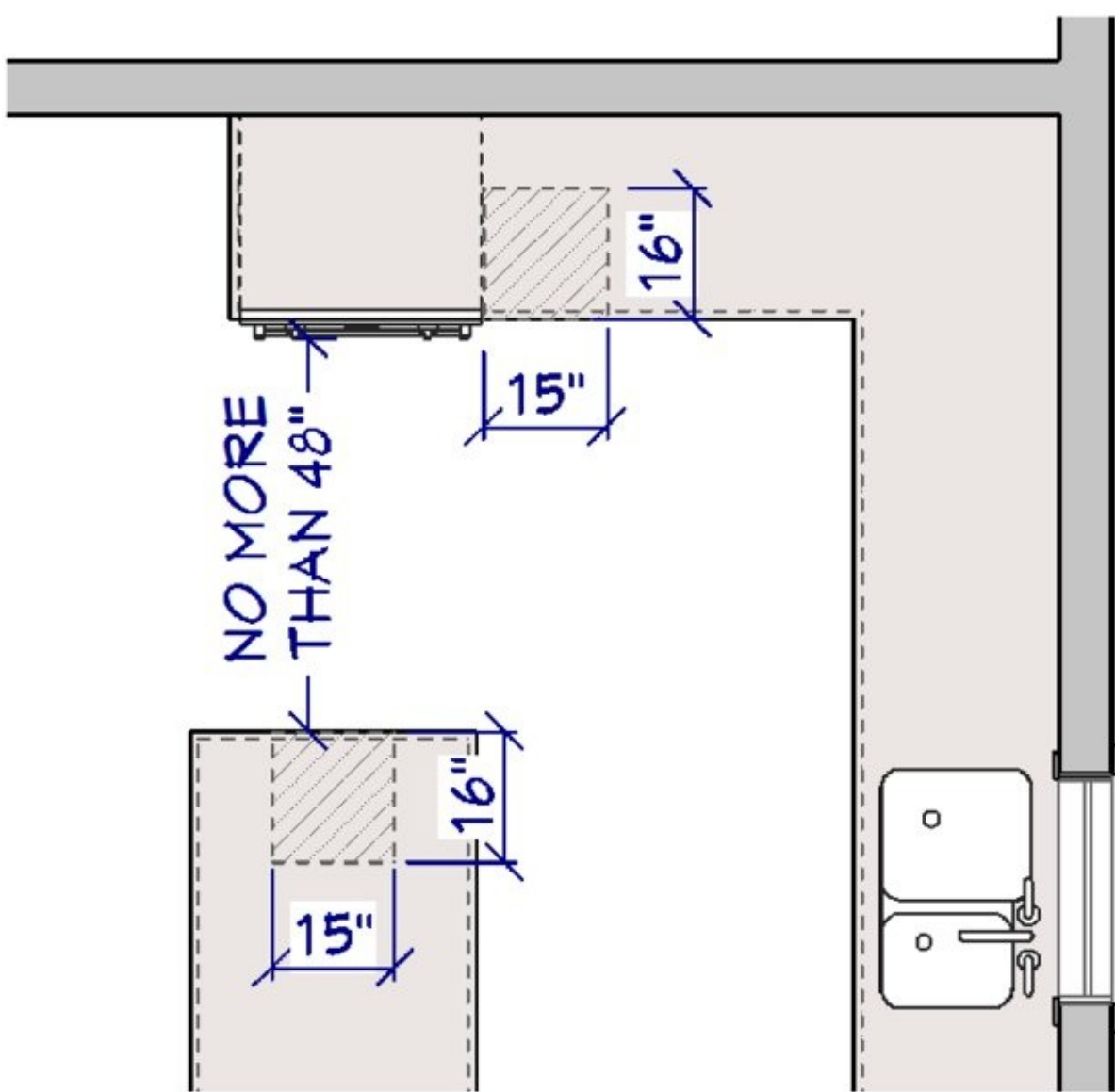

At least a 15" (381 mm) landing area that is not more than 48" (1219 mm) across from the oven is acceptable if the appliance does not open into a walkway.

**Code Requirement:**

State or local codes may apply.

**Access Standard**

**Recommended:**

See Code reference.

**ICC A117.1–2009 Reference:**

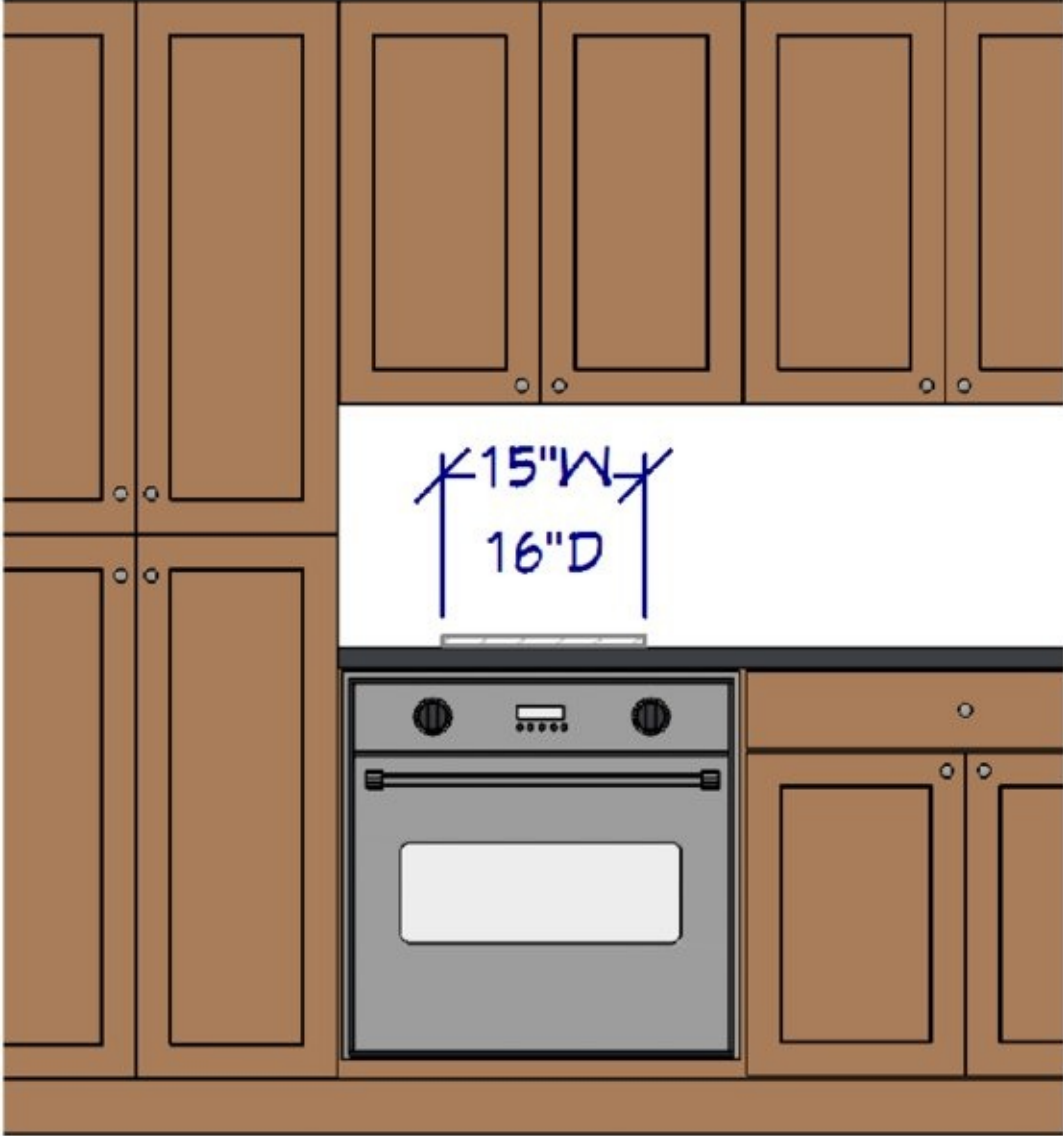

# ACCESS STANDARD

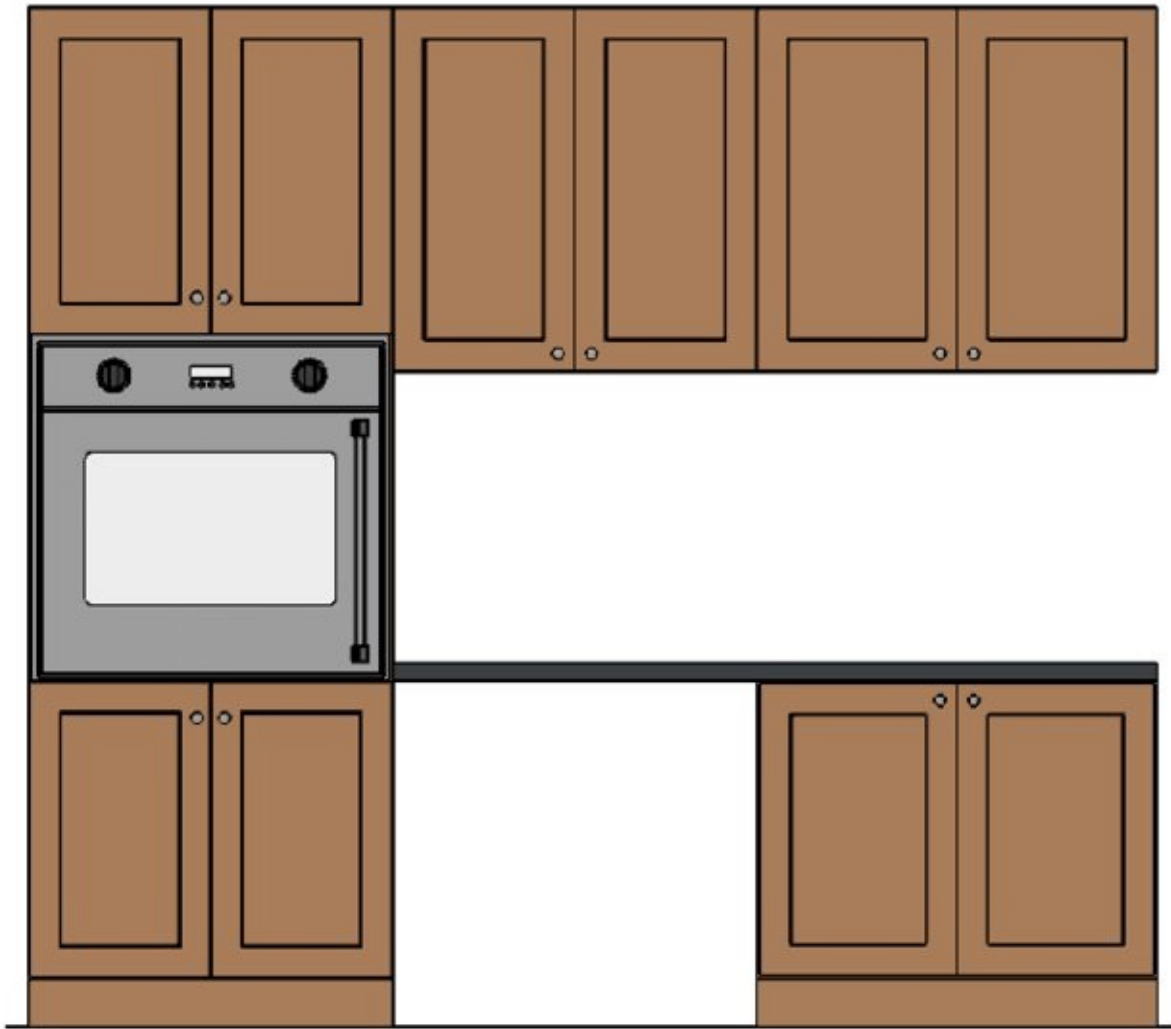

- For side-opening ovens, the door latch side should be next to a countertop. (1003.12.5.5.2)

## KITCHEN PLANNING GUIDELINE 24

### Combining Landing Areas

#### Recommended:

If two landing areas are adjacent to one another, determine a new minimum for the two adjoining spaces by taking the longer of the two landing area requirements and adding 12" (305 mm).

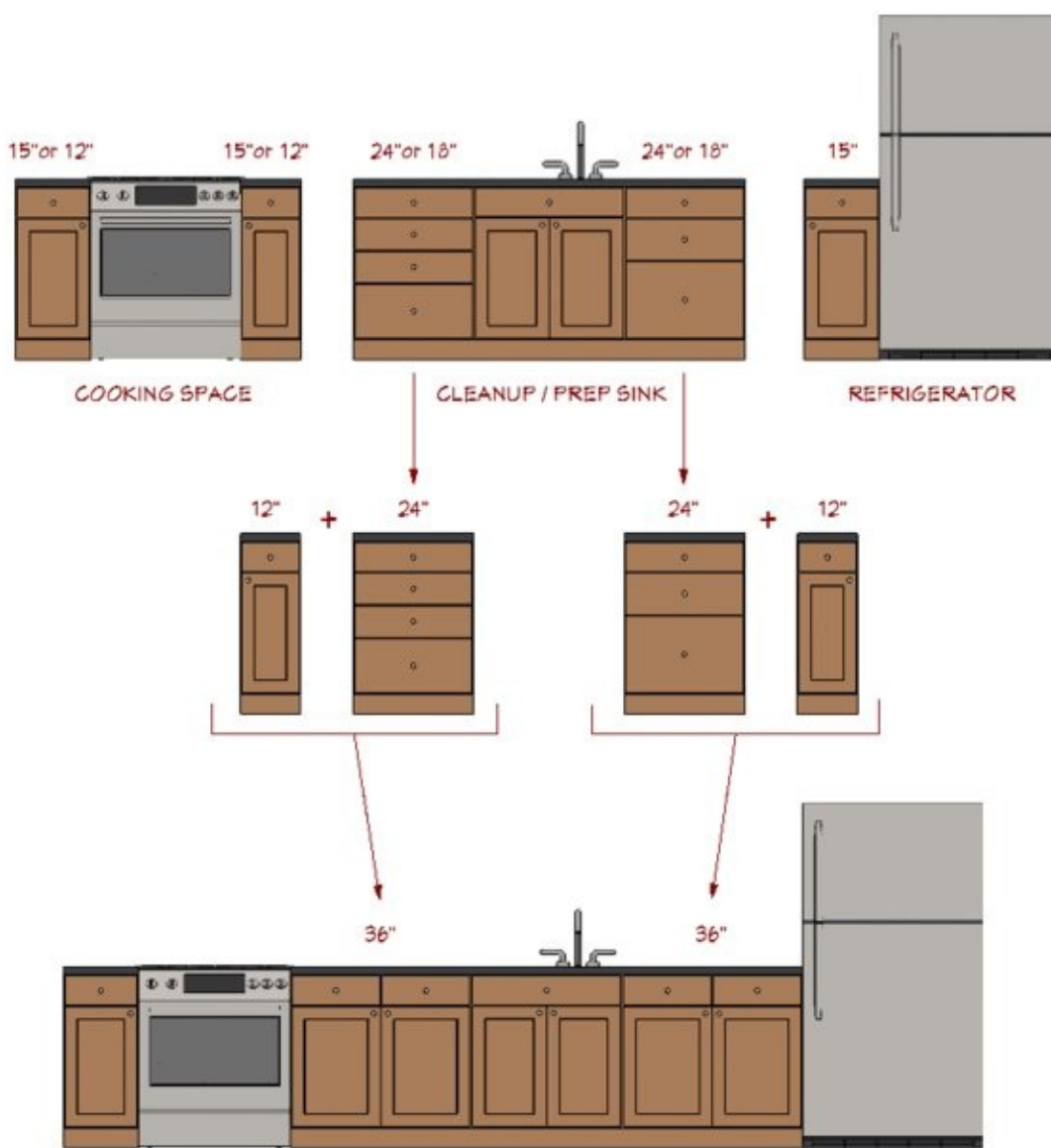

**Code Requirement:**

State or local codes may apply.

**Access Standard**

**Recommended:**

Kitchen guideline recommendation meets Access Standard.

**KITCHEN PLANNING GUIDELINE 25**

**Countertop Space**

**Recommended:**

A total of 158" (4013 mm) of countertop frontage, 24" (610 mm) deep, with at least 15" (381 mm) of clearance above, is needed to accommodate all uses, including landing area, preparation/work area, and storage.

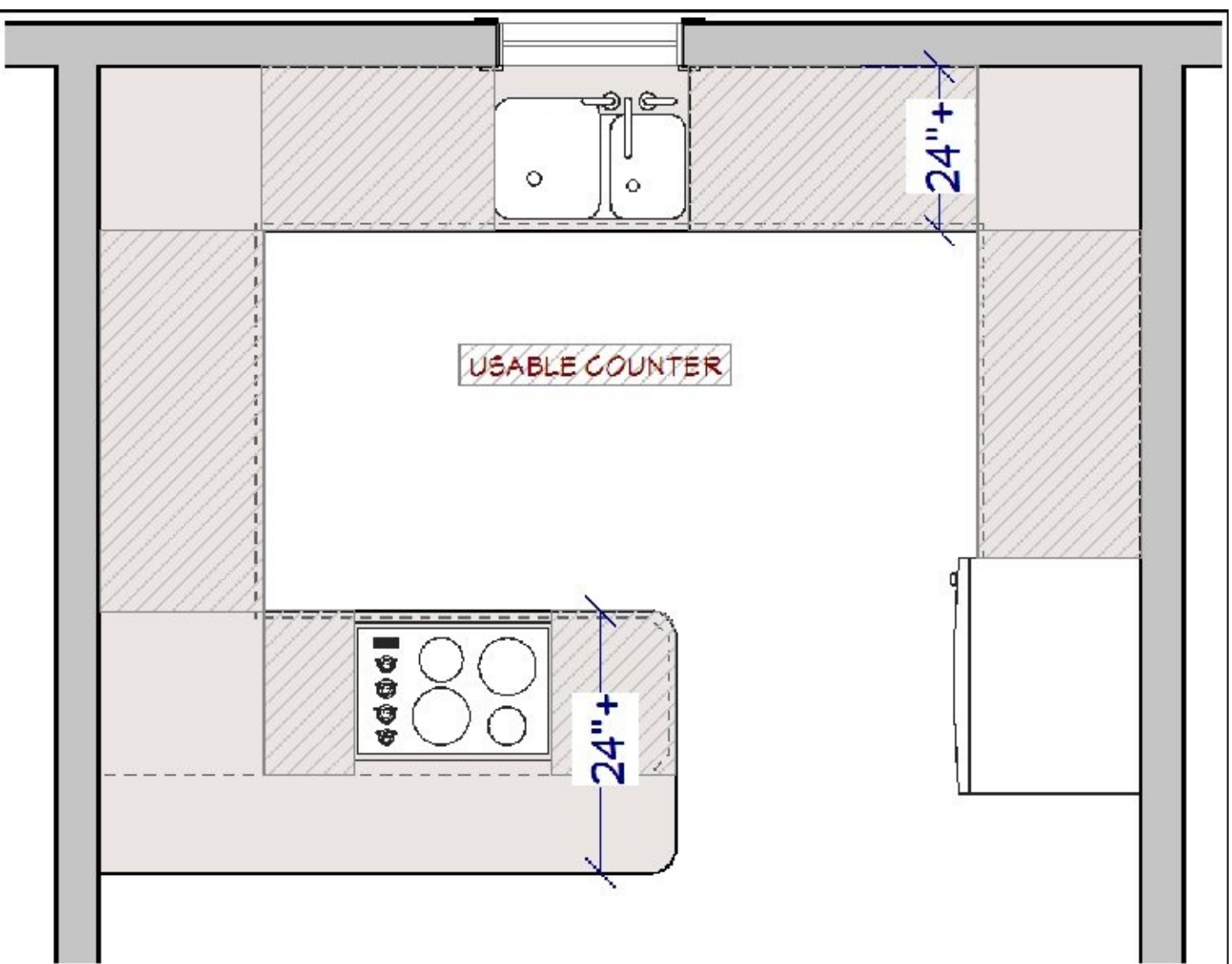

Built-in appliance garages extending to the countertop can be counted toward the total countertop frontage recommendation, but they may interfere with the landing areas.

**Code Requirement:**

State or local codes may apply.

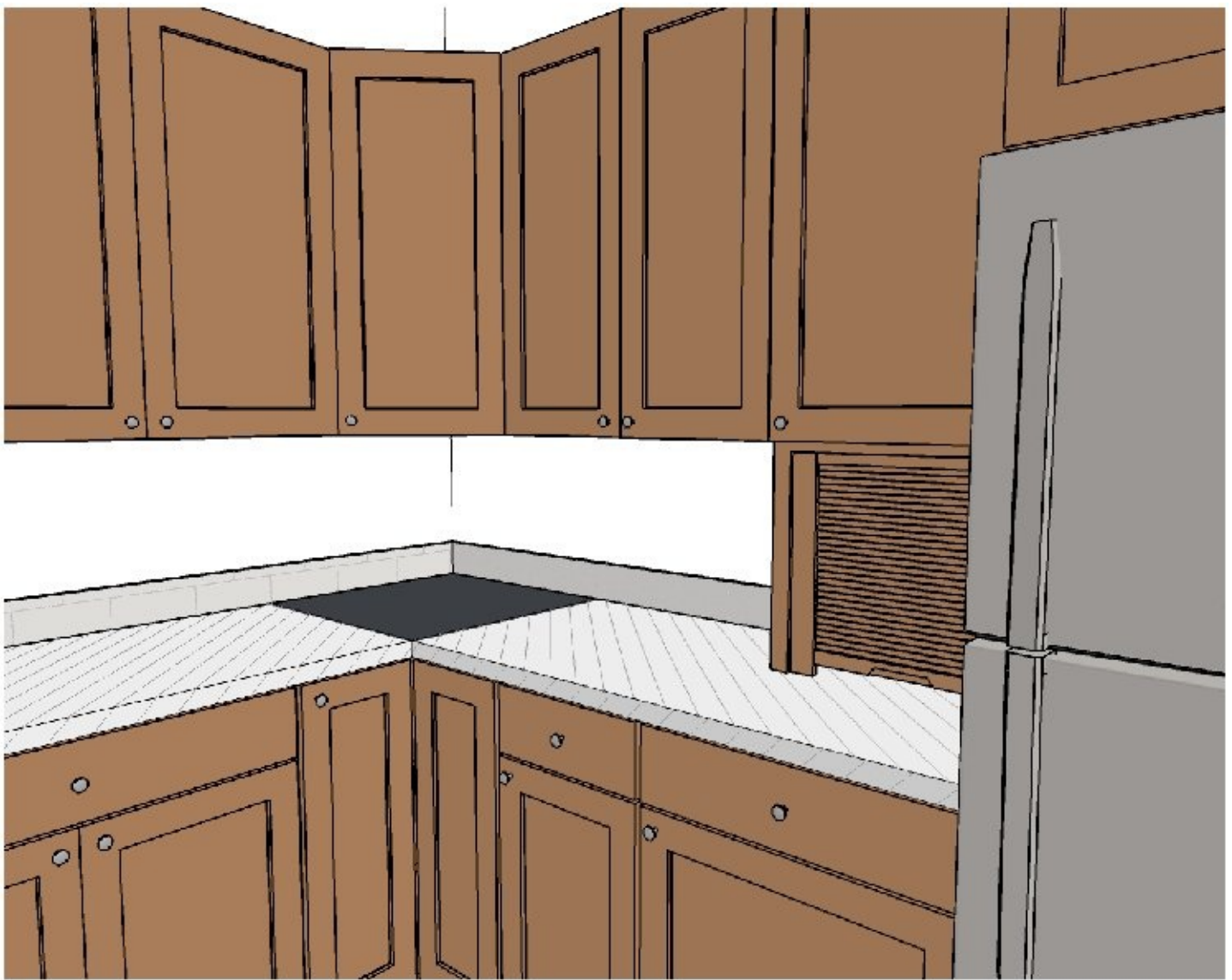

## Access Standard

### Recommended:

At least two work-counter heights should be offered in the kitchen, with one 28" to 36" (711 mm to 914 mm) above the finished floor and the other 36" to 45" (914 mm to 1143 mm) above the finished floor.

# ACCESS STANDARD

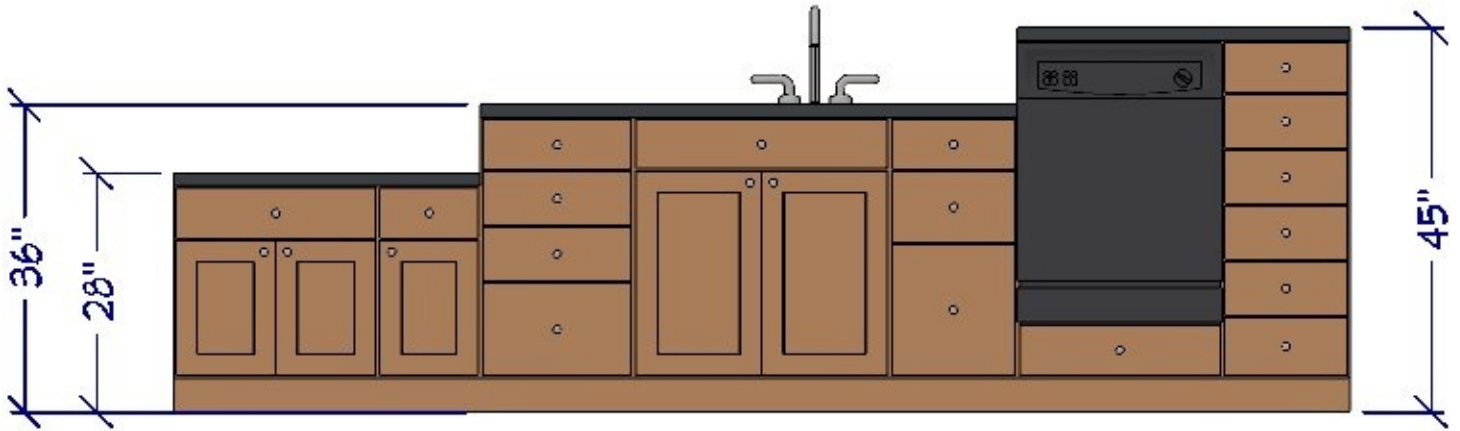

## KITCHEN PLANNING GUIDELINE 26

### Countertop Edges

#### Recommended:

Specify clipped or round corners rather than sharp edges on all counters.

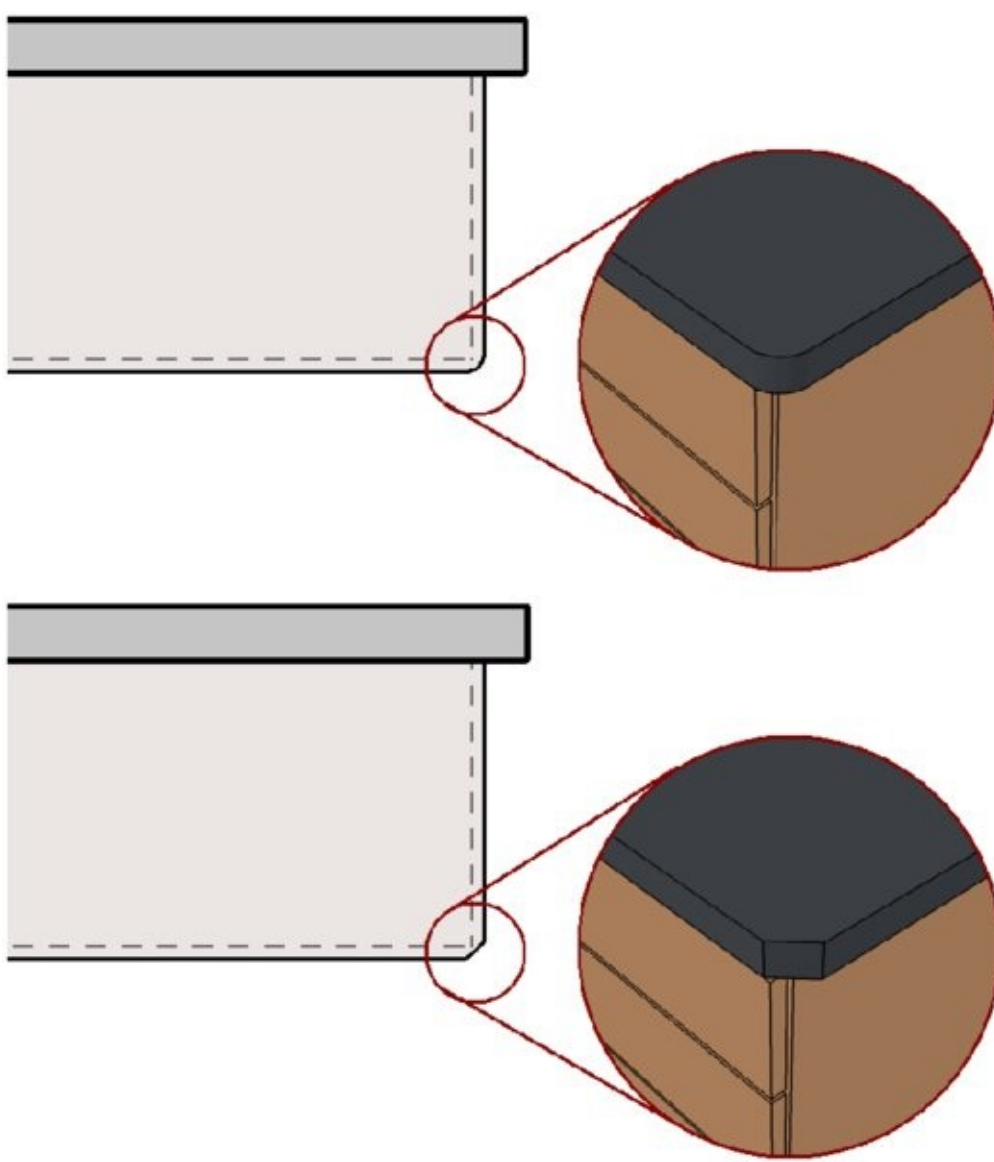

**Code Requirement:**

State or local codes may apply.

**Access Standard**

**Recommended:**

Kitchen guideline recommendation meets Access Standard.

**KITCHEN PLANNING GUIDELINE 27**

**Storage**

**Recommended:**

The total shelf/drawer frontage<sup>7</sup> is:

- a. 1400" (35,560 mm) for a small kitchen (less than 150 square feet) (14 m<sup>2</sup>).
- b. 1700" (43,180 mm) for a medium kitchen (151 to 350 square feet) (14 m<sup>2</sup> to 32.5 m<sup>2</sup>).

c. 2000" (50,800 mm) for a large kitchen (greater than 350 square feet) (32.5 m<sup>2</sup>).

### **Shelf/Drawer Frontage in Inches**

	<b>Small</b>	<b>Medium</b>	<b>Large</b>
Wall	300"	360"	360"
Base	520"	615"	660"
Drawer	360"	400"	525"
Pantry	180"	230"	310"
Misc.	40"	95"	145"

### **Shelf/Drawer Frontage in Millimeters**

	<b>Small</b>	<b>Medium</b>	<b>Large</b>
Wall	7620 mm	9144 mm	9144 mm
Base	13200 mm	15621 mm	16764 mm
Drawer	9144 mm	10160 mm	13335 mm
Pantry	4572 mm	5842 mm	7874 mm
Misc.	1016 mm	2413 mm	3683 mm

The totals for wall, base, drawer, and pantry shelf/drawer frontage can be adjusted upward or downward as long as the recommended total stays the same.

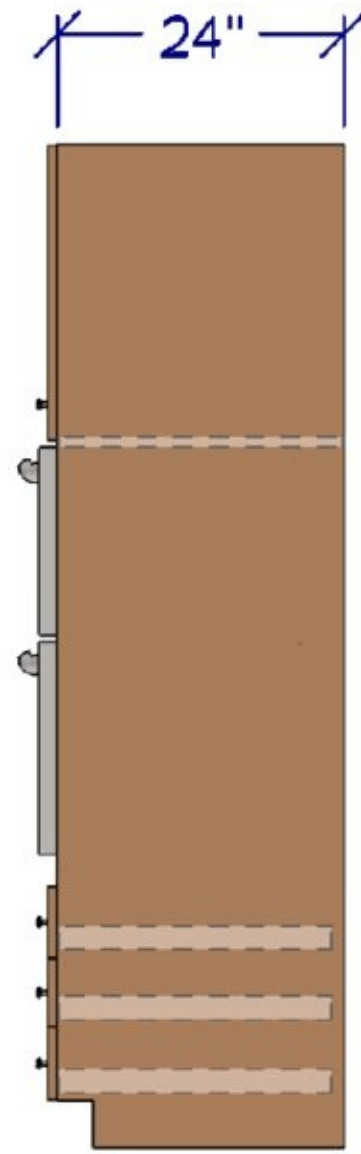
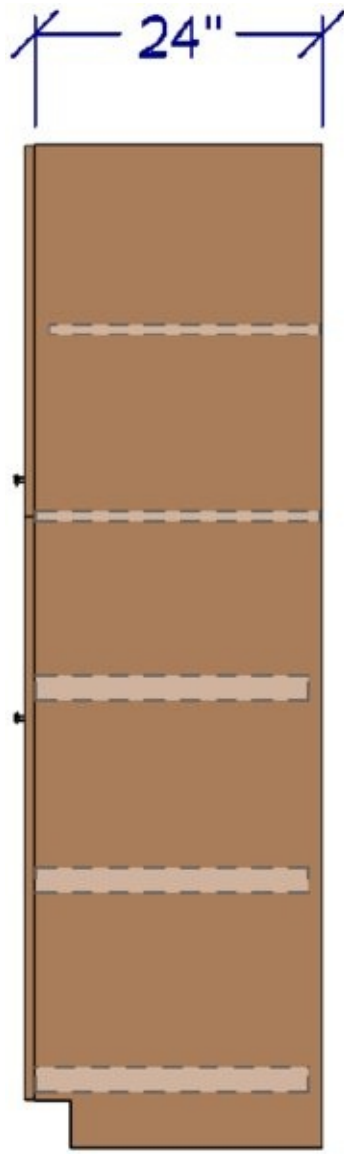

Do not apply more than the recommended amount of storage in the miscellaneous category to meet the total frontage recommendation.

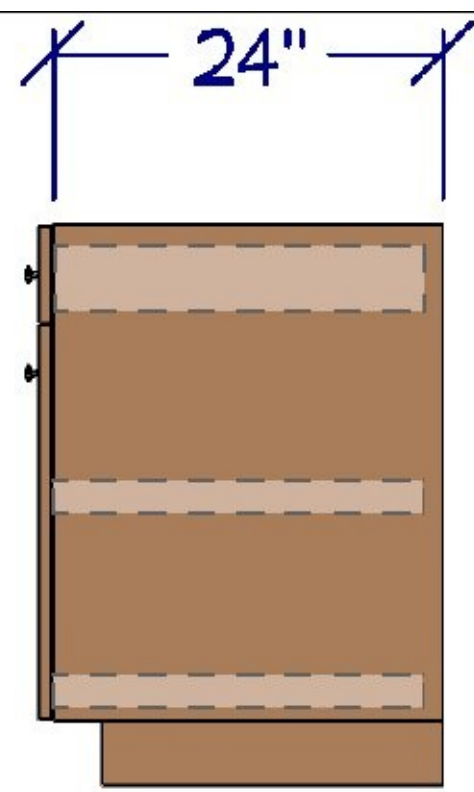
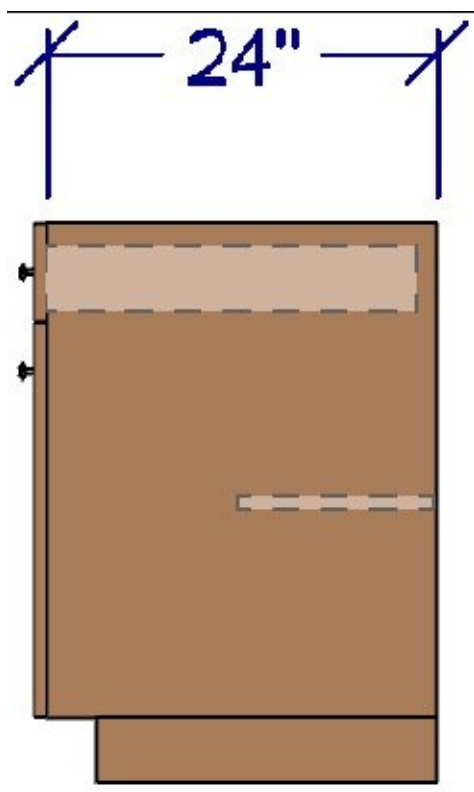

Storage areas that are more than 84" (2134 mm) above the floor must be counted in the miscellaneous category.

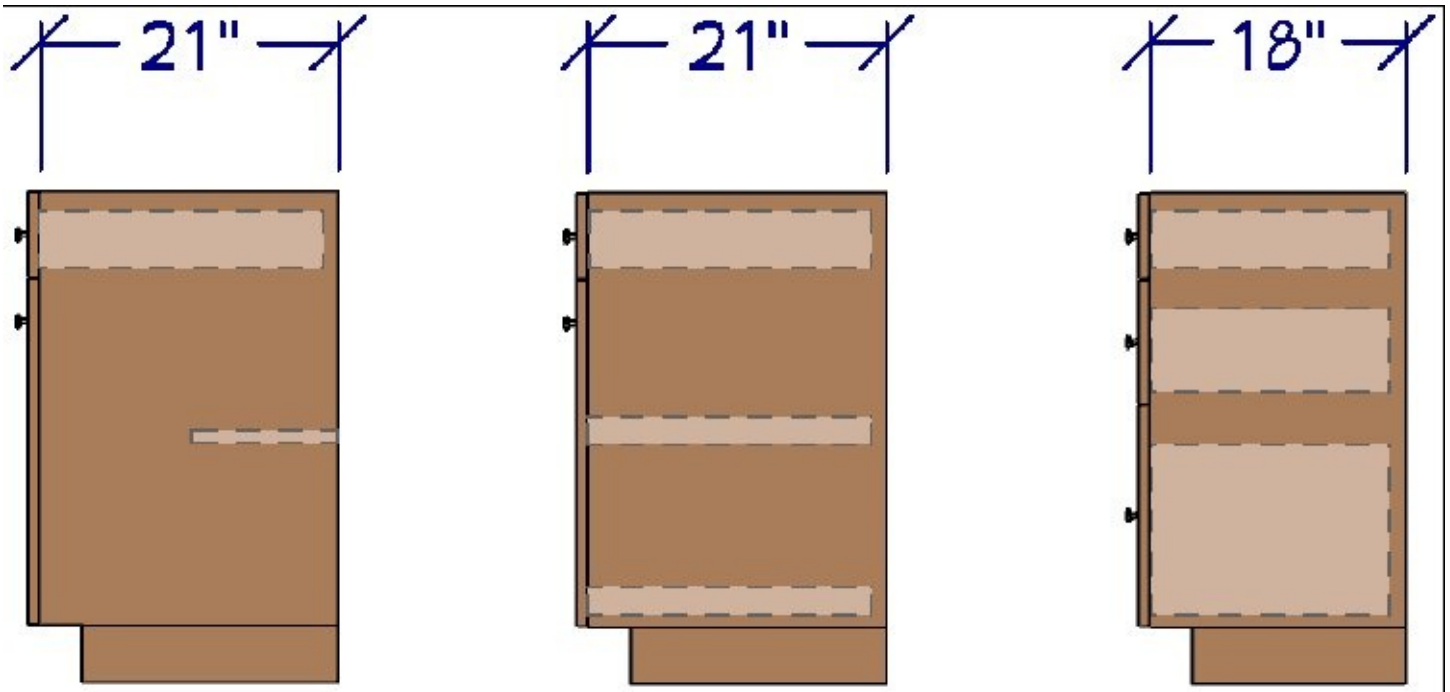

Storage/organizing items can enhance the functional capacity of wall, base, drawer, and pantry storage, and should be selected to meet user needs.

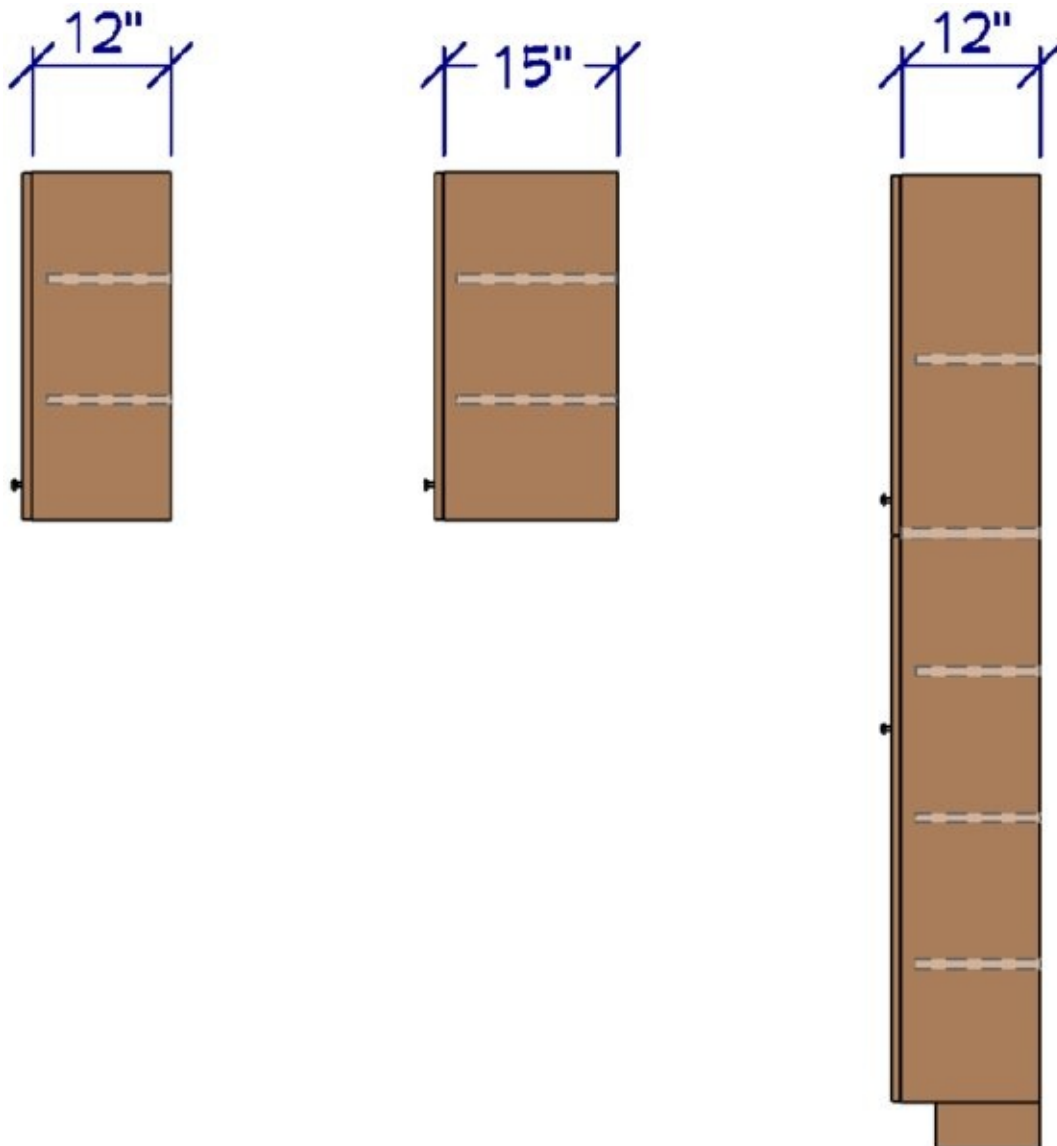

## Code Requirement:

State or local codes may apply.

## Access Standard

### Recommended:

See Guideline 19.

### ICC A117.1–2009 Reference:

- Where a forward or side reach is unobstructed, the high reach should be 48" (1219 mm) maximum, and the low reach should be 15" (381 mm) minimum above the floor. (A117.1 308.2.1, 308.3.1)
- Where a 20" to 25" (508 mm to 635 mm) deep counter obstructs a forward reach, the high reach should be 44" (1118 mm) maximum. (A117.1 308.2.2)
- Where a 10" to 24" (254 mm to 610 mm) counter obstructs a side reach, the high reach should be 46" (1168 mm) maximum. (A117.1 308.3.2)

## ACCESS STANDARD

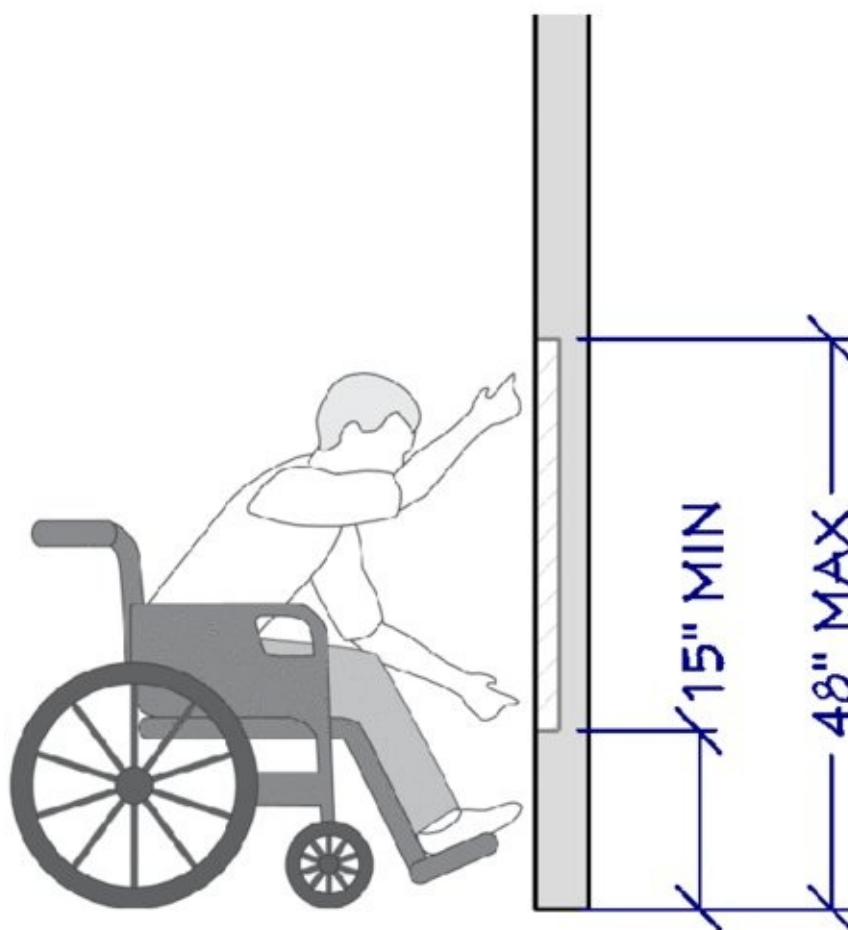

## UNOBSTRUCTED FORWARD REACH

# ACCESS STANDARD

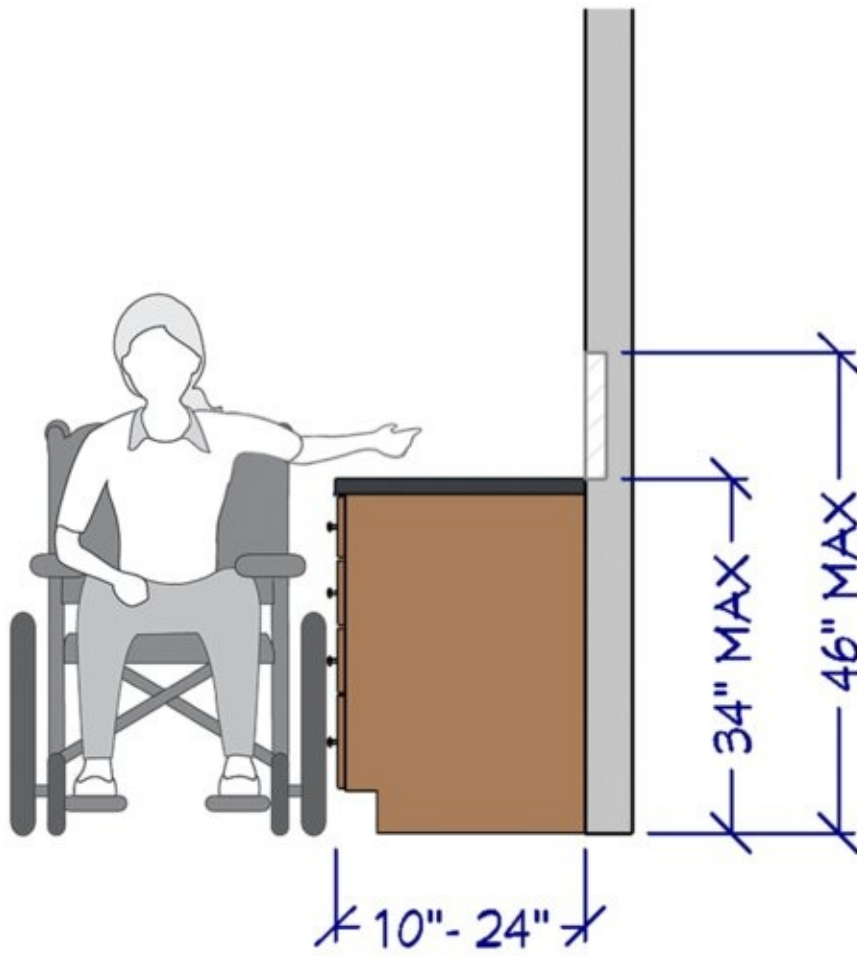

## OBSTRUCTED SIDE REACH

# ACCESS STANDARD

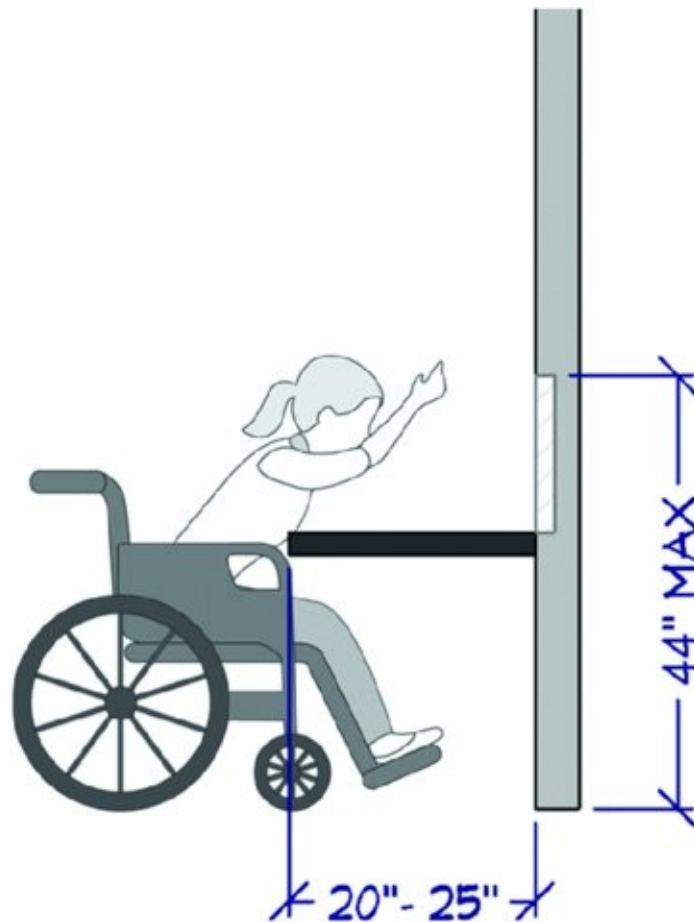

## OBSTRUCTED FORWARD REACH

### KITCHEN PLANNING GUIDELINE 28

#### Storage at Cleanup/Prep Sink

##### Recommended:

Of the total recommended wall, base, drawer, and pantry shelf/drawer frontage, the following should be located within 72" (1829 mm) of the centerline of the main cleanup/prep sink:

- At least 400" (10,160 mm) for a small kitchen.
- At least 480" (12,192 mm) for a medium kitchen.
- At least 560" (14,224 mm) for a large kitchen.

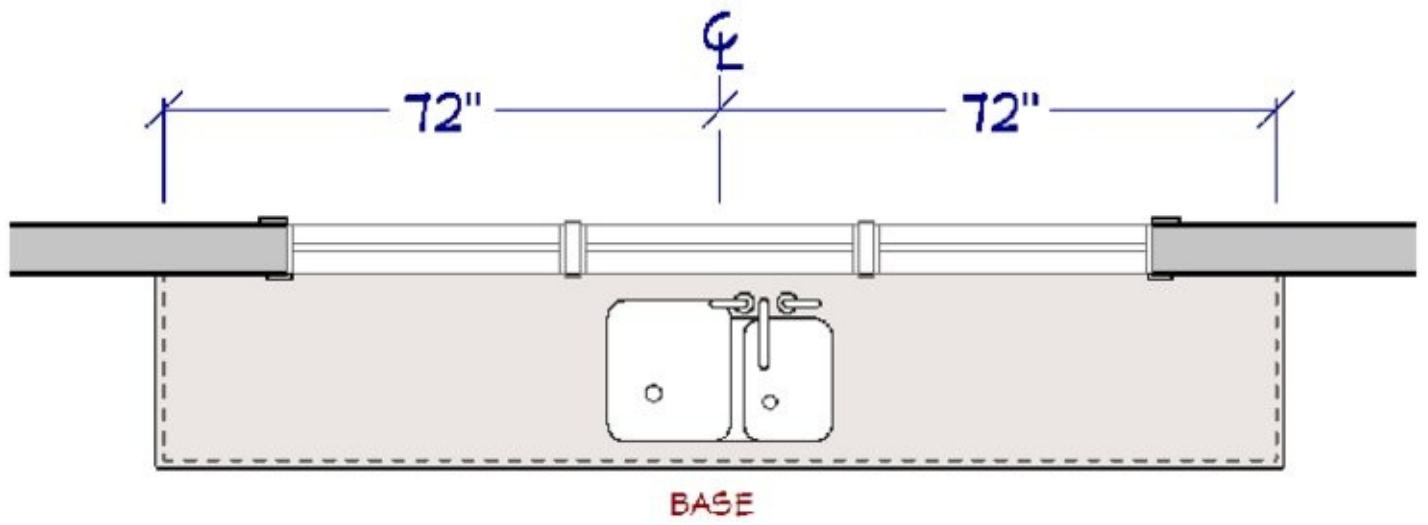
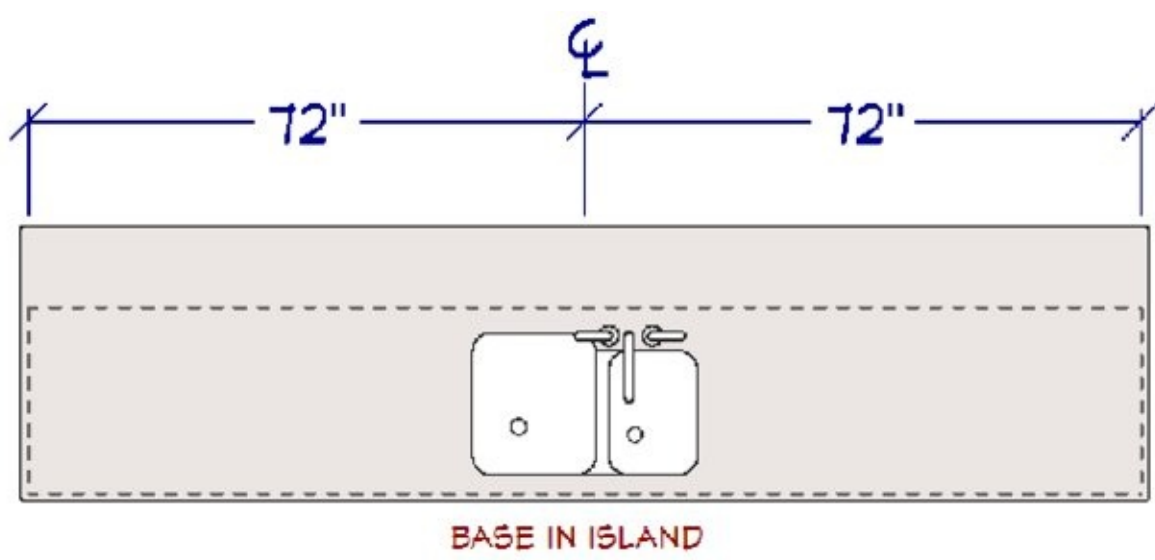

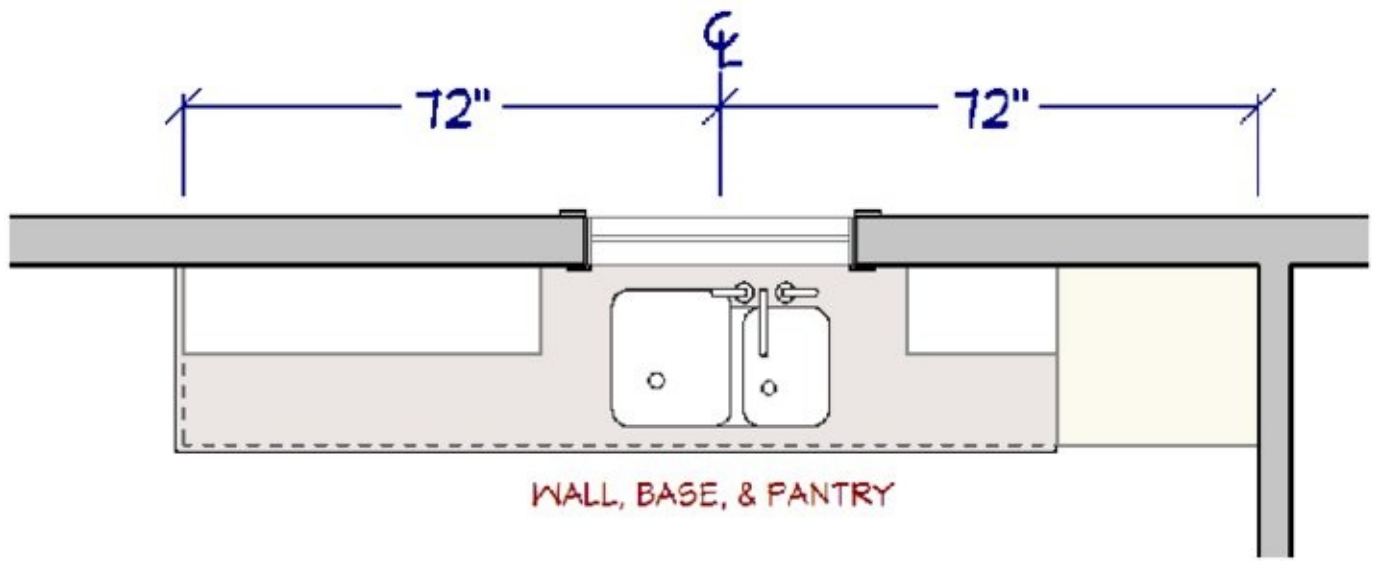
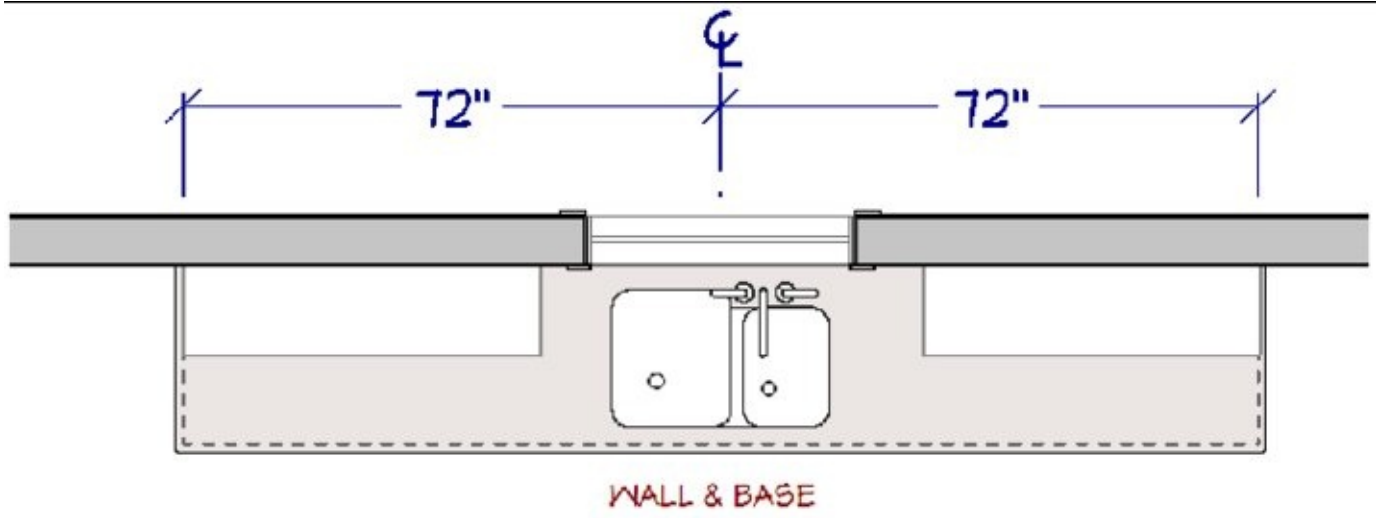

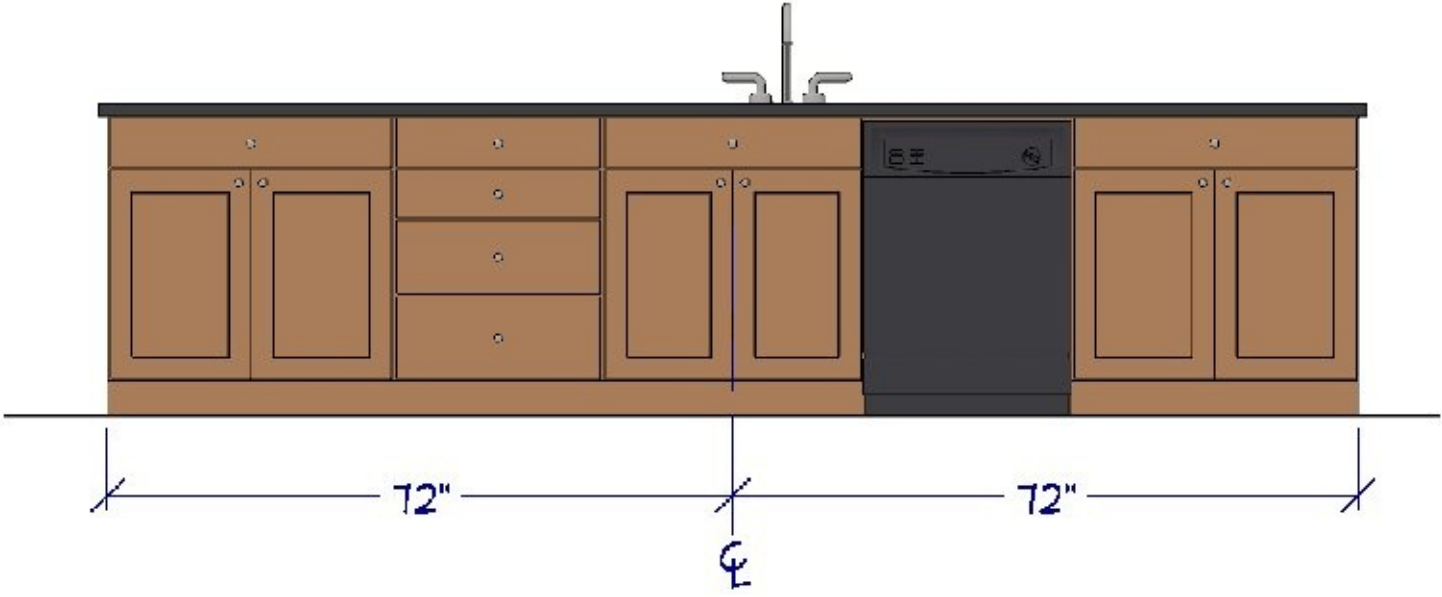

# ACCESS STANDARD

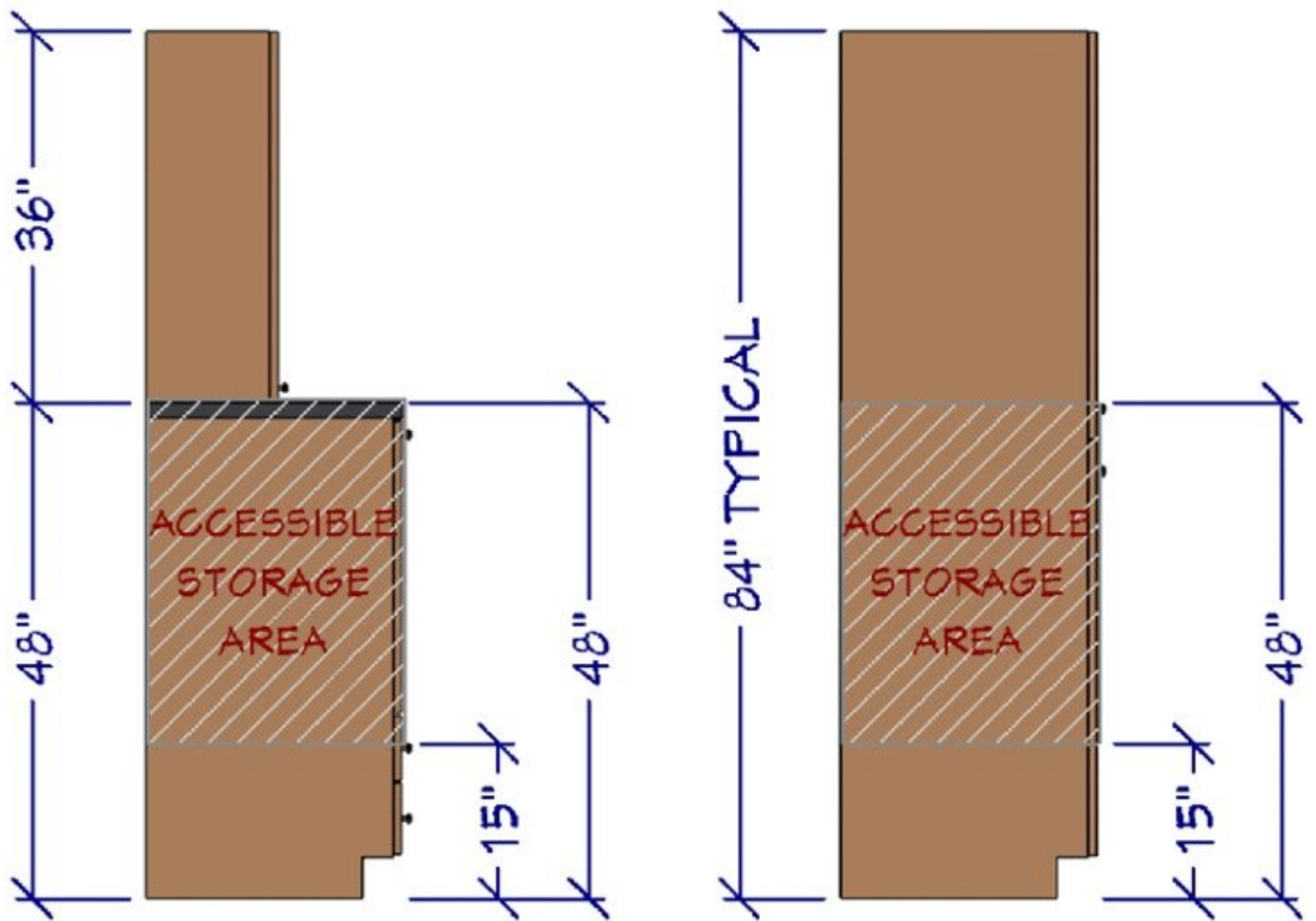

## Code Requirement:

State or local codes may apply.

## Access Standard

### Recommended:

Plan storage of frequently used items 15" to 48" (381 mm to 1219 mm) above the floor.

### ICC A117.1–2009 Reference:

- See Guideline 19 Access Standard for reach specifications.

## KITCHEN PLANNING GUIDELINE 29

### Corner Cabinet Storage

### Recommended:

At least one corner cabinet should include a functional storage device.

This guideline does not apply if there are no cabinets located in corners.

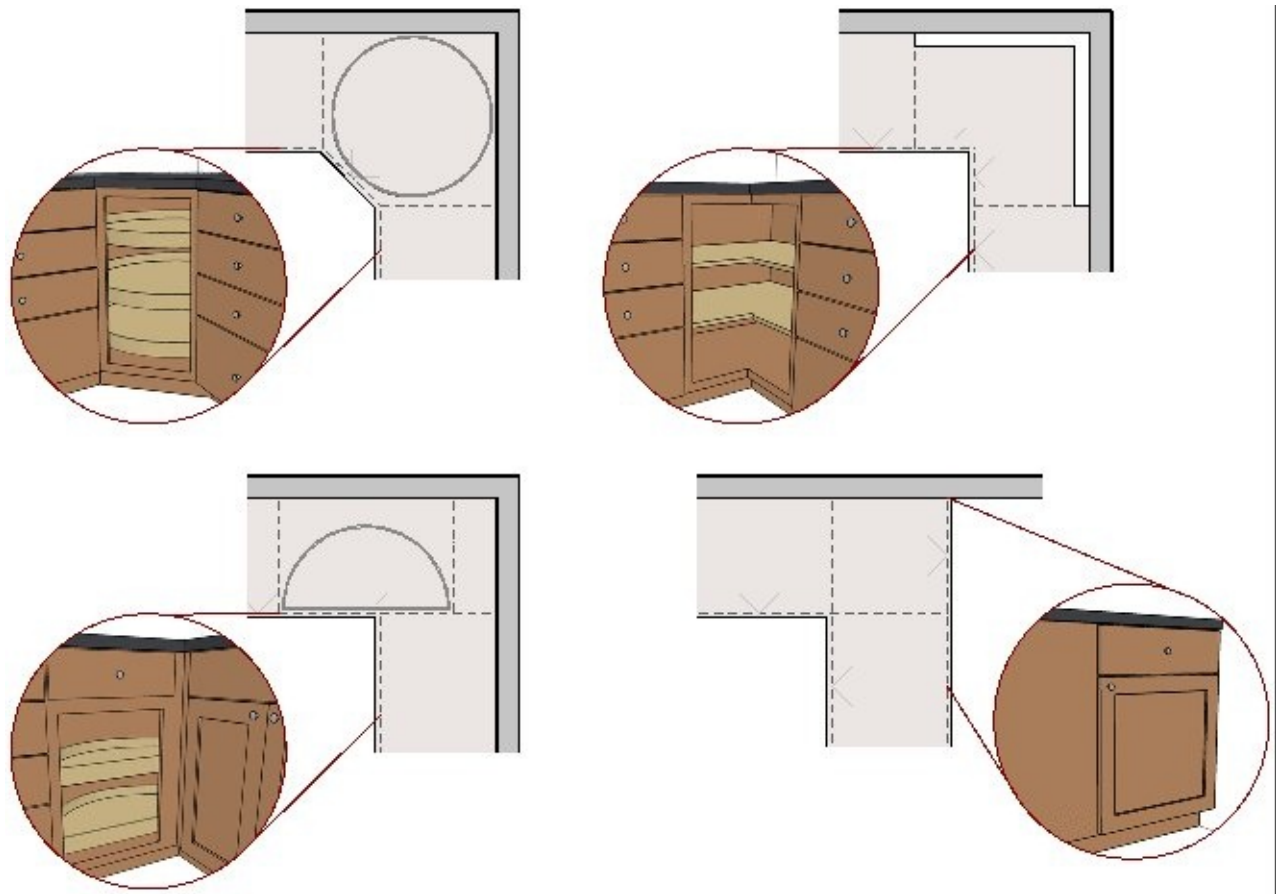

**Code Requirement:**

State or local codes may apply.

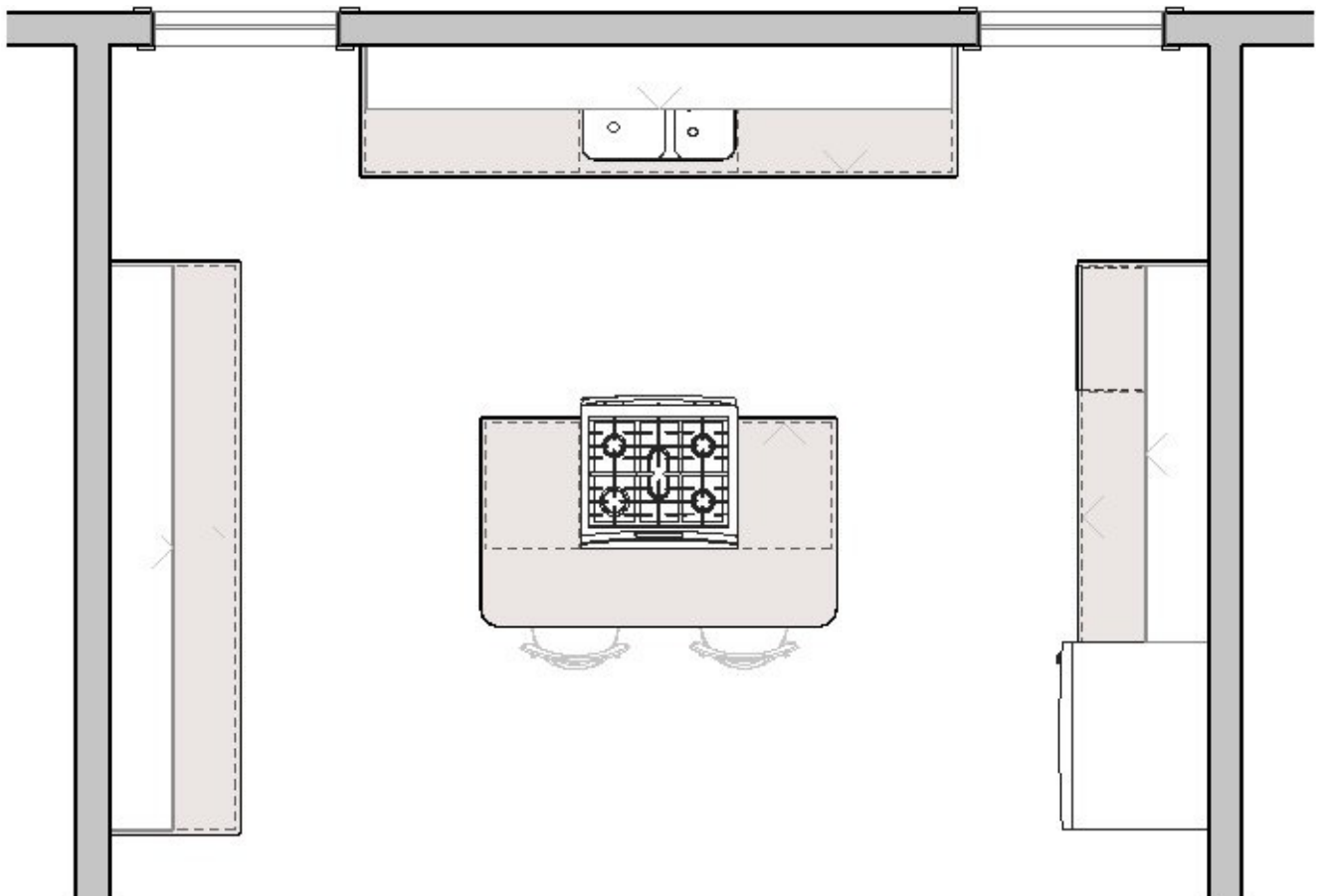

## Access Standard

### Recommended:

Kitchen guideline recommendation meets Access Standard.

## KITCHEN PLANNING GUIDELINE 30

### Electrical Receptacles

#### Code Requirement:

- GFCI (ground-fault circuit-interrupter) protection is required on all receptacles servicing countertop surfaces within the kitchen. (IRC E 3902.6)

Refer to IRC E 3901.3 through E 3901.4.5 for receptacle placement and locations.

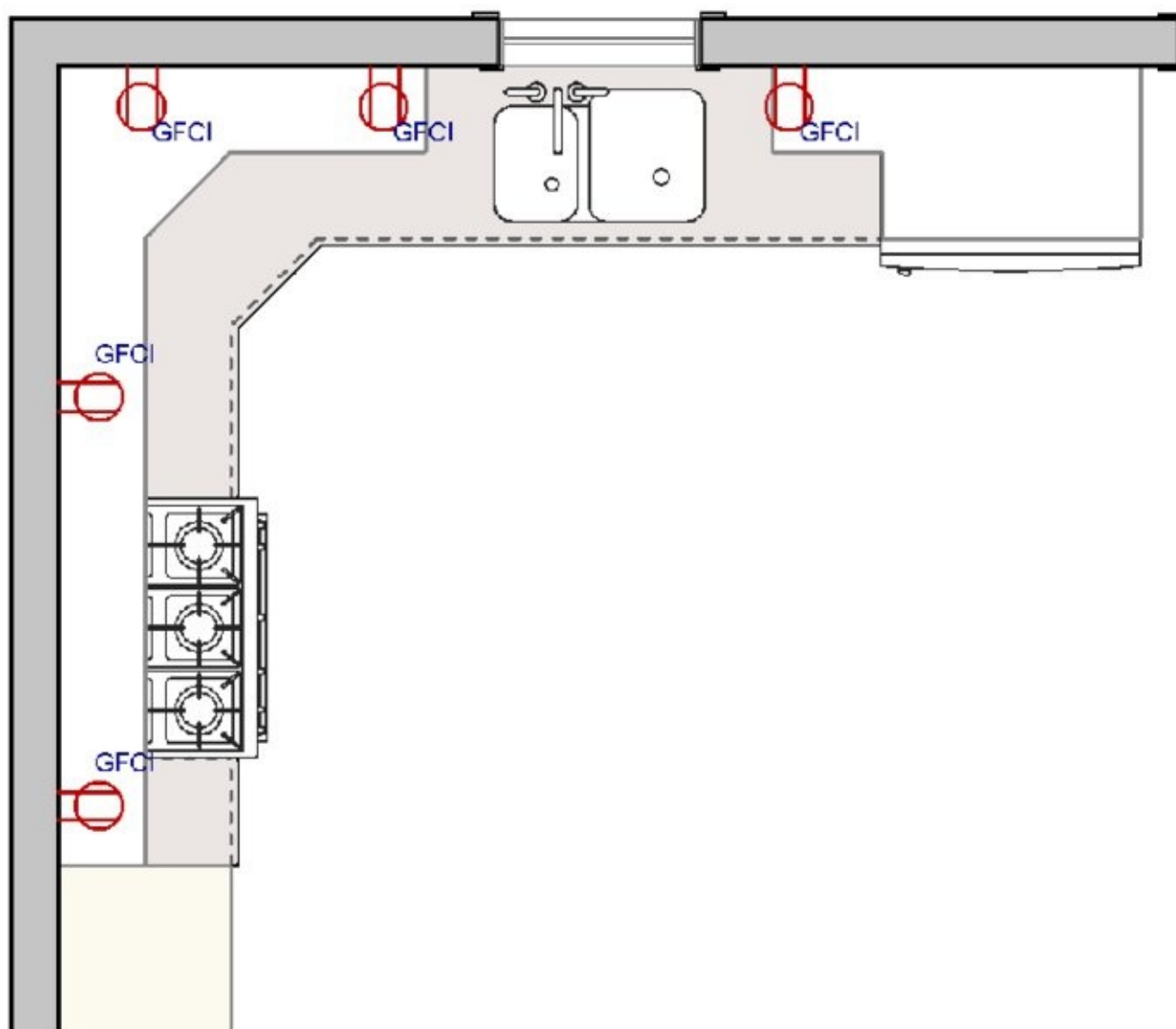

- **Receptacles that are located within 6' (1829 mm) of the outside edge of the sink shall have ground-fault circuit-interrupter protection. Receptacle outlets shall not be installed in a face-up position in the work surfaces or countertops. (IRC E 3902.7)**

- **Ground-fault circuit-interrupter protection shall be provided for outlets that supply dishwashers in dwelling unit locations. (IRC E 3902.10)**

## Access Standard

### Recommended:

See Code Reference.

### Code Reference:

See Guideline 19 Access Standard for reach and control specifications.

## KITCHEN PLANNING GUIDELINE 31

## Lighting

### Recommended:

In addition to general lighting required by code, every work surface should be well illuminated by appropriate task lighting.

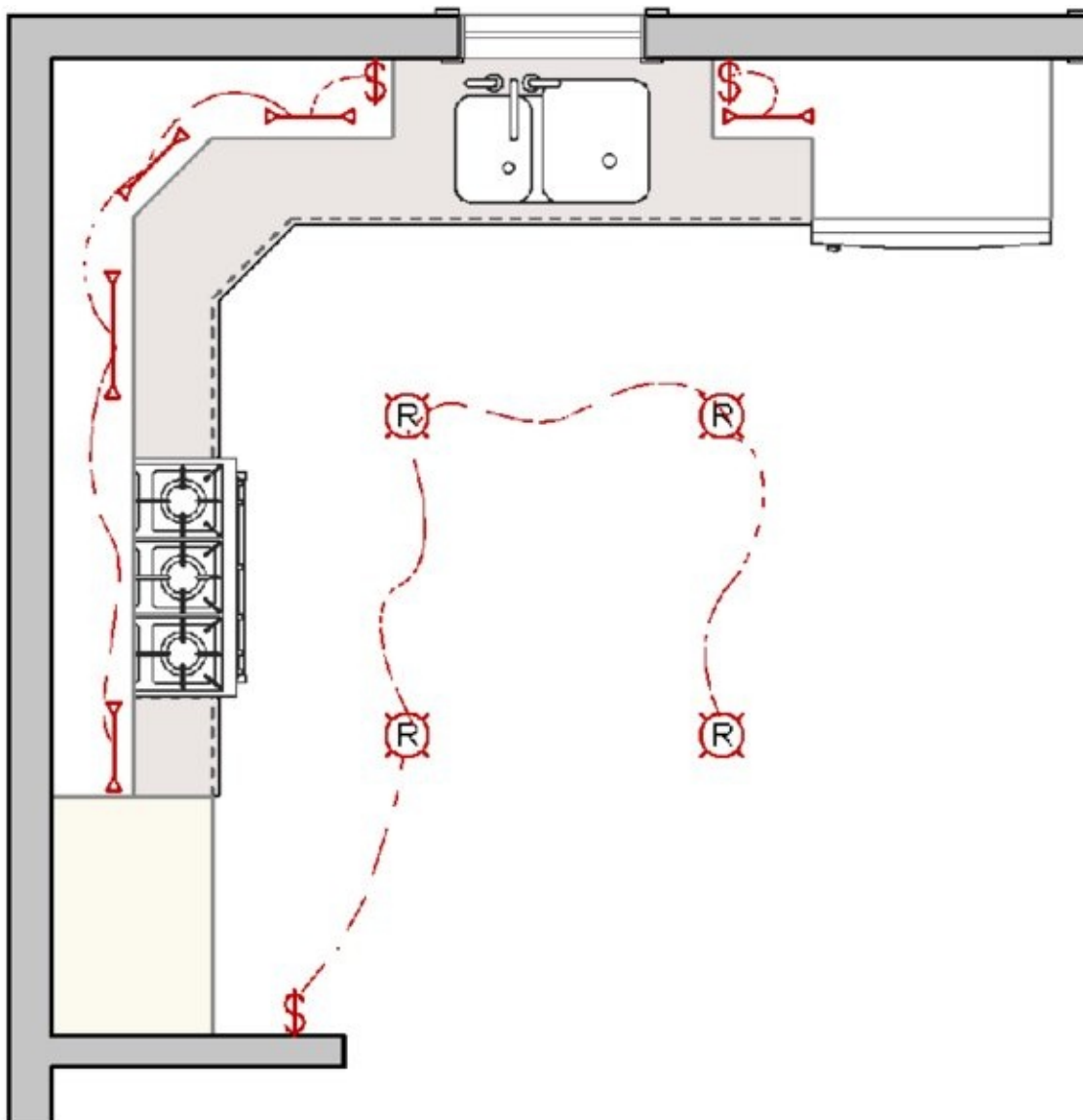

## Code Requirement:

- At least one wall switch–controlled light must be provided. Switch must be placed at the entrance. (IRC E 3903.2)
- Window/skylight area, equal to at least 8% of the total square footage of the kitchen, or a total living space that includes a kitchen, is required. (IRC R 303.1, IRC R 303.2)

## Access Standard

### Recommended:

Lighting should be from multiple sources and adjustable.

### ICC A117.1–2009 Reference:

- See Guideline 19 Access Standard for reach and control specifications.

## Notes

- <sup>1</sup> A major appliance and its surrounding landing/work area form a work center. The distances between the three primary work centers (cooking surface, cleanup/prep sink, and refrigeration storage) form a work triangle.
- <sup>2</sup> Examples of a full-height obstacle are a tall oven cabinet, tall pantry cabinet, and refrigerator.
- <sup>3</sup> Knee clearance must be 30" (762 mm) wide (36" [ 914 mm] to use as part of the T-turn) and maintain a 27" (686 mm) high clear space under the cabinet, counter, or sink. At 27" (686 mm) AFF, the depth must be a minimum 8" (203 mm). At 9" (229 mm) AFF, the depth must be a minimum 11" (279 mm). The space from 9" (229 mm) to the floor is considered toe clearance and must be a minimum of 17" (432 mm) and a maximum of 25" (635 mm).
- <sup>4</sup> Toe clearance space under a cabinet or appliance is between the floor and 9" (229 mm) above the floor. Where toe clearance is required as part of a clear floor space, the toe clearance should extend 17" (432 mm) minimum beneath the element. (306.2)
- <sup>5</sup> Landing area is measured as countertop frontage adjacent to a sink and/or an appliance. The countertop must be at least 16" (406 mm) deep and must be 28" to 45" (711 mm to 1143 mm) above the finished floor to qualify.
- <sup>6</sup> In a diagonal installation, the 21" (533 mm) is measured from the center of the sink to the edge of the dishwasher door in an open position.
- <sup>7</sup> Shelf and drawer frontage is determined by multiplying the cabinet size by the number and depth of the shelves or drawers in the cabinet, using the following formula: Cabinet width in inches × number of shelf and drawers × cabinet depth in feet (or fraction thereof) = Shelf and Drawer Frontage.

# Bathroom Planning Guidelines with Access Standards

The National Kitchen & Bath Association developed *Bathroom Planning Guidelines with Access Standards* to provide designers with good planning practices that consider the needs of a range of users.

The code references for the Bathroom Planning Guidelines are based on the analysis of the 2015 International Residential Code<sup>®</sup> (IRC<sup>®</sup>) and the International Plumbing Code<sup>®</sup>.

The code references for the Access Standards are based on ICC A117.1–2009 Accessible and Usable Buildings and Facilities.

Be sure to check local, state, and national laws that apply to your design and follow those legal requirements.

Updates to the Guidelines in this edition are easily identified by boldface text.

Drawings for the bathroom planning guidelines were contributed by 2020 and created using 2020 Design ([www.202ospaces.com](http://www.202ospaces.com)).

## BATHROOM PLANNING GUIDELINE 1

### Door/Entry

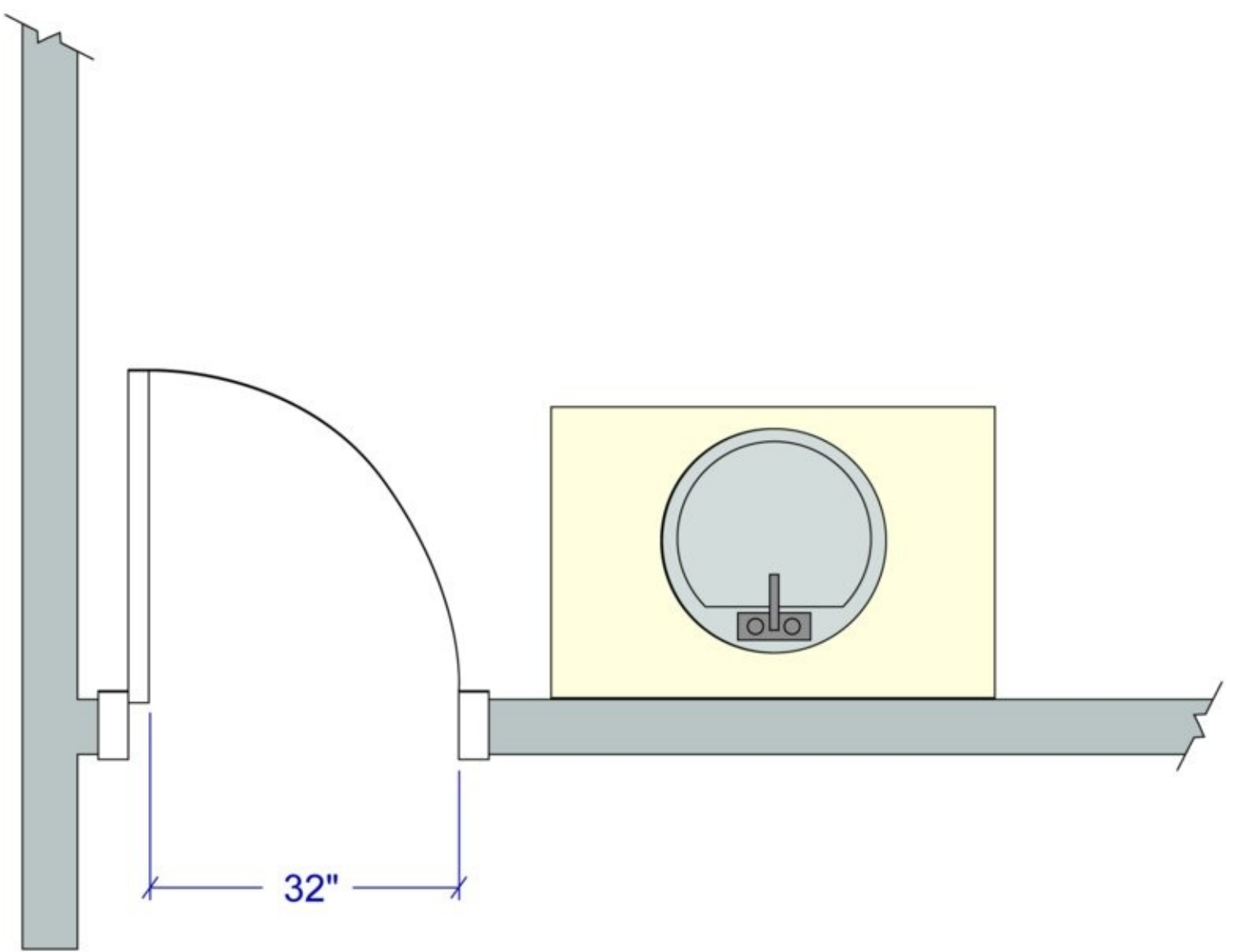

**Recommended:**

The clear opening of a doorway should be at least 32" (813 mm). This would require a minimum 2'10" (864 mm) door.

If the existing structure precludes changing the opening, then a minimum 2'0" (610 mm) door is allowable.

## ACCESS STANDARD

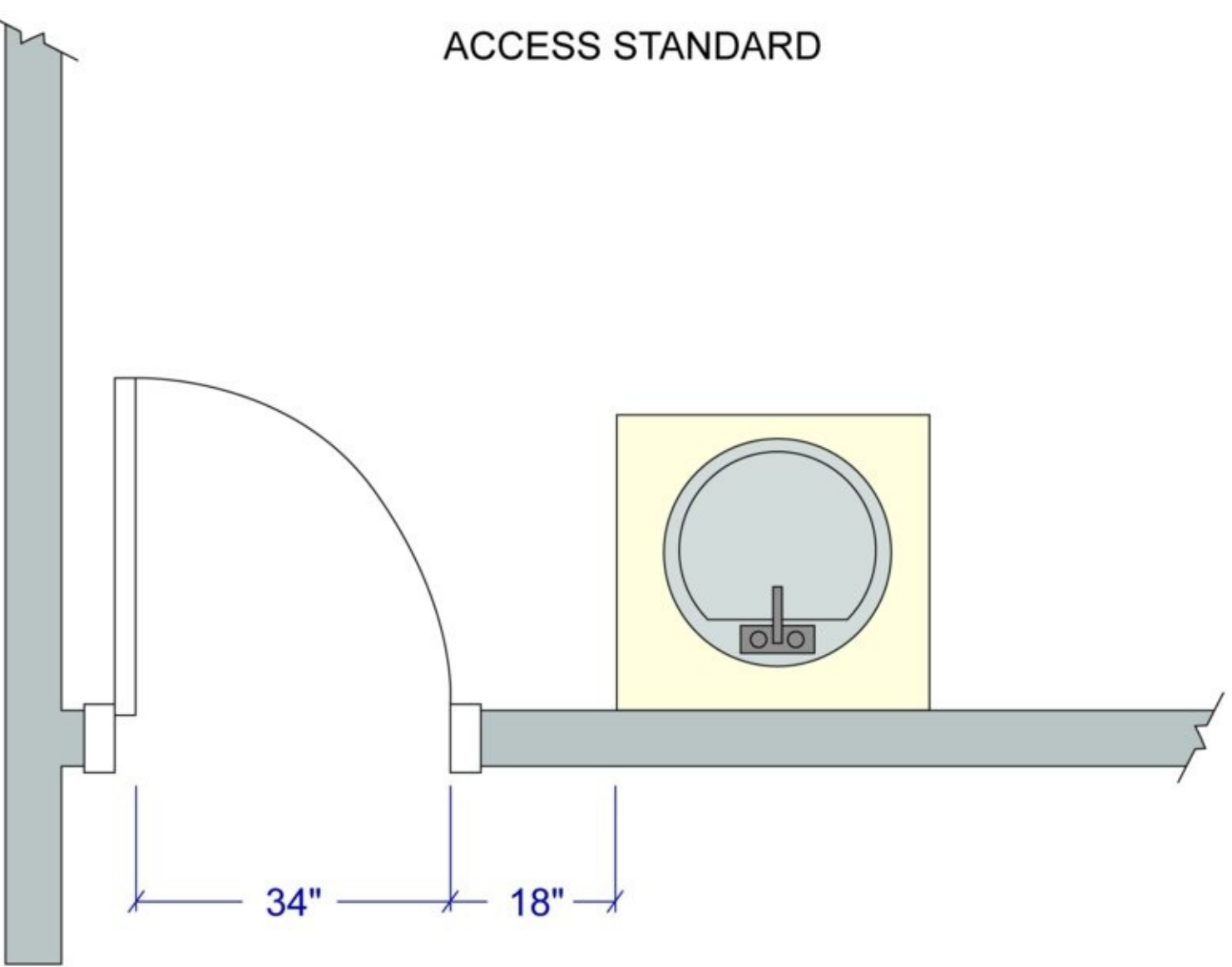

### Code Requirement:

State or local codes may apply.

### Access Standard

#### Recommended:

The clear opening of a doorway should be at least 34" (864 mm). This would require a minimum 3'0" (914 mm) door.

## ACCESS STANDARD

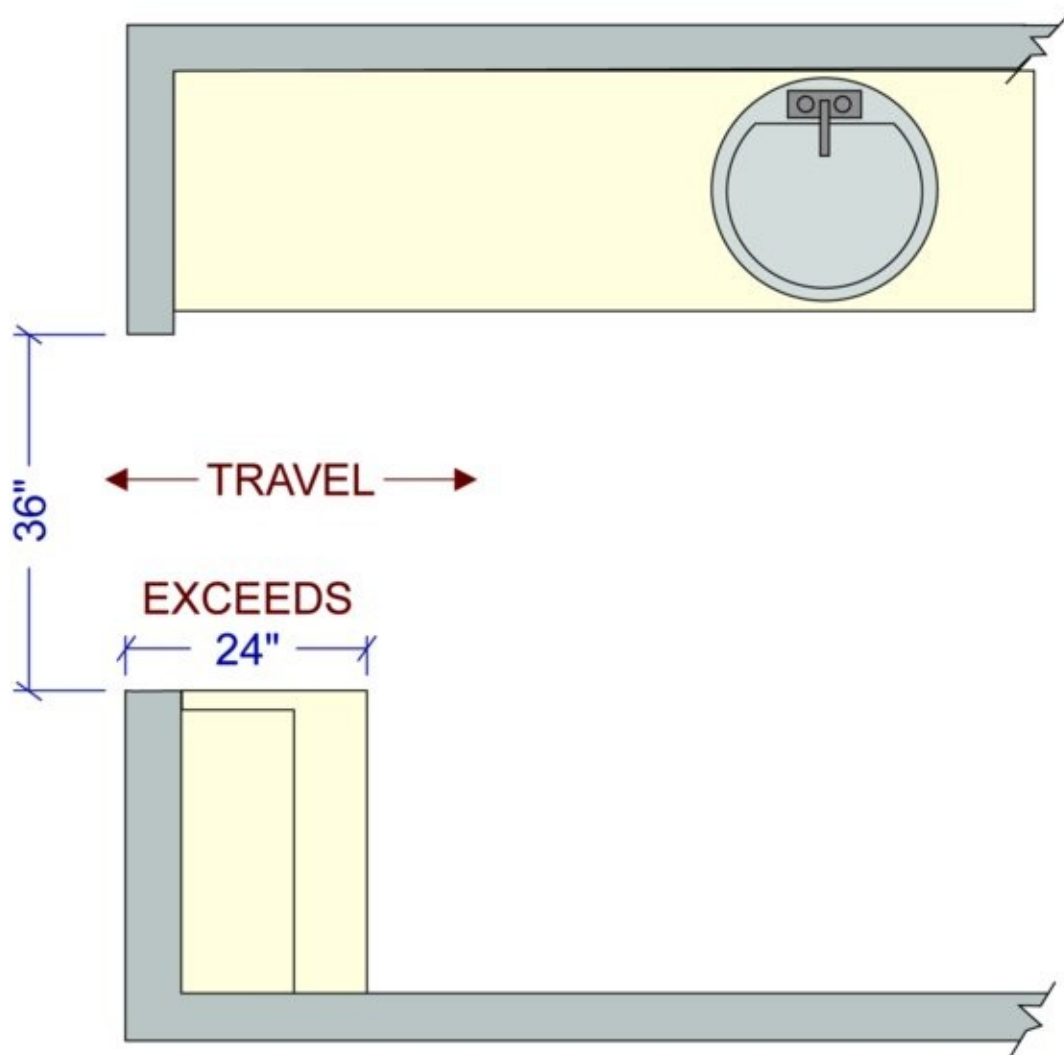

### ICC A117.1–2009 Reference:

- Clear openings of doorways with swinging doors shall be measured between the face of the door and stop, with the door open 90 degrees. (404.2)
- When the depth of a passage exceeds 24" (610 mm), the minimum clear opening increases to 36" (914 mm). (404.2.2)

## BATHROOM PLANNING GUIDELINE 2

### Door Interference

#### Recommended:

See Code Reference.

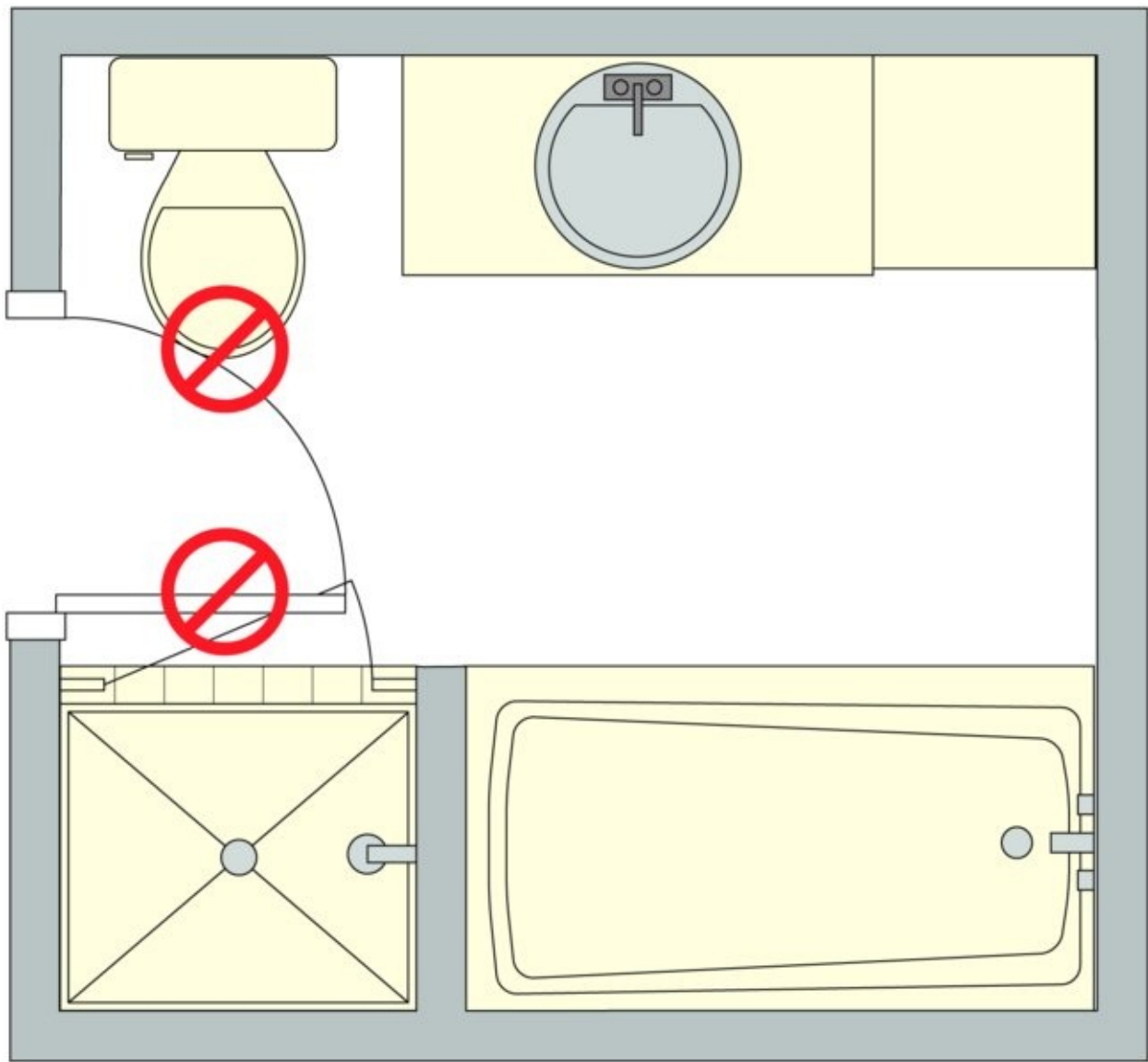

**Code Requirement:**

- No entry or fixture doors should interfere with one another and/or the safe use of the fixtures or cabinets. (IRC P 2705.1.6)

**Access Standard**

**Recommended:**

The door area should include clear floor space for maneuvering, which varies according to the type of door and the direction of approach.



**ICC A117.1–2009 Reference:**

- For a standard hinged door, the minimum clearance on the pull side of the door should be the width of the door plus 18" × 60" (457 mm × 1524 mm). (404.2.3)
- The minimum clearance on the push side of the door should be the width of the door plus 12" × 48" (305 mm × 1219 mm). (404.2.3)

## ACCESS STANDARD

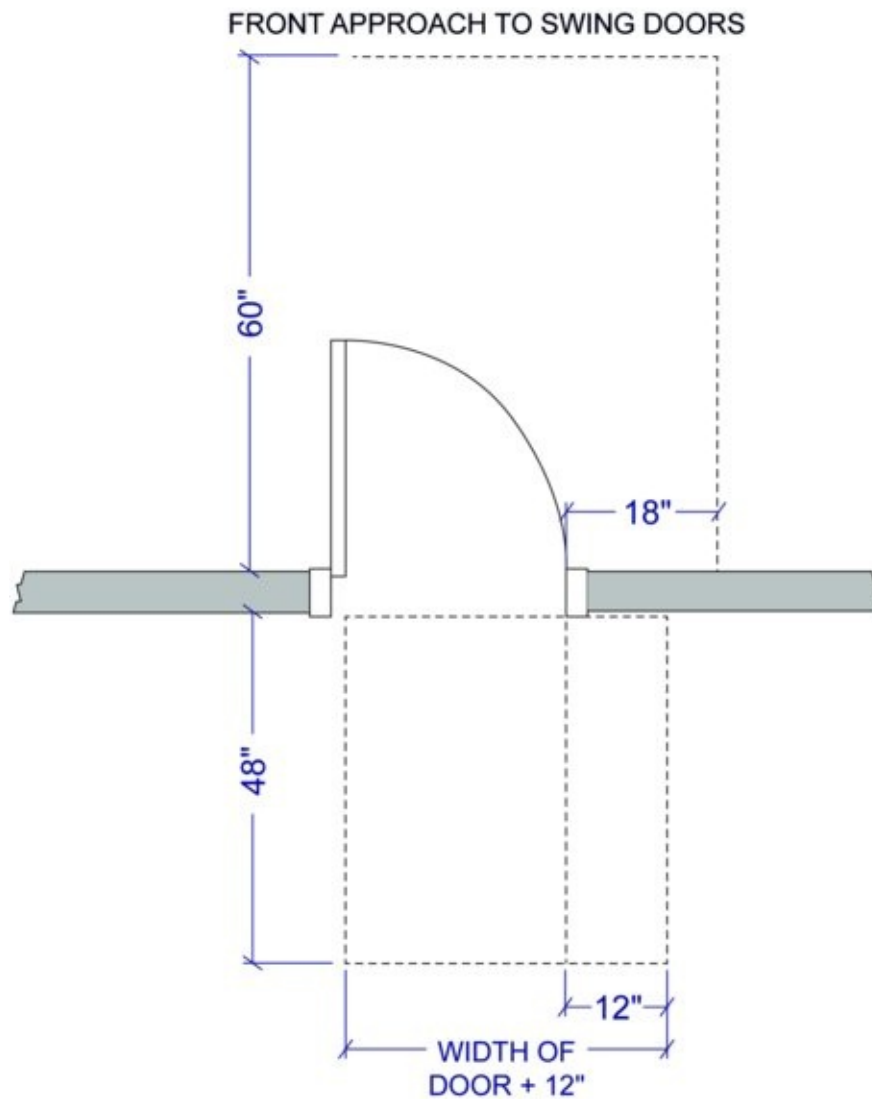

## BATHROOM PLANNING GUIDELINE 3

### Ceiling Height

#### Recommended:

See Code Requirement.

#### Code Requirement:

- **The minimum ceiling height in a bathroom should not be less than 80" (2032 mm); however, in areas where the ceiling is sloping to a height of less than 80" (2032 mm) in the bathroom or toilet room, the ceiling height shall be such that the fixture is capable of being used for its intended purpose. (IRC R 305.1)**

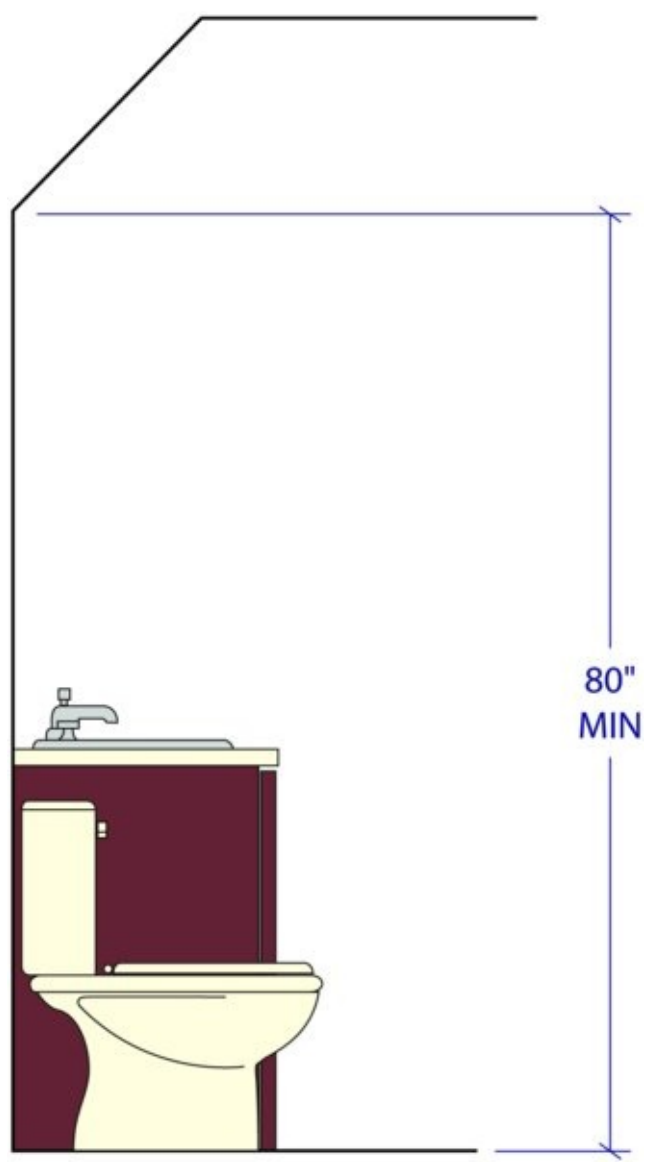

- A shower, or tub equipped with a shower head, shall have a minimum floor-to-ceiling height of 80" (2032 mm) above a minimum area 30" × 30" (762 mm × 762 mm) at the shower head. (IRC **R** 305.1)

## Access Standard

### Recommended:

Bathroom Guideline code requirement meets Access Standard.

## BATHROOM PLANNING GUIDELINE 4

### Clear Space

### Recommended:

Plan a clear floor space of at least 30" (762 mm) from the front edge of all fixtures (e.g., lavatory, toilet, bidet, tub, and shower) to any opposite bath fixture, wall, or obstacle.

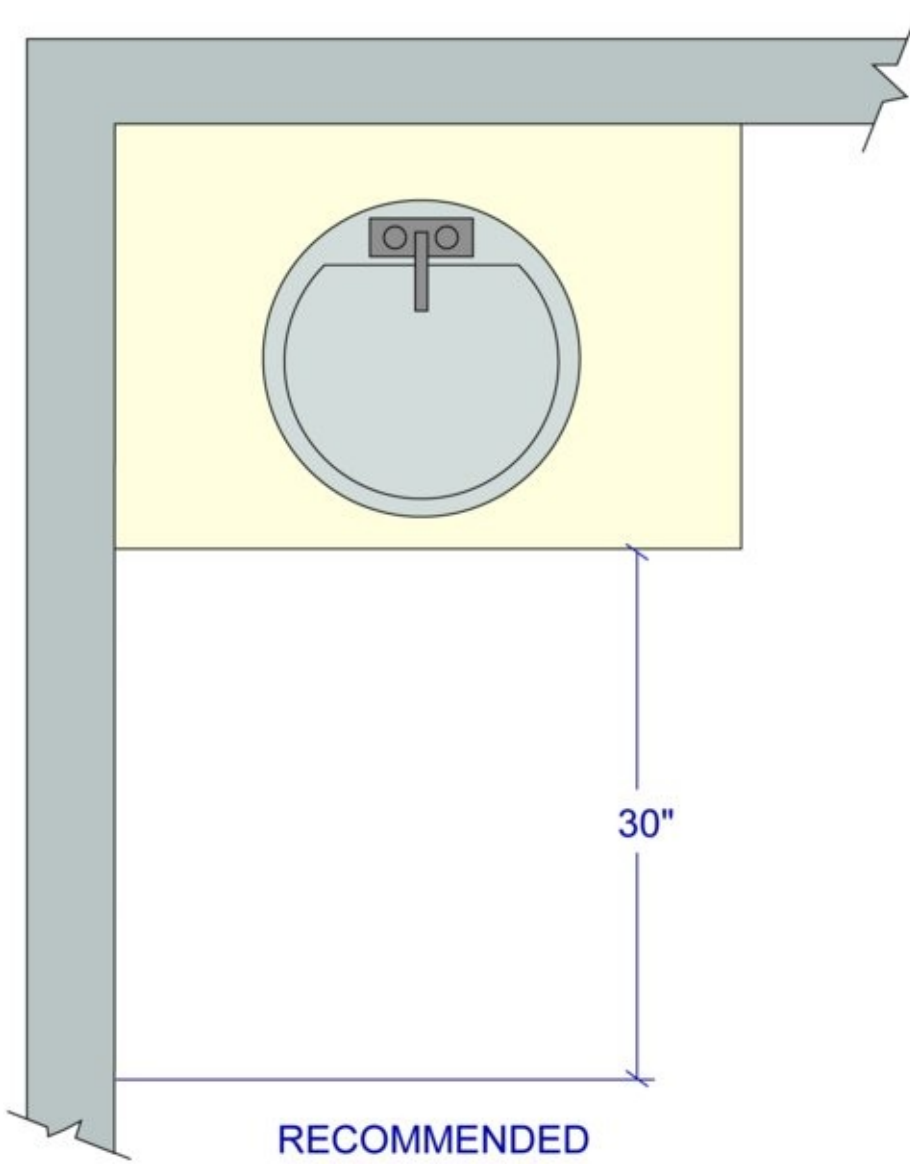

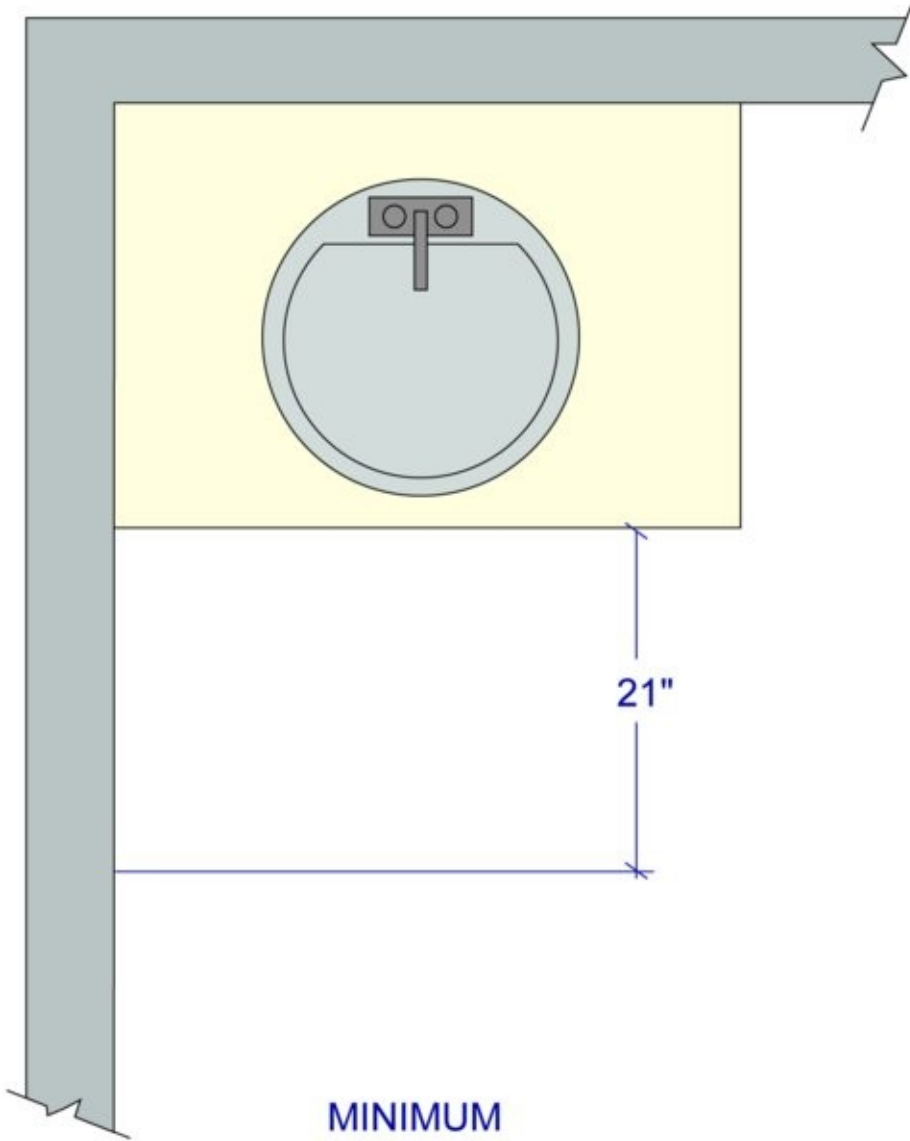

21"

MINIMUM

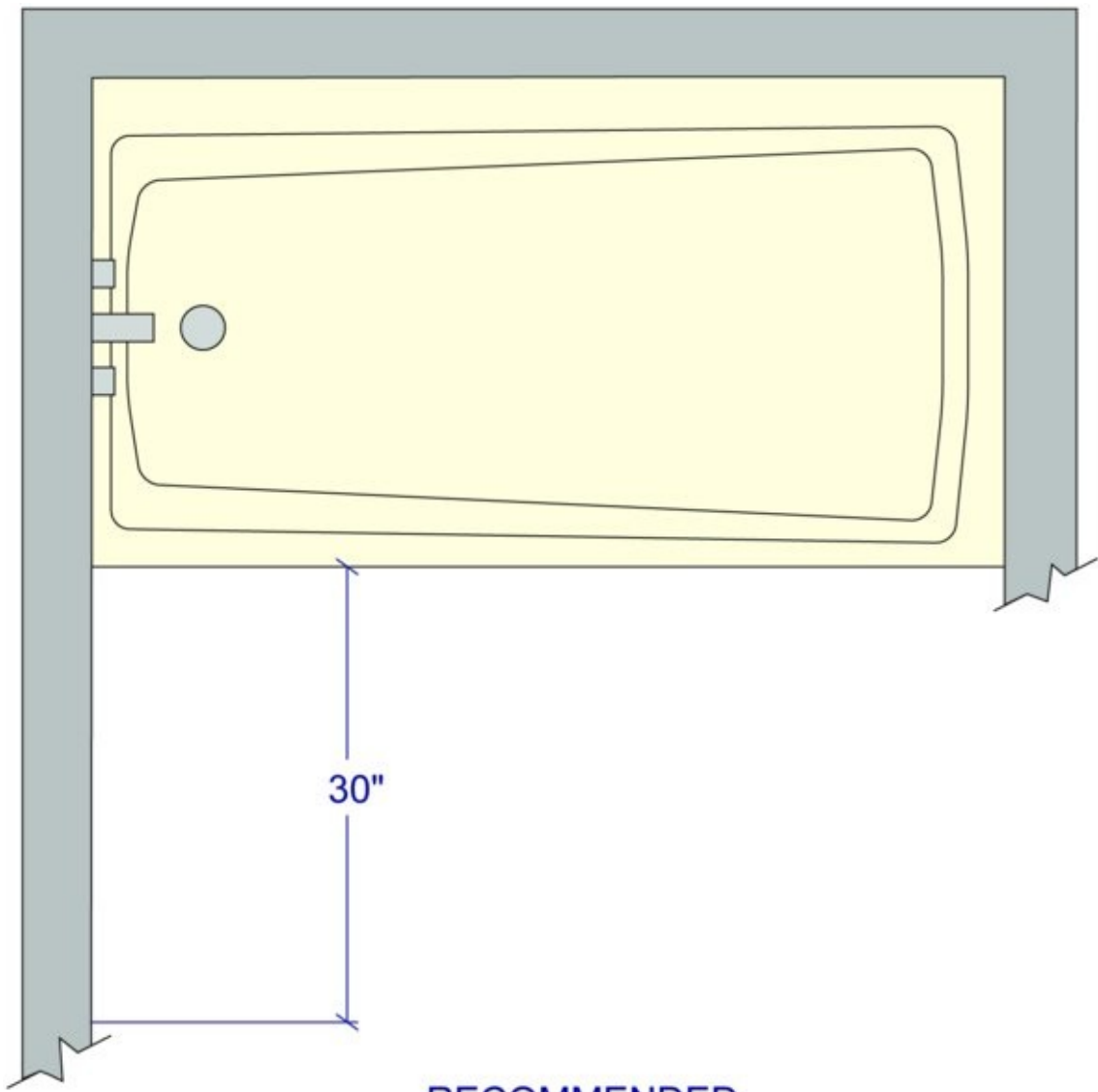

RECOMMENDED

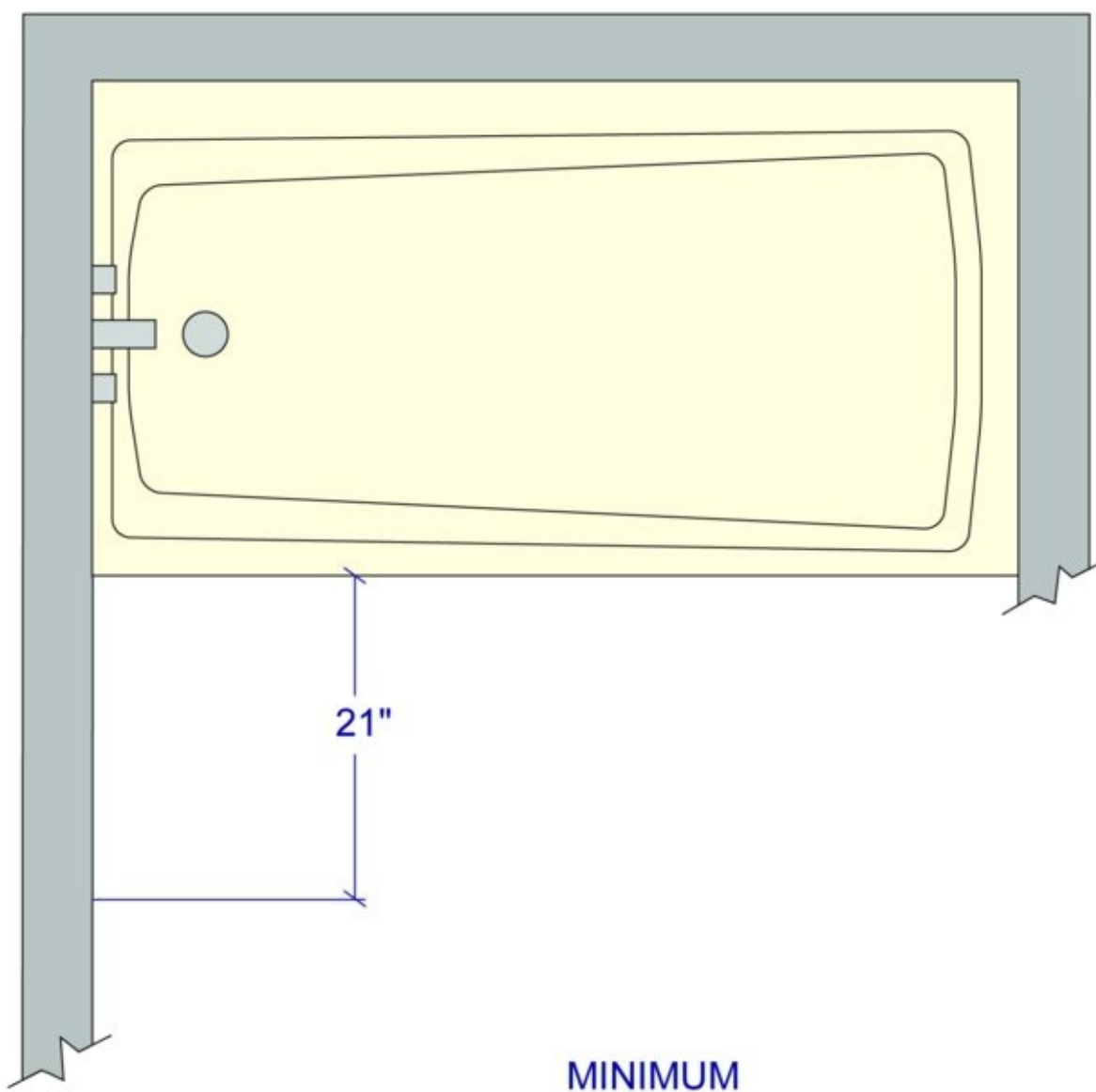

### Code Requirement:

- A minimum space of at least 21" (533 mm) must be planned in front of lavatory, toilet, bidet, and tub. (IRC P 2705.1.5, IRC R 307.1)
- A minimum space of at least 24" (610 mm) must be planned in front of a shower entry. (IRC R 307.1)

### Access Standard

#### Recommended:

Plan a minimum clear floor space of 30" × 48" (762 mm × 1219 mm) centered at each fixture plus space for maneuvering, including approach and turning for a person using a wheelchair.

Plan a knee space at the lavatory or work space to allow for a front approach for a seated user. Recommended minimum size of a knee space is 36" wide × 27" high × 8" deep (914 mm × 686 mm × 203 mm), increasing to 17" (432 mm) deep in the toe space, which extends 9" (229 mm) from the floor. Insulation for exposed pipes should be provided.

Consider the user's method of transfer to the toilet to plan a clear space to fit the user's needs.

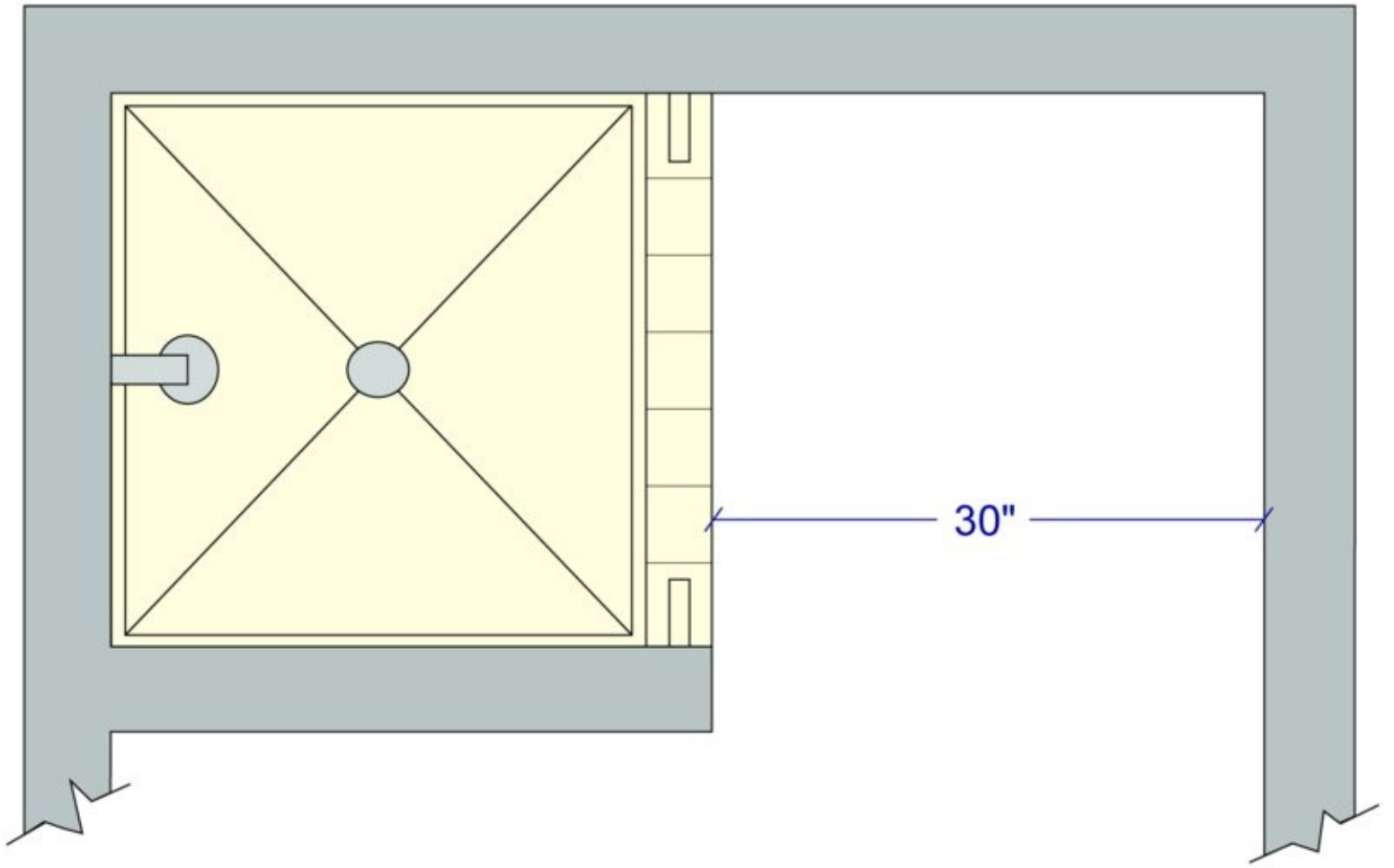

RECOMMENDED

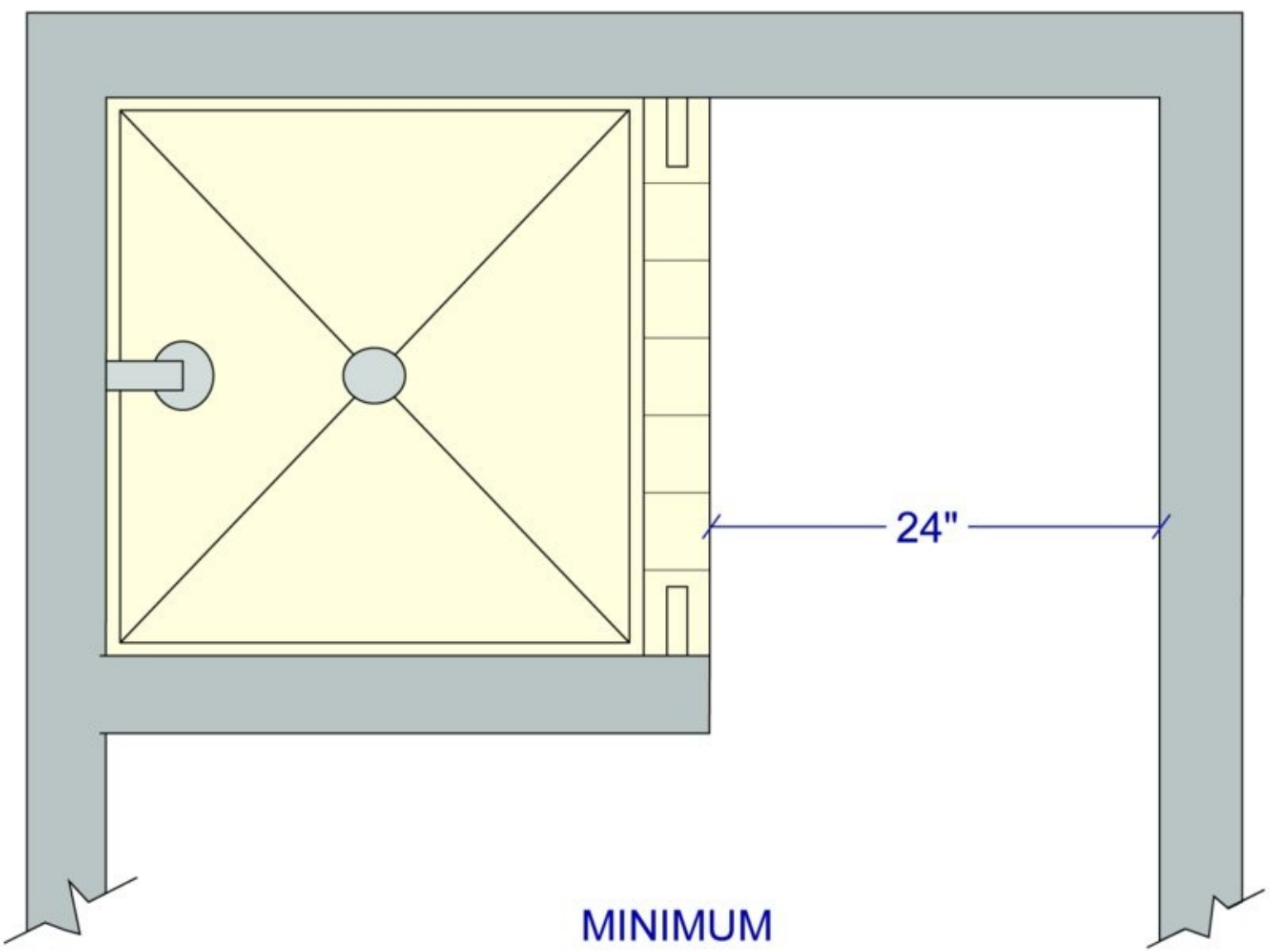

MINIMUM

ACCESS STANDARD

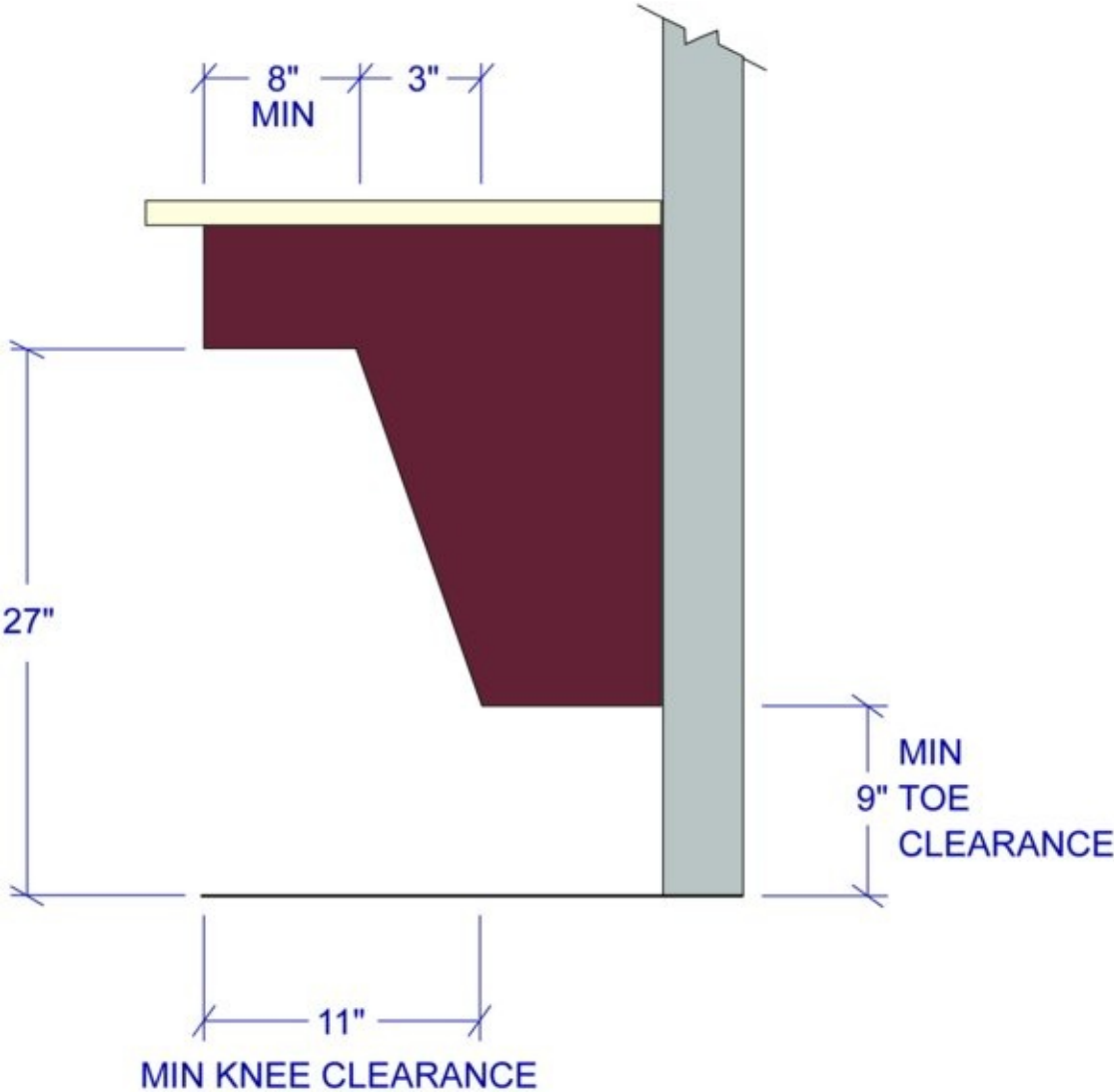

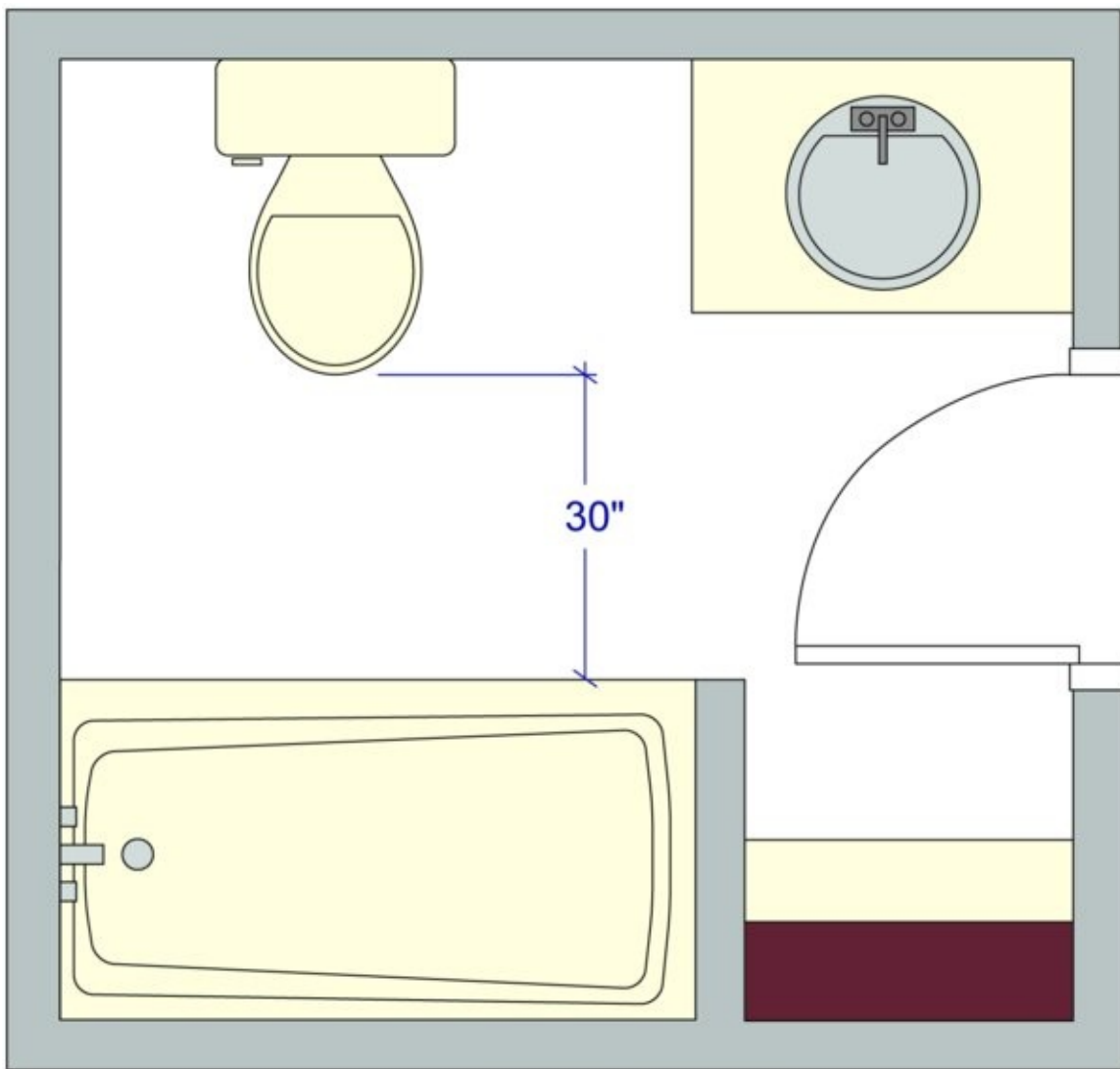

RECOMMENDED

**ICC A117.1–2009 Reference:**

- A clear floor space of at least 30" × 48" (762 mm × 1219 mm) must be provided at each fixture. Clear spaces can overlap. (305.3)
- Include a wheelchair turning space with a diameter of at least 60" (1524 mm), which can include knee<sup>1</sup> and toe<sup>2</sup> clearances. (304.3.0)

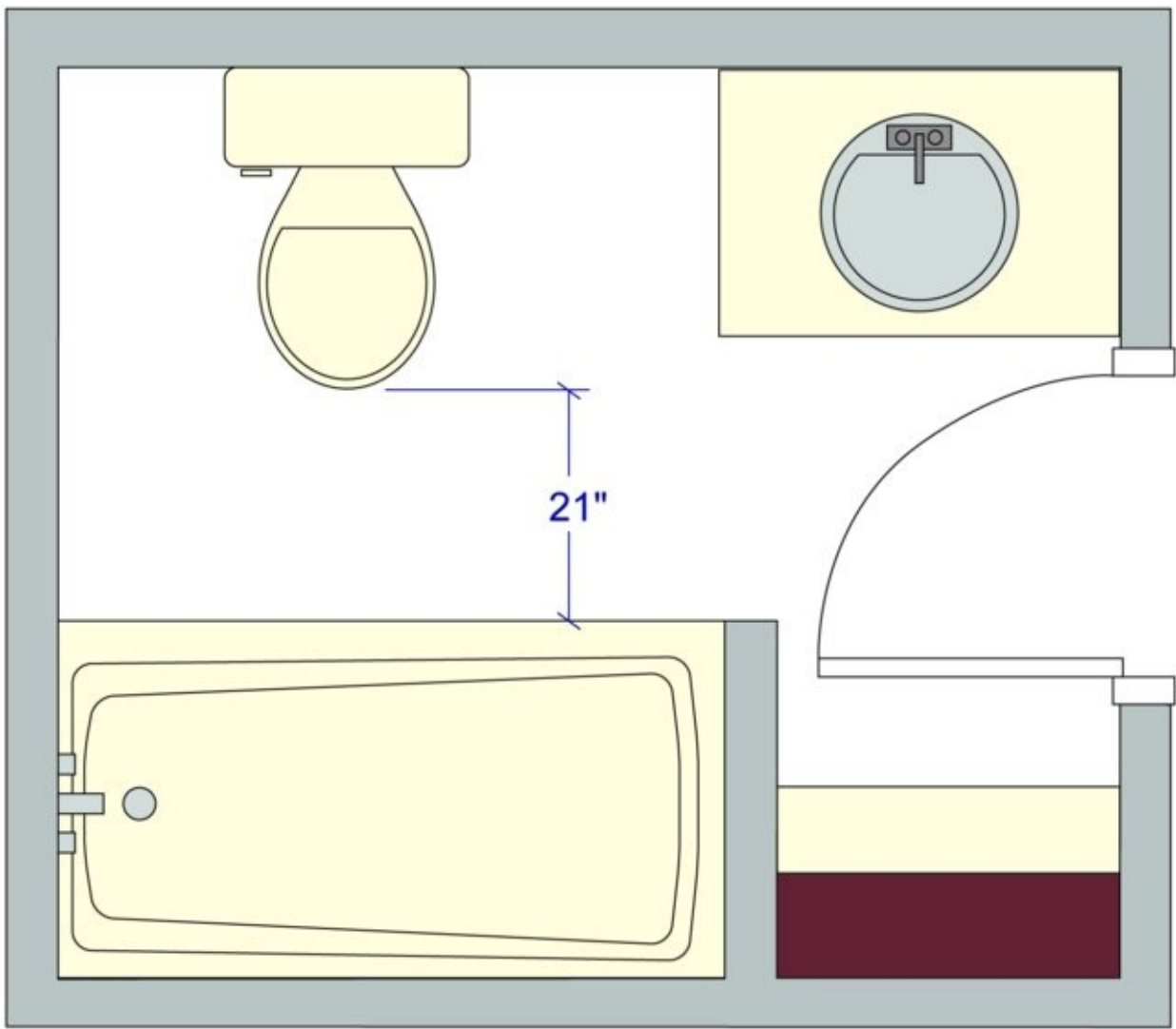

**MINIMUM**

- A wheelchair turning space could utilize a T-shaped space, which is a 60" (1524 mm) square with two 12" wide × 24" deep (305 mm × 610 mm) areas removed from two corners of the square. This leaves a minimum 36" (914 mm) wide base and two 36" (914 mm) wide arms. T-shaped wheelchair turning spaces can include knee\* and toe\*\* clearances on one arm. (304.3.2)

## ACCESS STANDARD

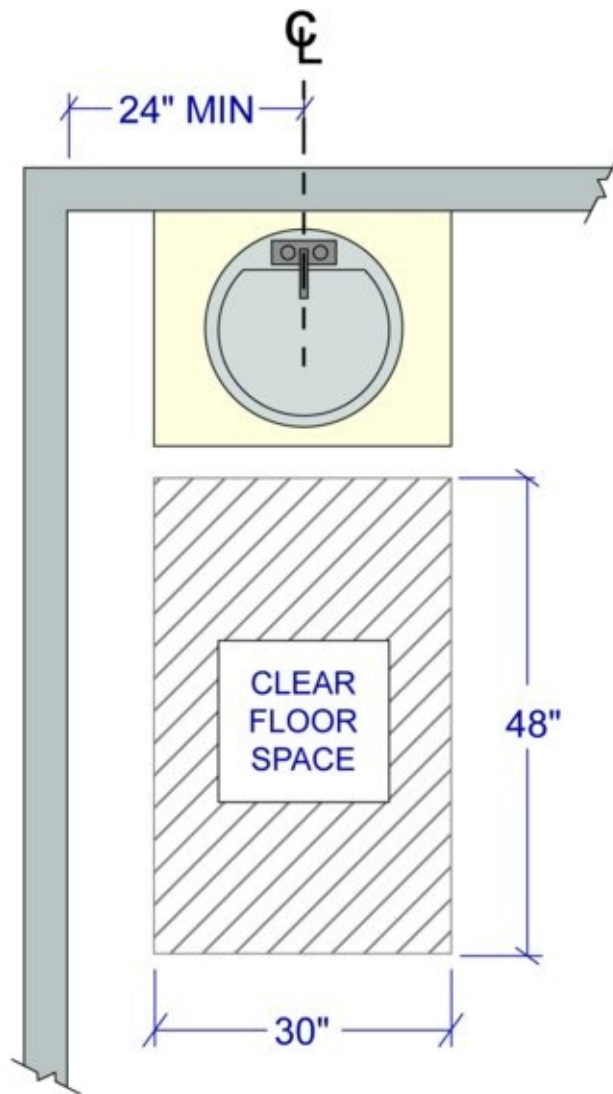

### Grooming

- The clear 30" × 48" (762 mm × 1219 mm) floor space should be centered on the lavatory. (606.2, 1004.11.3)

### Bathing and Showering

- Clearance in front of bathtubs should extend the length of the bathtub and be at least 30" (762 mm) wide. (607.2)

## ACCESS STANDARD

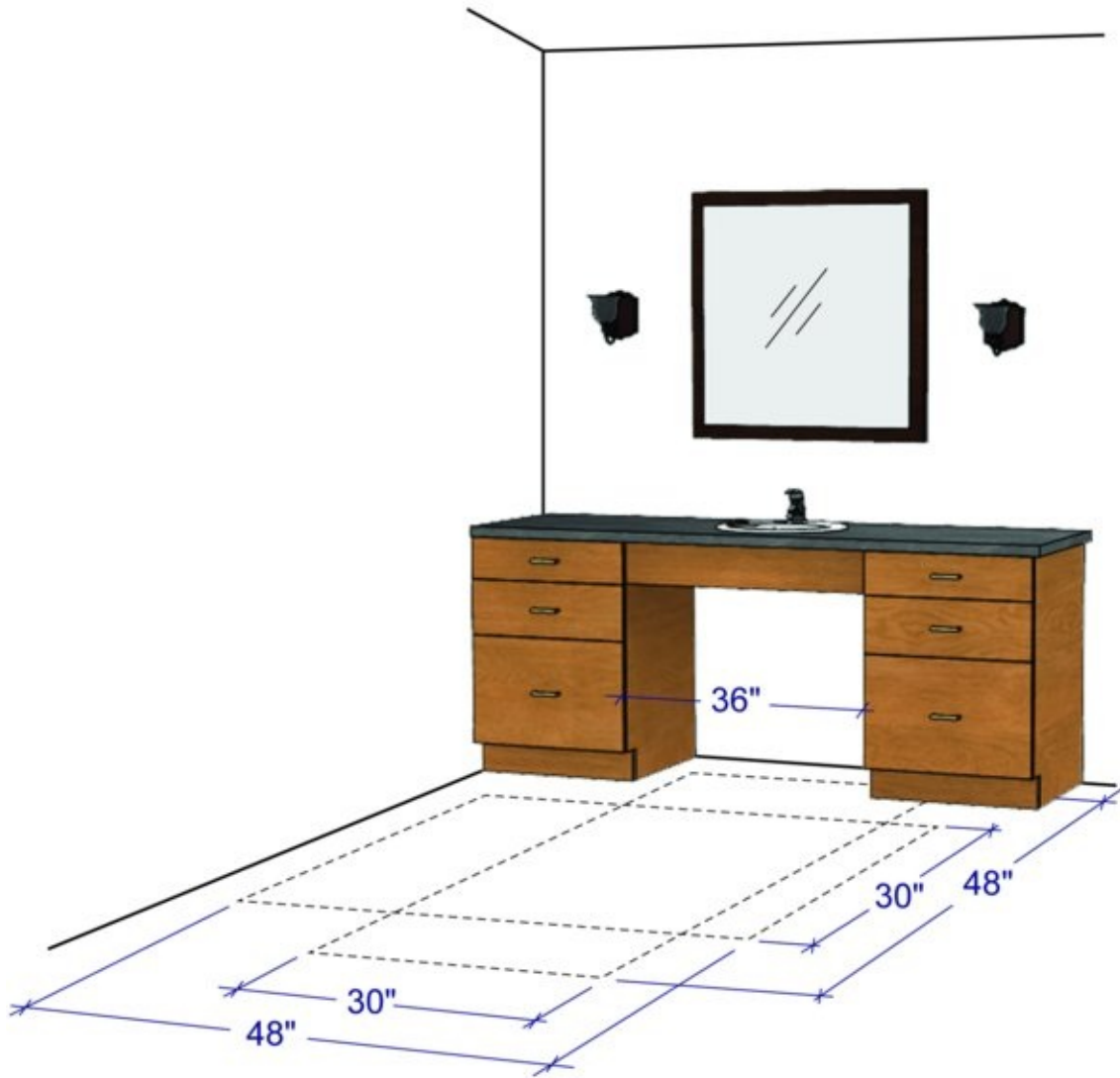

- When a permanent seat is provided at the head of the bathtub, the clearance should extend a minimum of 12" (305 mm) beyond the wall at the head end of the bathtub. (607.2)

## ACCESS STANDARD

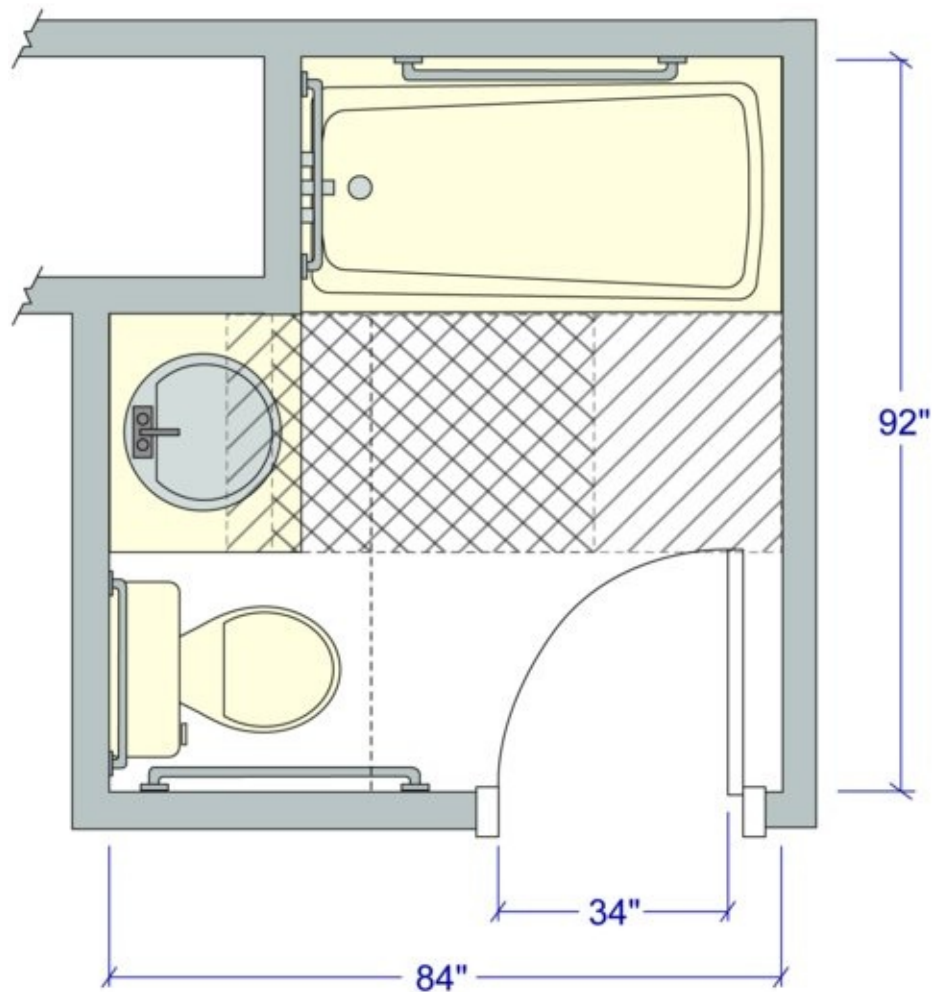

## FIXTURE CLEAR FLOOR SPACE

- The clearance in front of the transfer shower compartment should be at least 48" (1219) long measured from the control wall and 36" (914 mm) wide. (608.2)
- The clearance in front of a roll-in shower compartment should be at least 60" (1524 mm) long next to the open face of the shower compartment and 30" (762 mm) wide. (608.2.2) <sup>3</sup>  
<sup>4</sup>

## Toileting

- When both a parallel and a forward approach to the toilet are provided, the clearance should be at least 56" (1422 mm) measured perpendicular from the rear wall, and 60" (1524 mm) measured perpendicular from the side wall. No other fixture or obstruction should be within the clearance area. (604.3, 1002.11.2.4)

# ACCESS STANDARD

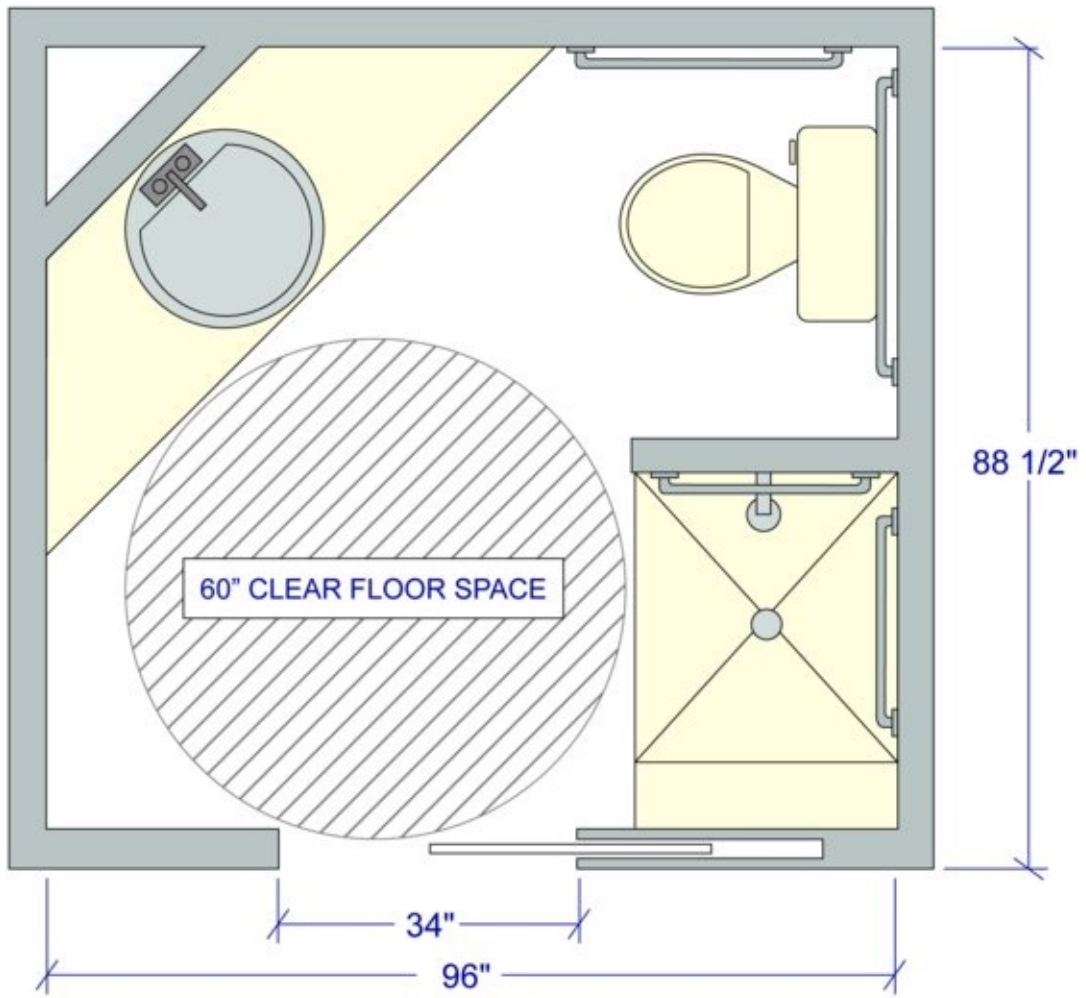

## WHEELCHAIR TURNING SPACE

# ACCESS STANDARD

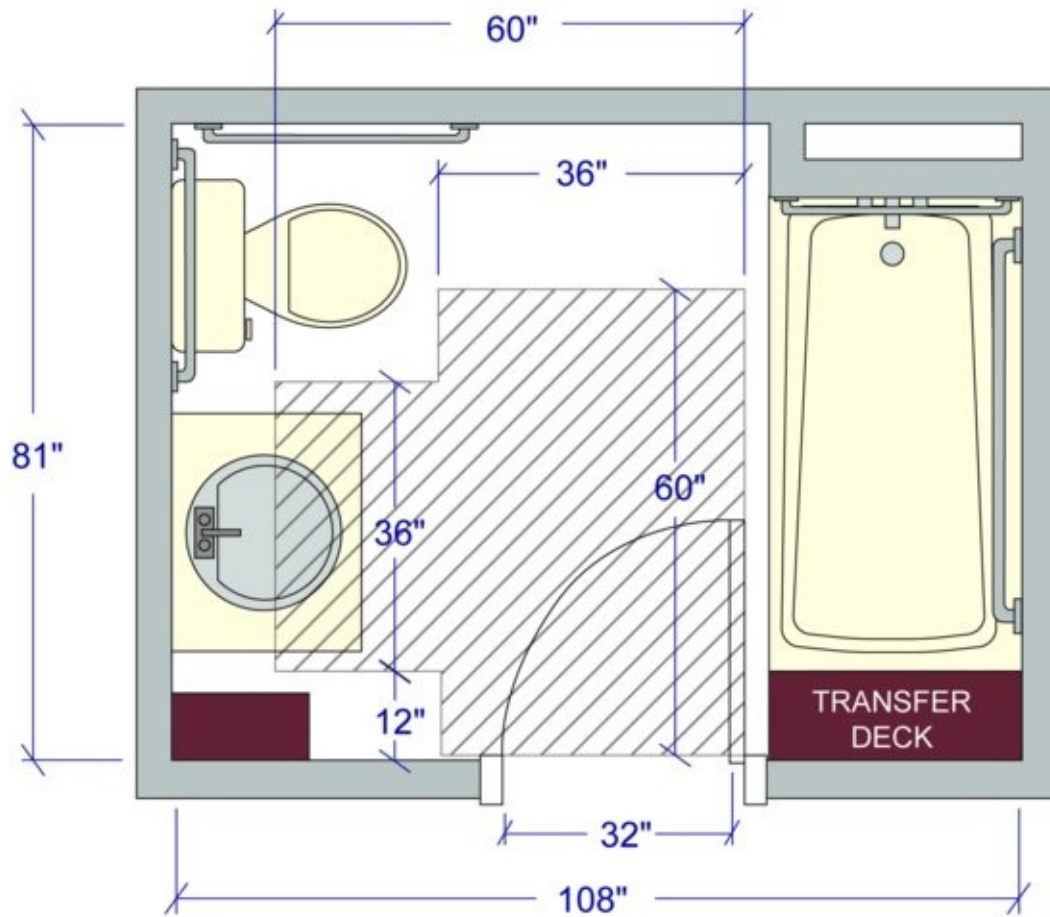

**MINIMUM 36" x 36" x 60"  
SPACE FOR T-TURNS**

# ACCESS STANDARD

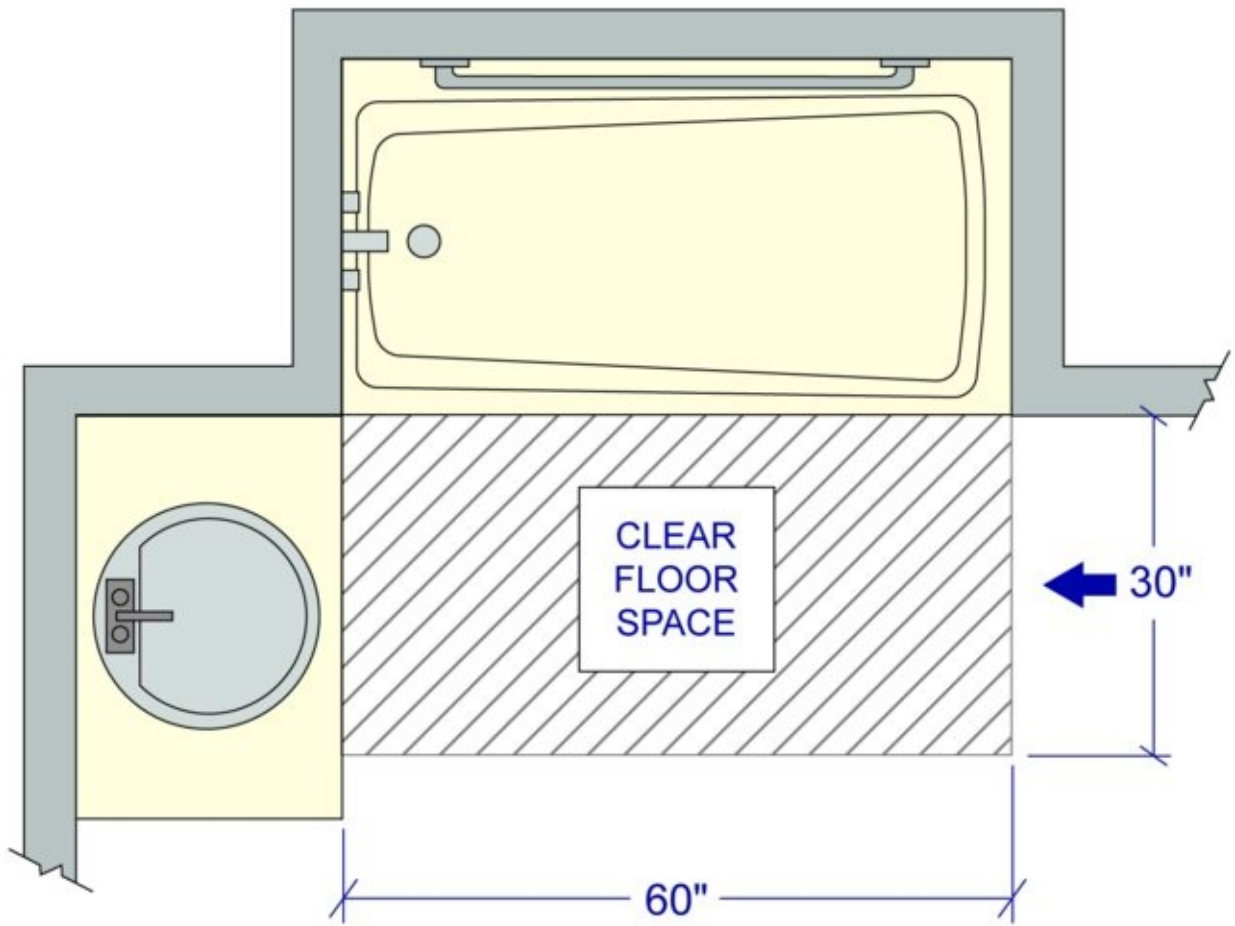

## PARALLEL APPROACH

# ACCESS STANDARD

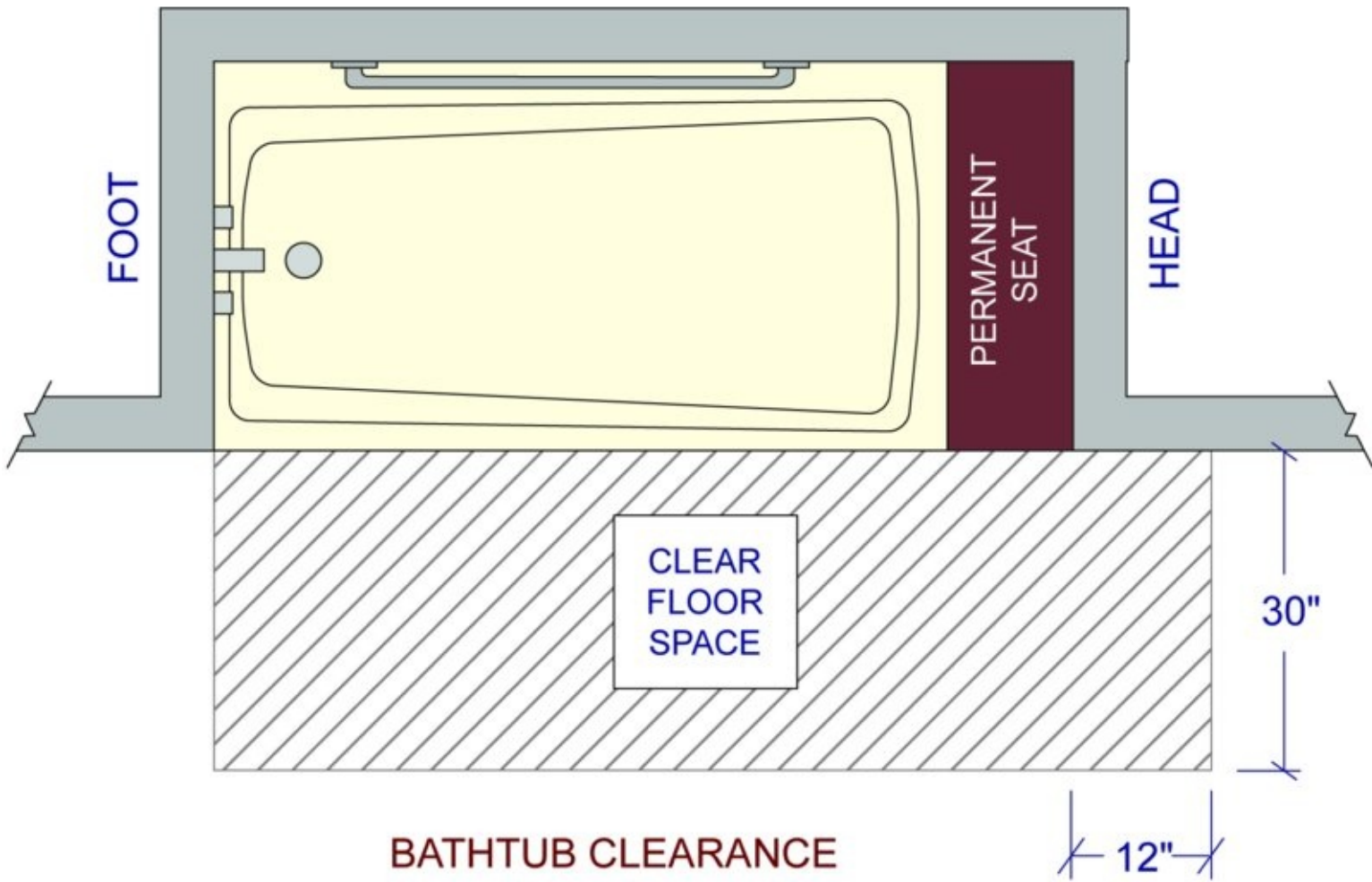

ACCESS STANDARD

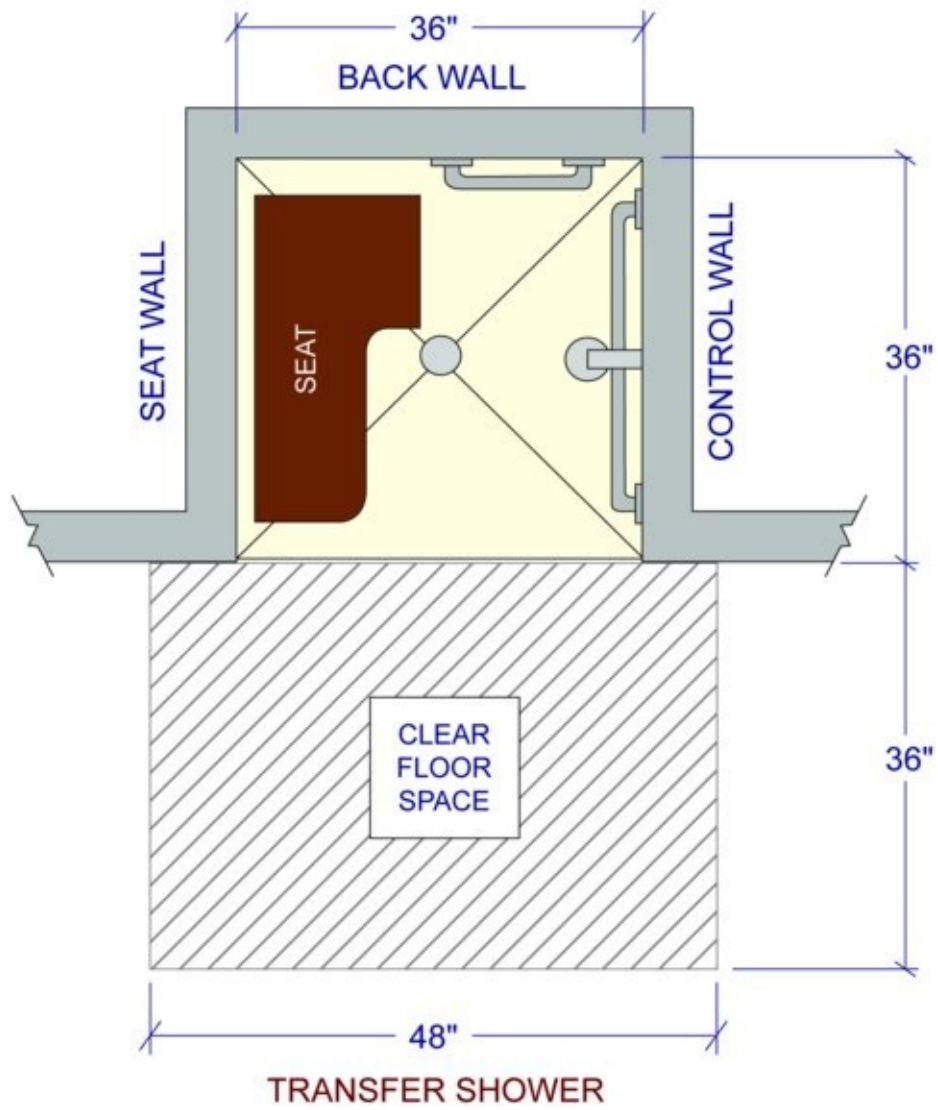

ACCESS STANDARD

BACK WALL

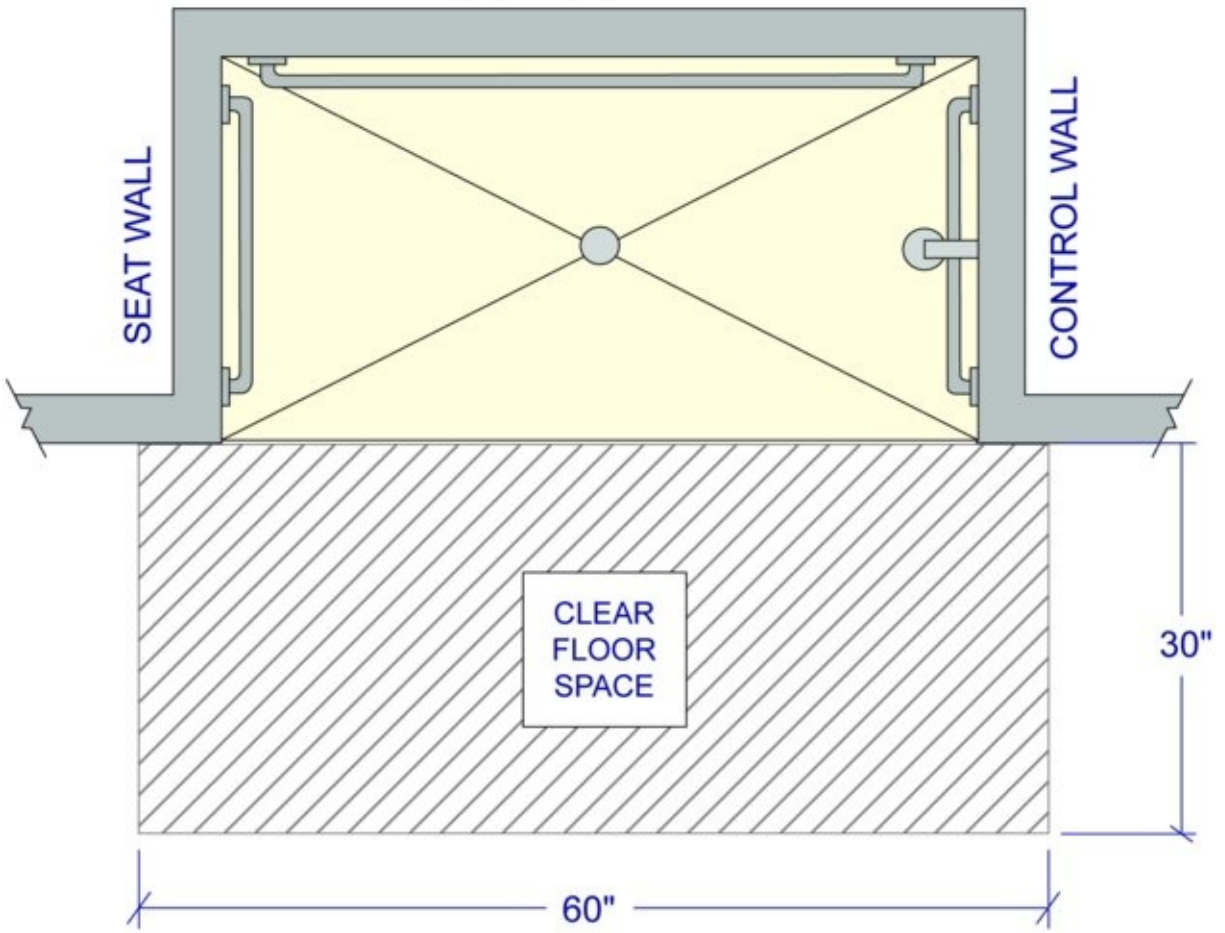

ROLL IN SHOWER

## ACCESS STANDARD

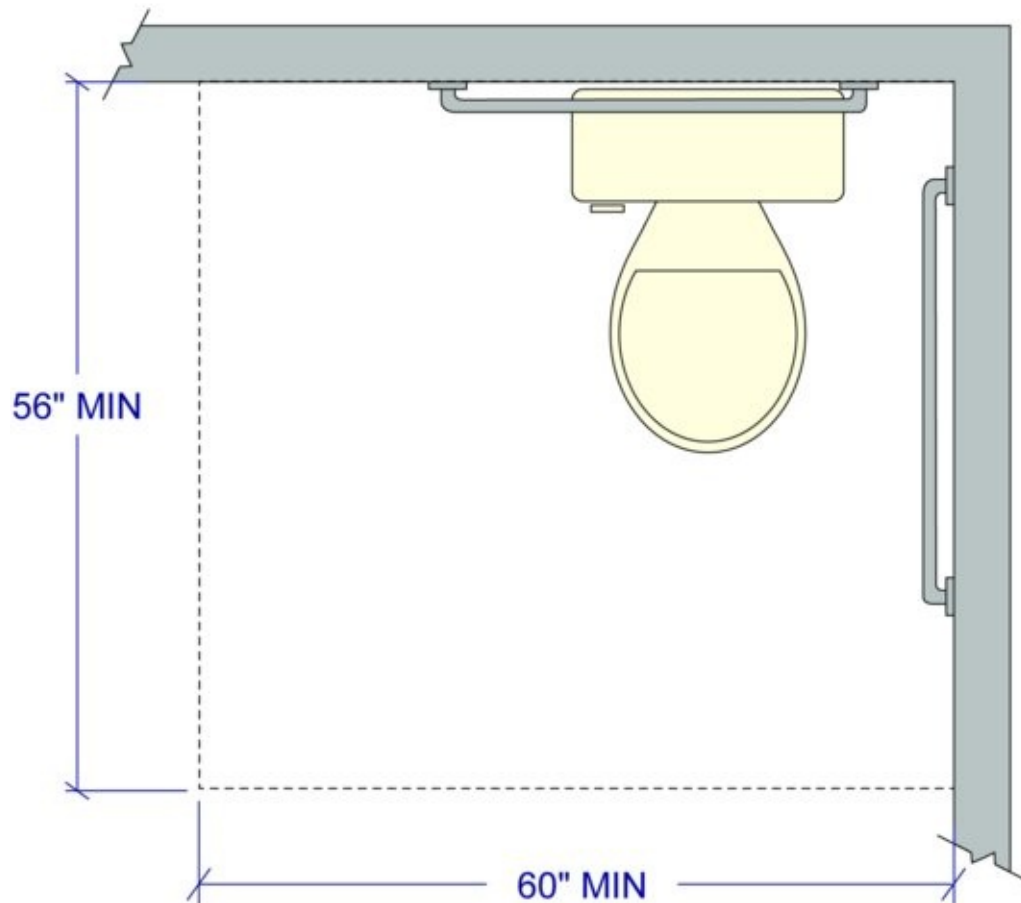

## TOILET APPROACH

## BATHROOM PLANNING GUIDELINE 5

### Single-Lavatory Placement

#### Recommended:

The distance from the centerline of the lavatory to the sidewall/tall obstacle should be at least 20" (508 mm).

The minimum distance between a wall and the edge of a freestanding or wall-hung lavatory is 4" (102 mm).

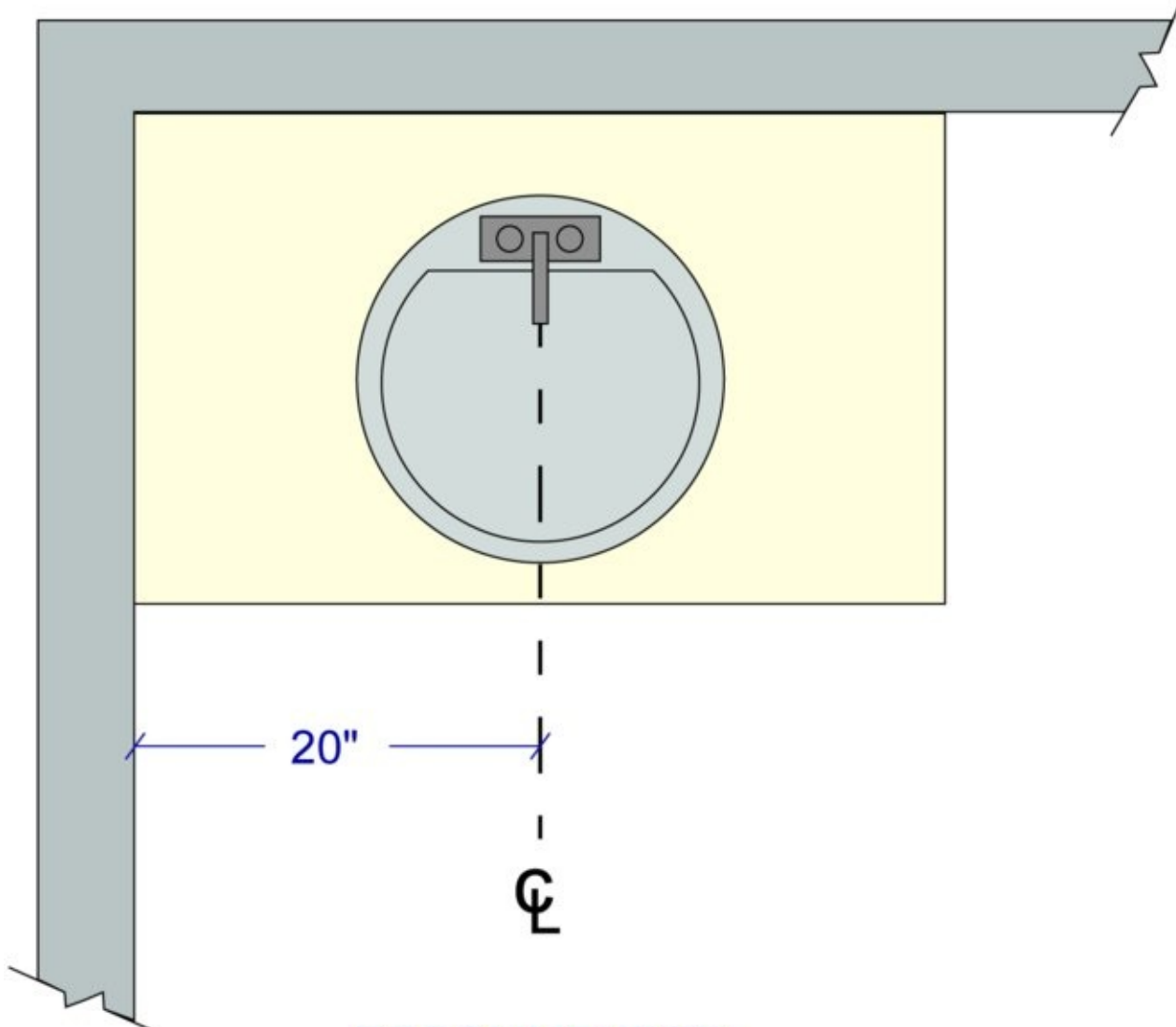

20"

⊥

RECOMMENDED

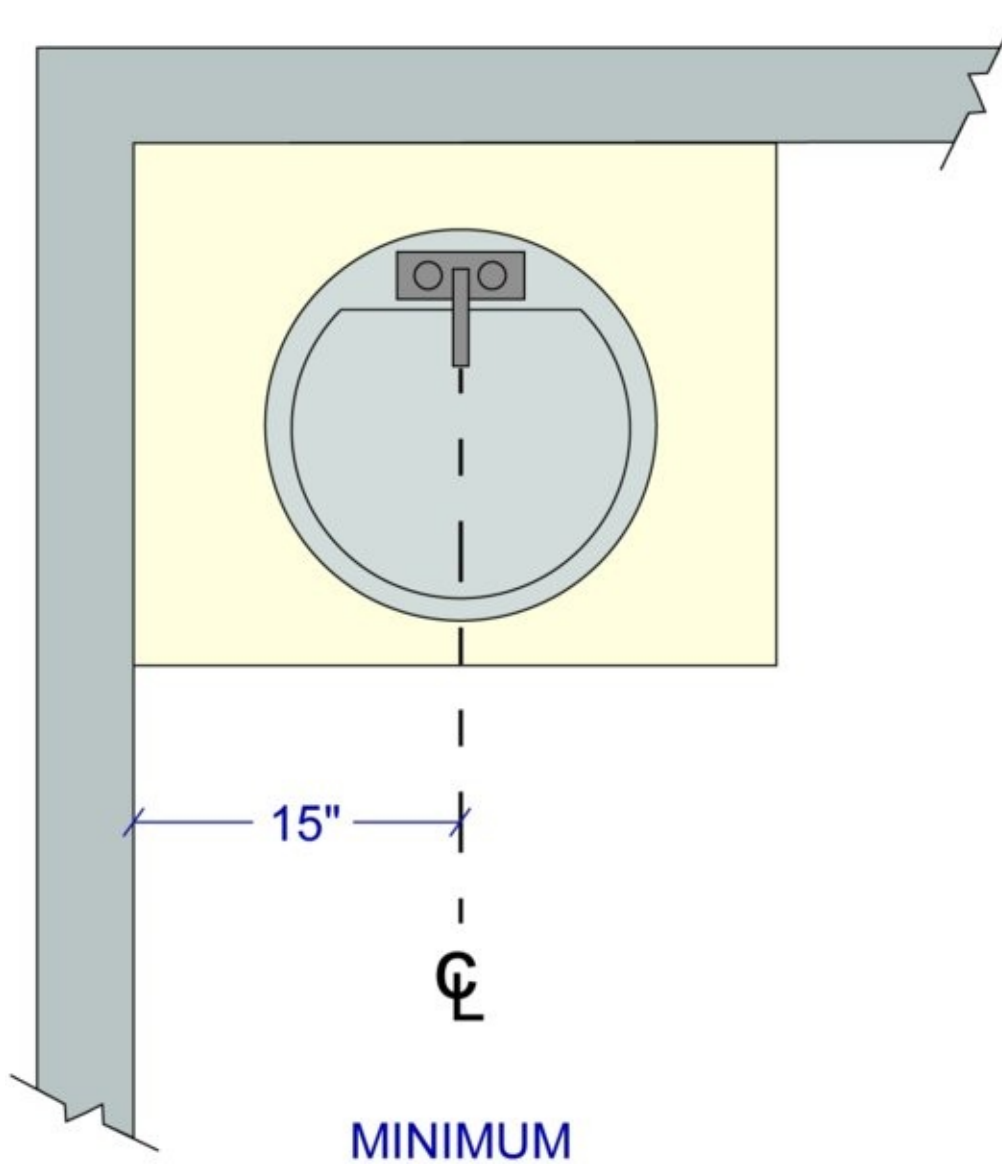

**Code Requirement:**

- The minimum distance from the centerline of the lavatory to a wall is 15" (381 mm). (IRC P 2705.1.5)

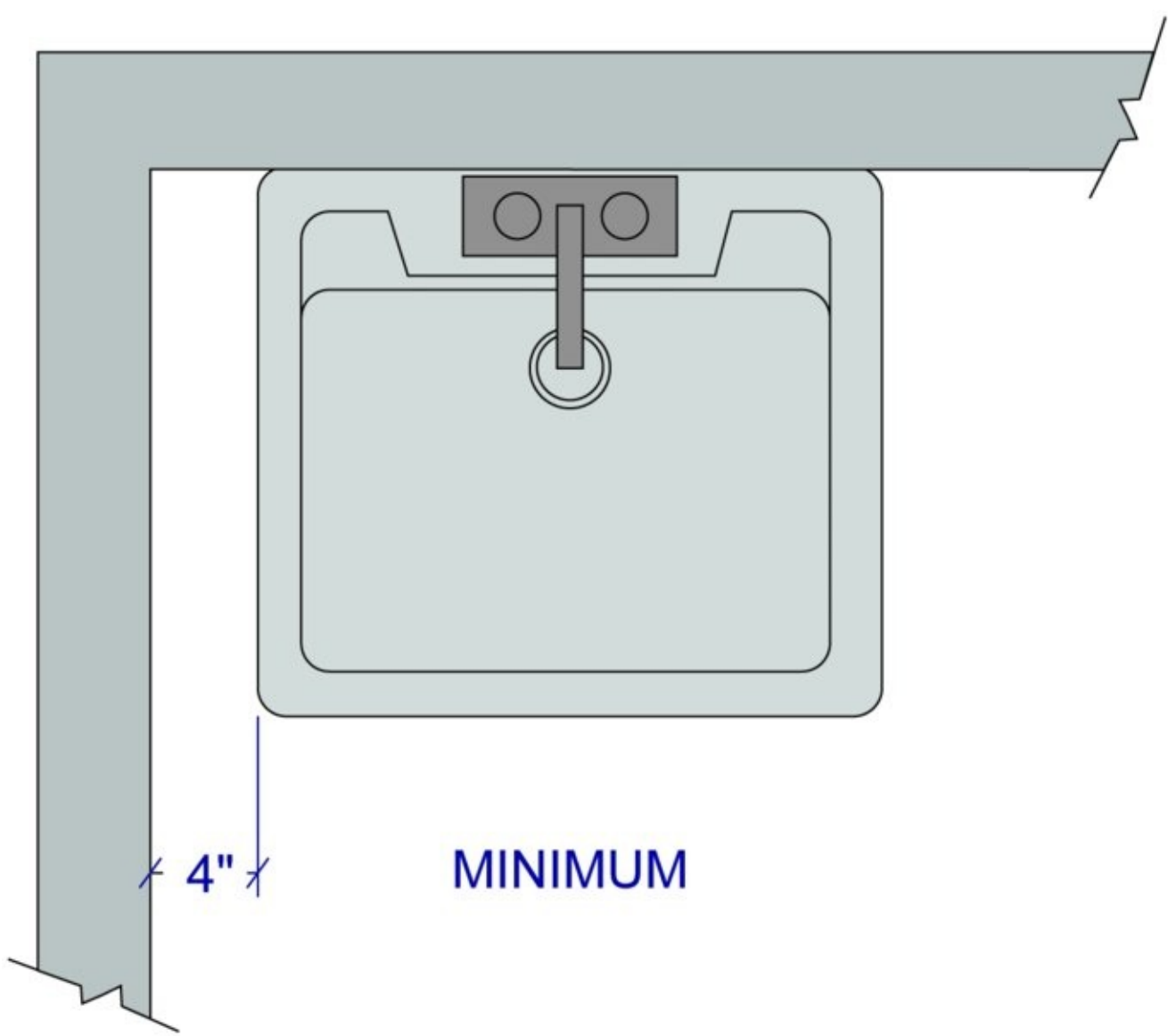

## Access Standard

### ICC A117.1–2009 Reference:

- To ensure a clear floor space (30" × 48") (762 mm × 1219 mm), the centerline of the lavatory must be a minimum 24" (610 mm) from the wall. (1004.11.3)

# ACCESS STANDARD

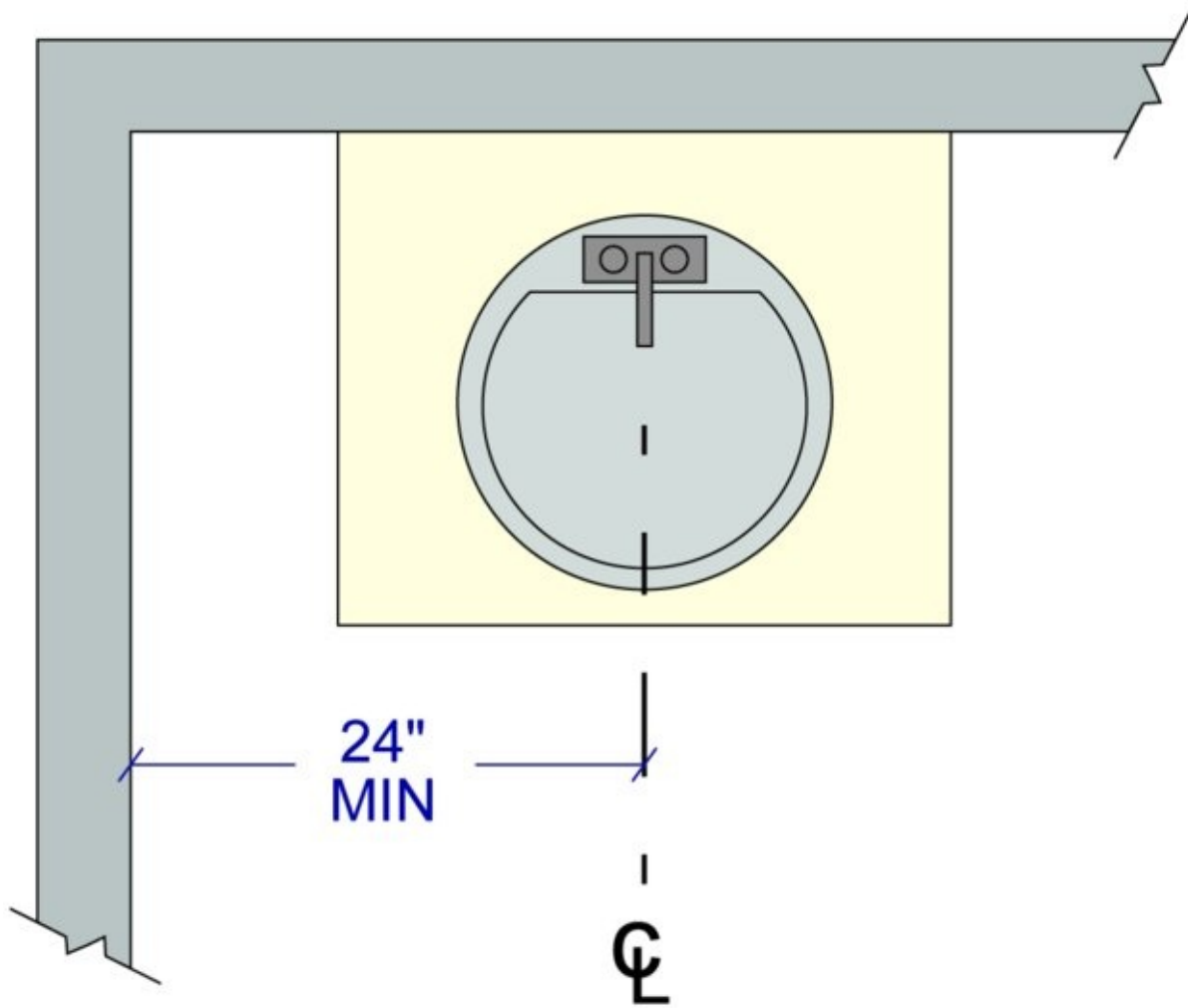

## BATHROOM PLANNING GUIDELINE 6

### Double-Lavatory Placement

#### Recommended:

The distance between the centerlines of two lavatories should be at least 36" (914 mm). The minimum distance between the edges of two freestanding or wall-hung lavatories is 4" (102 mm).

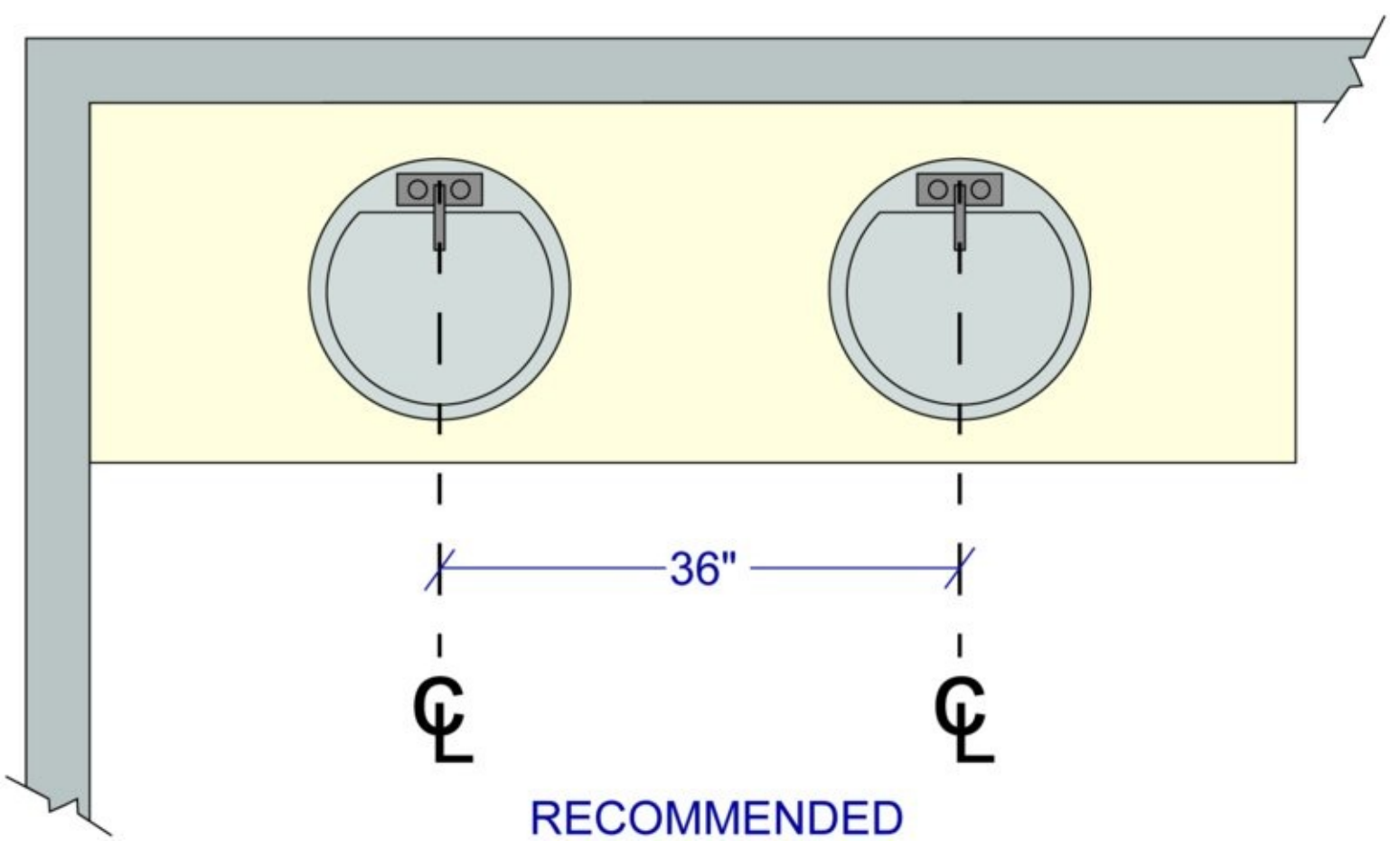

**Code Requirement:**

- The minimum distance between the centerlines of two lavatories should be at least 30" (762 mm). (IRC P 2705.1.5)

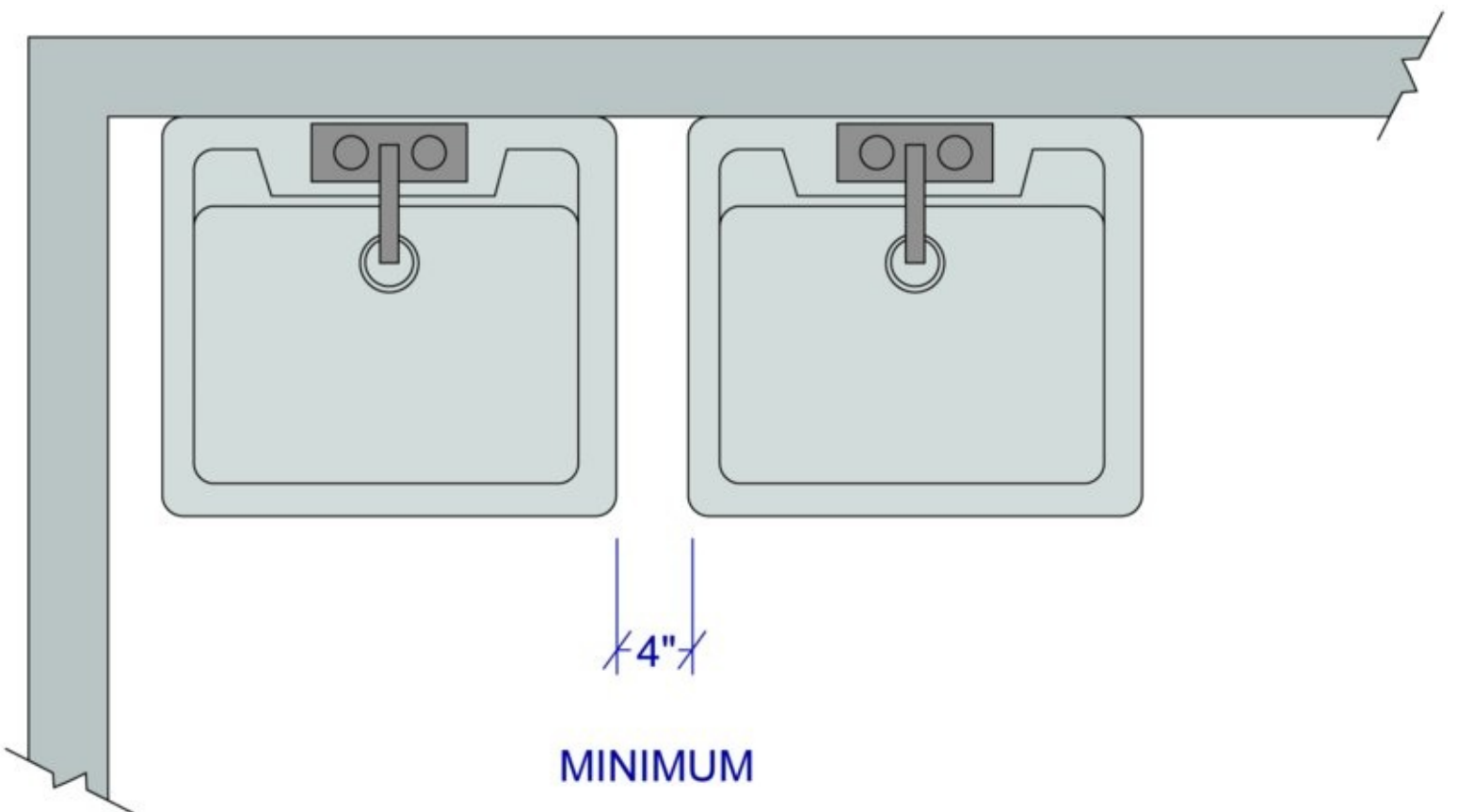

**Access Standard**

## Recommended:

Bathroom guideline recommendation meets Access Standard.

# BATHROOM PLANNING GUIDELINE 7

## Lavatory/Vanity Height

### Recommended:

The height for a lavatory varies between 32" and 43" (813 mm and 1092 mm) to fit the user.

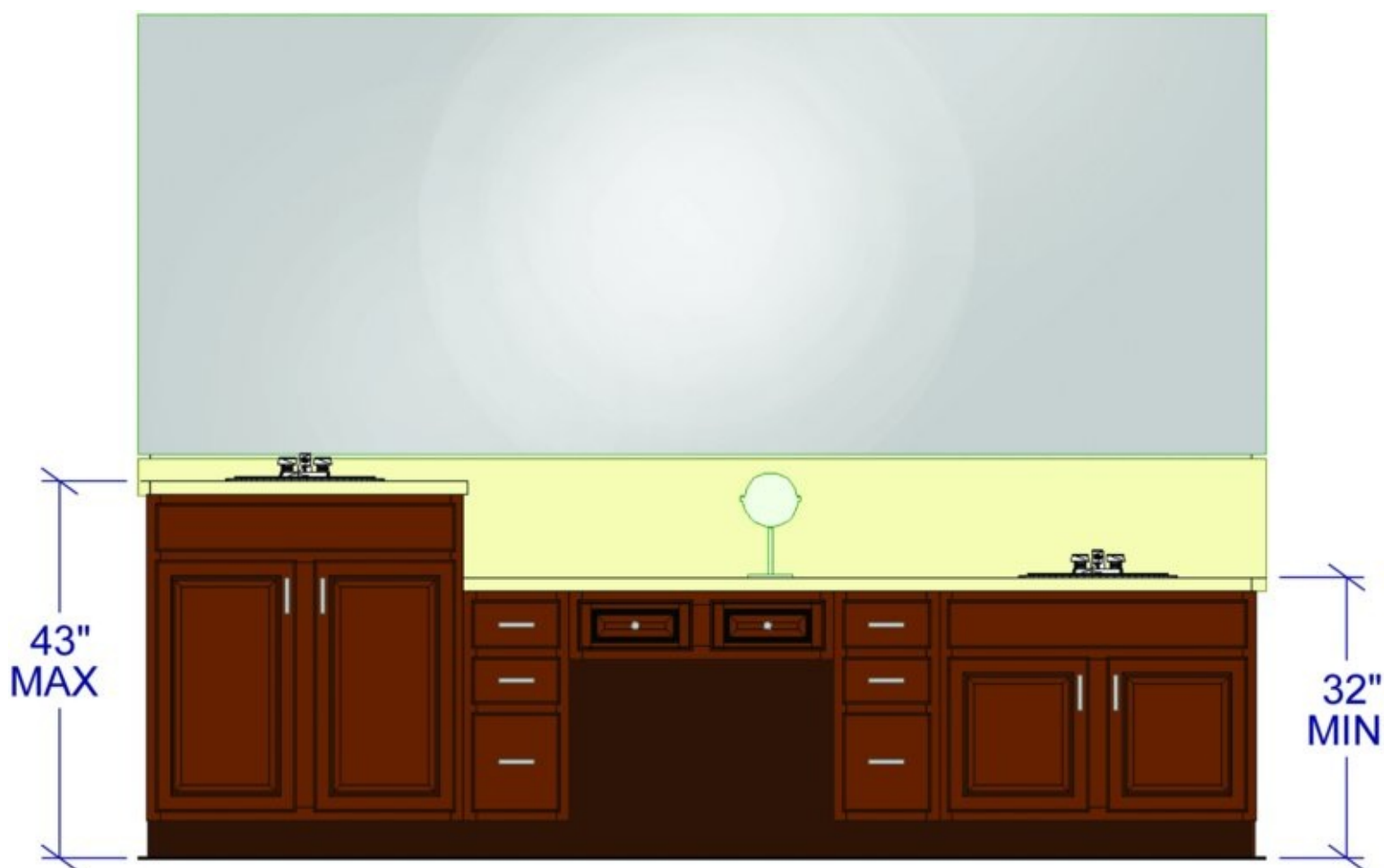

### Code Requirement:

State or local codes may apply.

## Access Standard

### Recommended:

Lavatory controls should be within the user's reach and operable with minimal effort.

### ICC A117.1–2009 Reference:

- The front of the lavatory sink should be no more than 34" (864 mm) above the floor, measured to the higher of the fixture or counter surface. (606.3)
- Lavatory controls should be operable with one hand and not require tight grasping,

pinching, or twisting of the wrist. (309.4)

## BATHROOM PLANNING GUIDELINE 8

### Counter

Specify clipped or round corners rather than sharp edges on all counters.

#### Code Requirements:

State or local codes may apply.

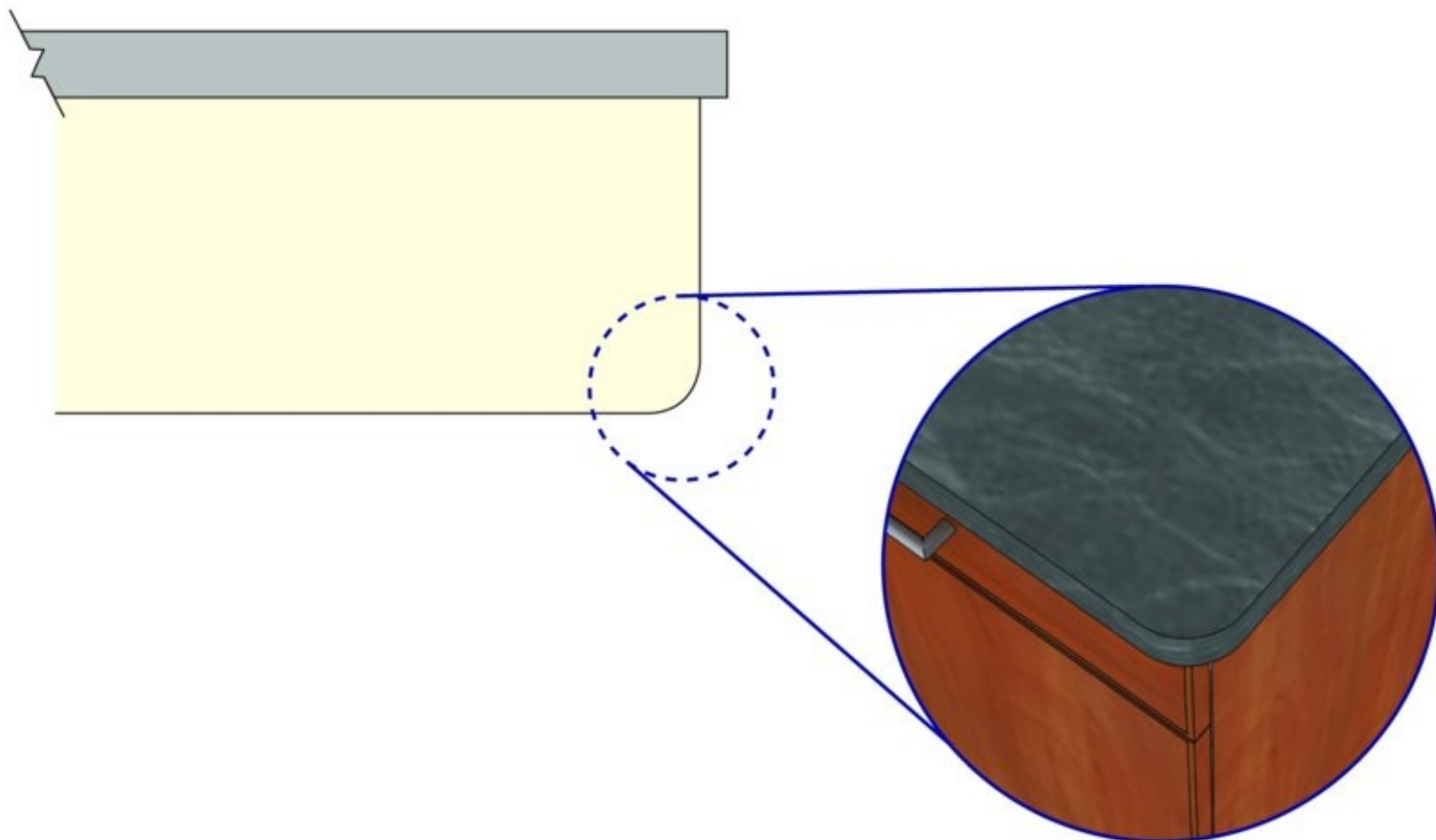

### Access Standard

#### Recommended:

Bathroom guideline recommendation meets Access Standard.

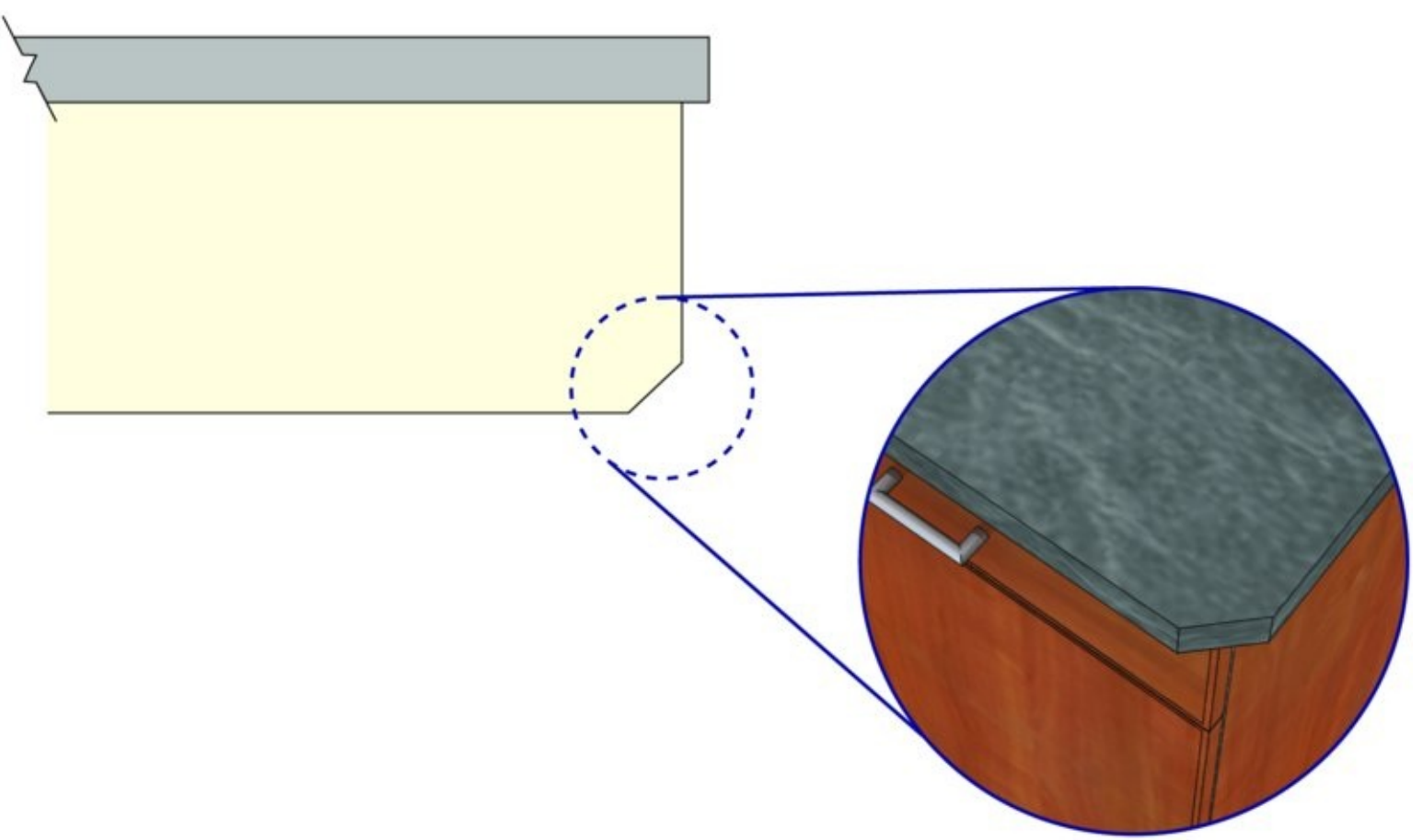

## BATHROOM PLANNING GUIDELINE 9

### Shower Size

#### Recommended:

The interior shower size is at least 36" × 36" (914 mm × 914 mm).

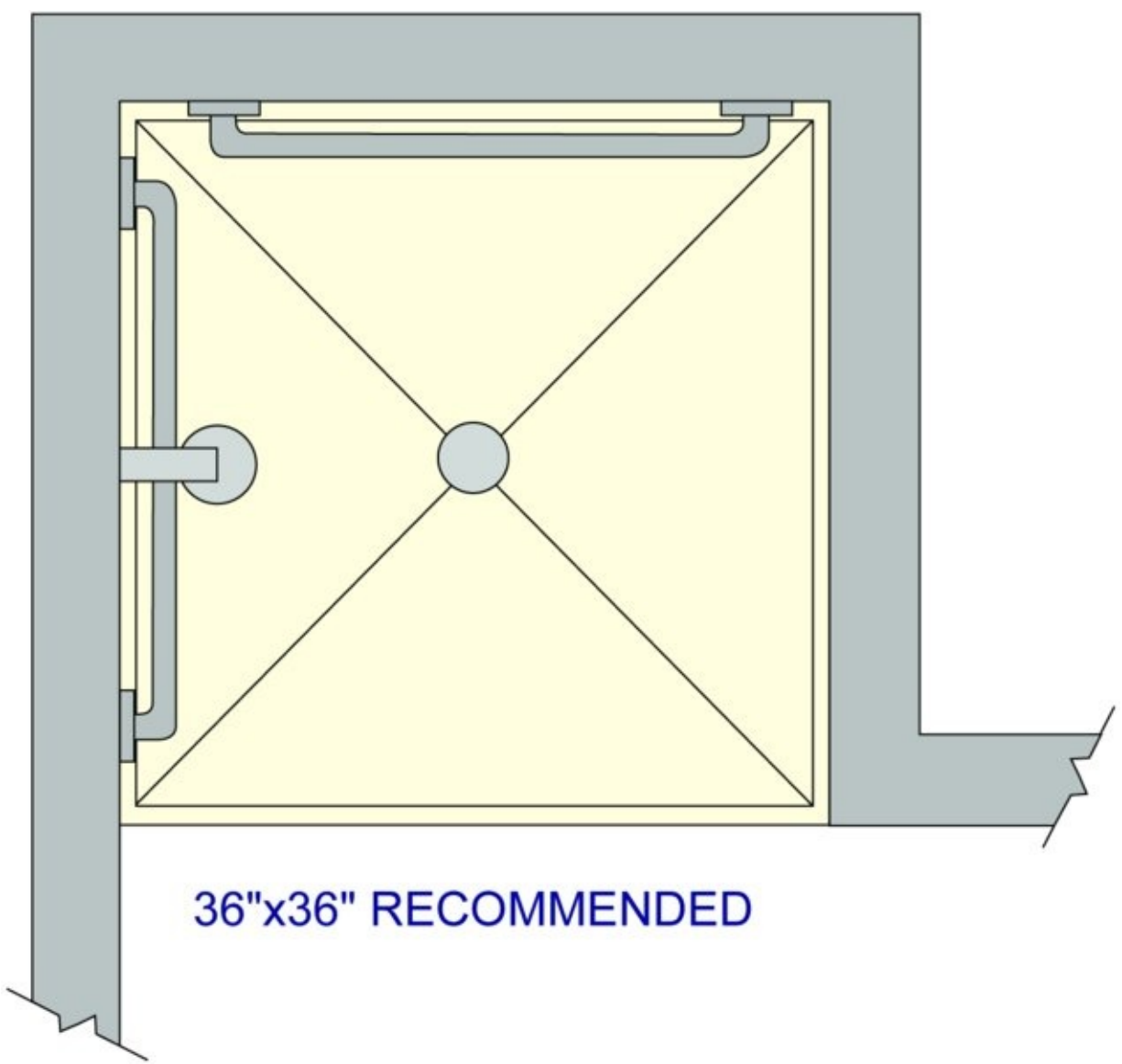

36"x36" RECOMMENDED

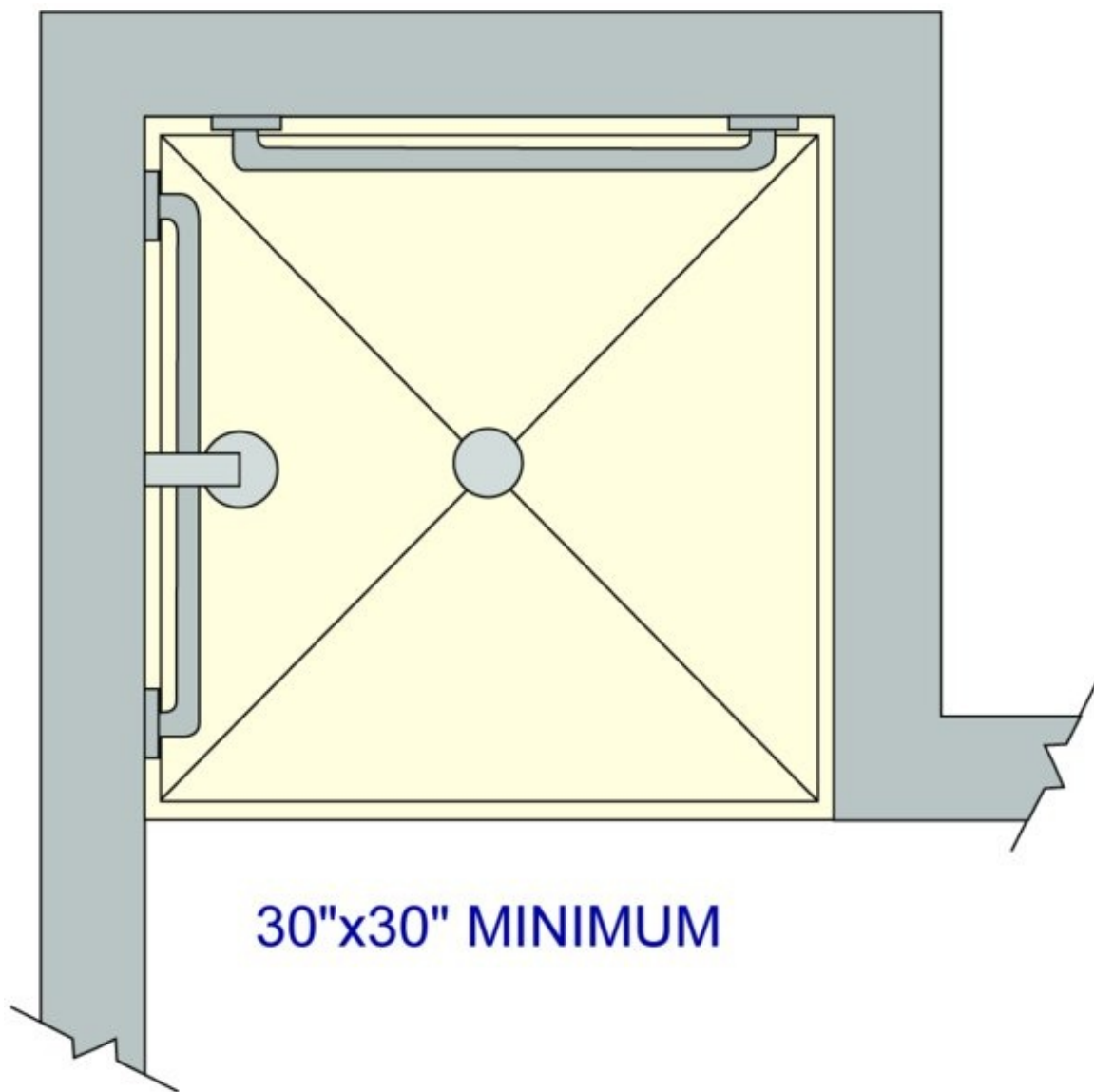

30"x30" MINIMUM

### Code Requirement:

- The minimum interior shower size is 30" × 30" (762 mm × 762 mm) or 900 square inches (5806 cm<sup>2</sup>), in which a disc of 30" (762 mm) in diameter must fit. (IRC P 2708.1)
- **The shower compartment access and egress opening shall have a clear and unobstructed finished width of not less than 22" (559 mm). (IRC P 2708.1.1)**

### Access Standard

#### Recommended:

- Plan either a transfer or a roll-in shower.
- Roll-in shower entries: For a 60" (1524 mm) deep shower, a 32" (813 mm) wide entry is adequate. For a 42" (1067 mm) deep shower, the entry must be at least 36" (914 mm) wide to allow for turning space.

# ACCESS STANDARD

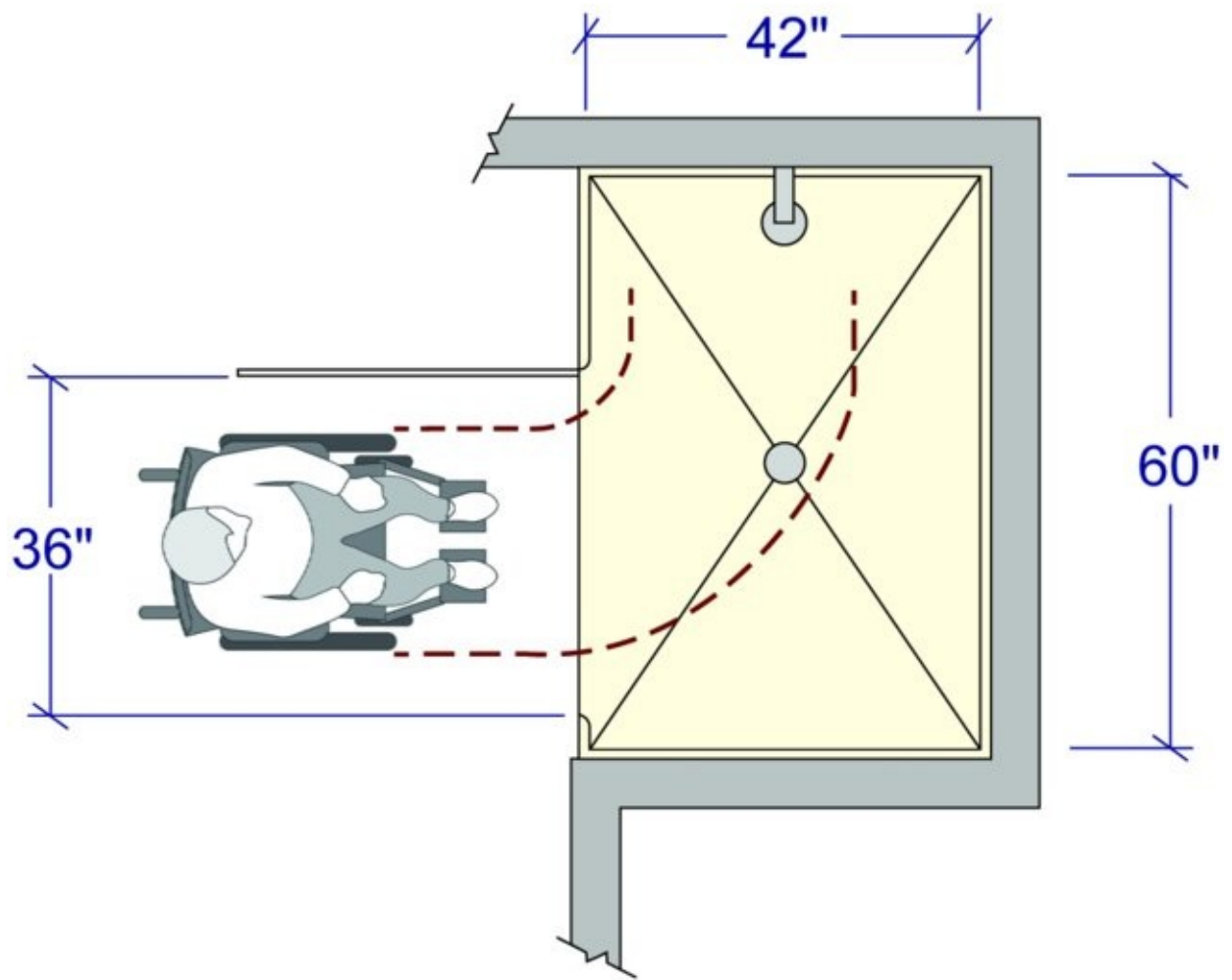

ICC A117.1-2009 Reference:

## ACCESS STANDARD

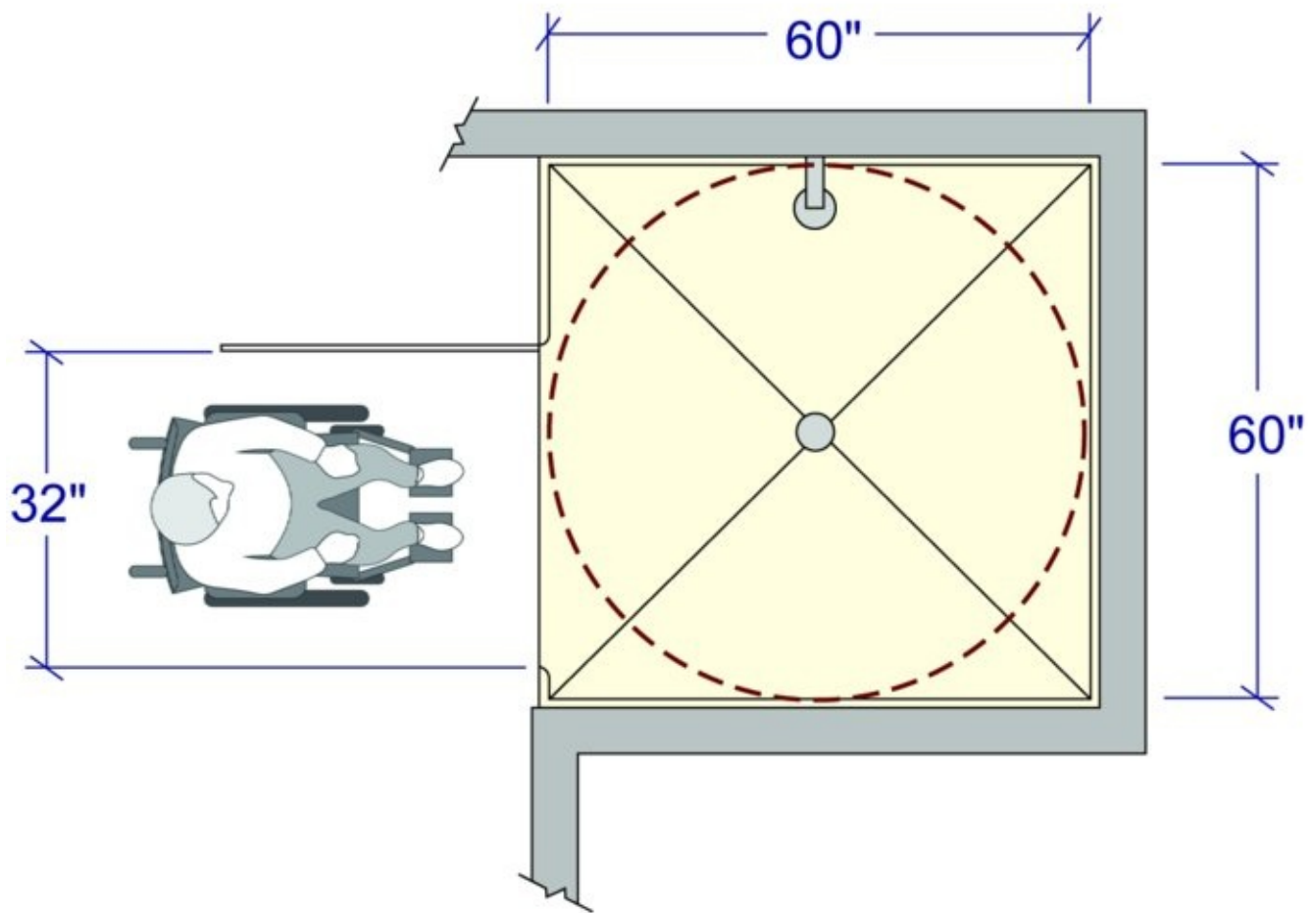

## TRANSFER TYPE SHOWER

- Transfer shower compartments must have an inside finished dimension of 36" × 36" (914 mm × 914 mm), and have a minimum of 36" (914 mm) wide entry on the face of the shower compartment. A folding seat must be provided within the 36" × 36" (914 mm × 914 mm) area. (608)

## ACCESS STANDARD

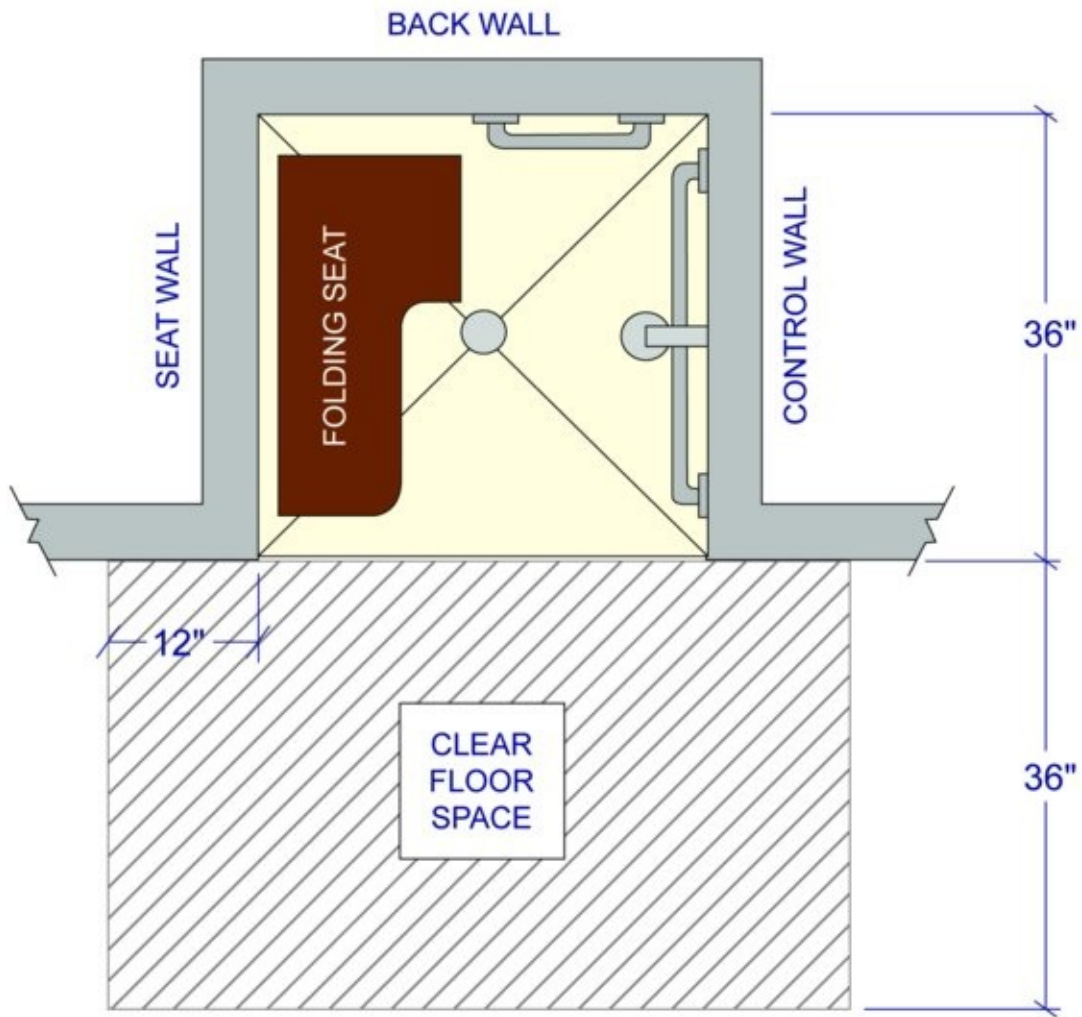

- Roll-in shower compartments should have a minimum inside finished dimension of at least 30" (762 mm) wide by 60" (1524 mm) deep, and have a minimum of a 60" (1524 mm) wide entry on the face of the shower compartment. (608.2.2)

## ACCESS STANDARD

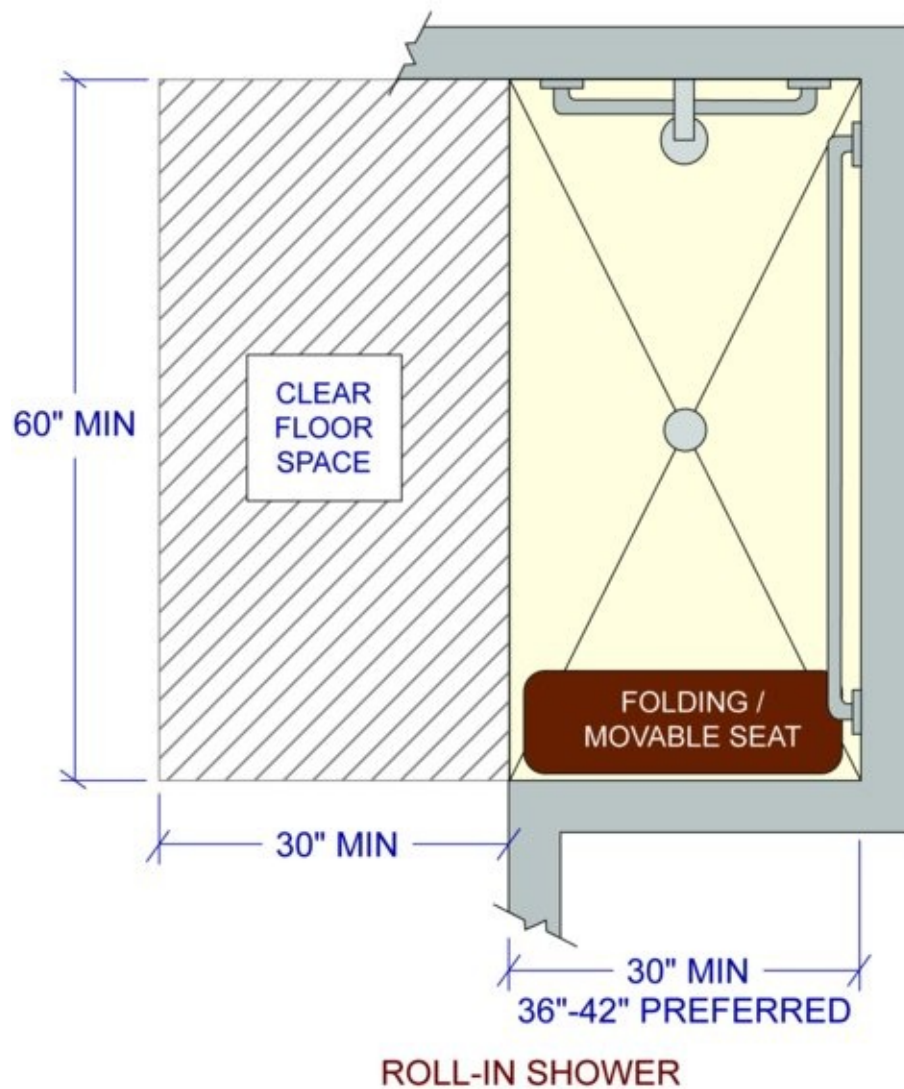

## BATHROOM PLANNING GUIDELINE 10

### Tub/Shower Controls

#### Recommended:

- The shower controls should be accessible from both inside and outside the shower spray and be located between 38" and 48" (965 mm and 1219 mm) above the floor, depending on user's height.
- The tub controls should be accessible from both inside and outside the tub and be located between the rim of the bathtub and 33" (838 mm) above the floor.

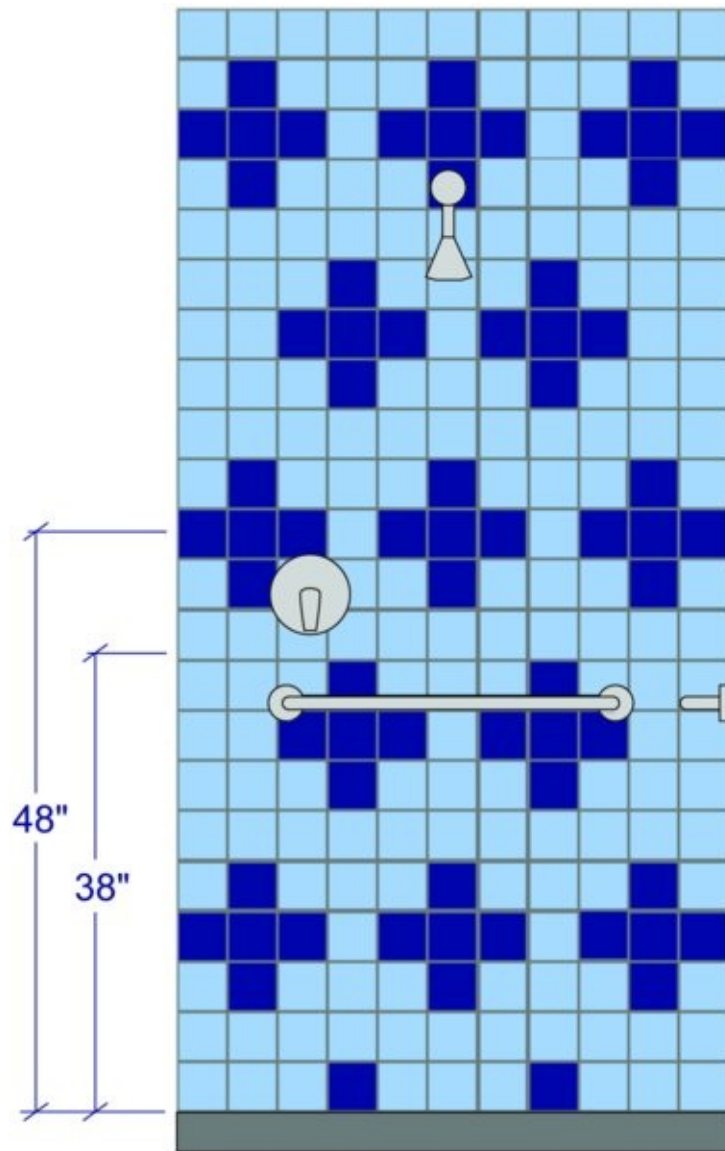

**Code Requirement:**

State or local codes may apply.

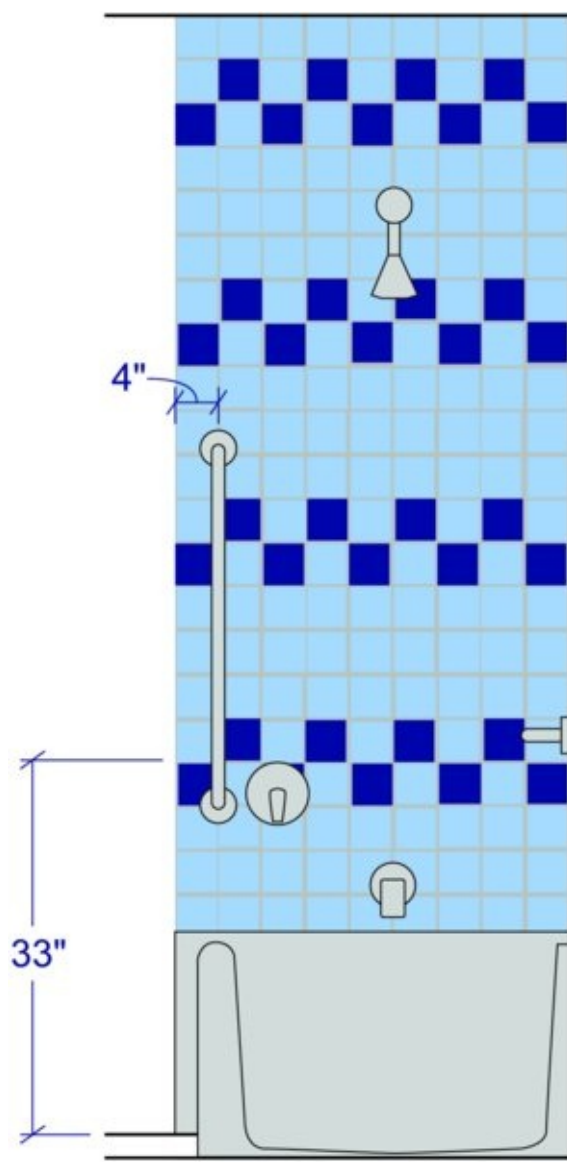

Access Standard

## ACCESS STANDARD

### CONTROL PLACEMENT

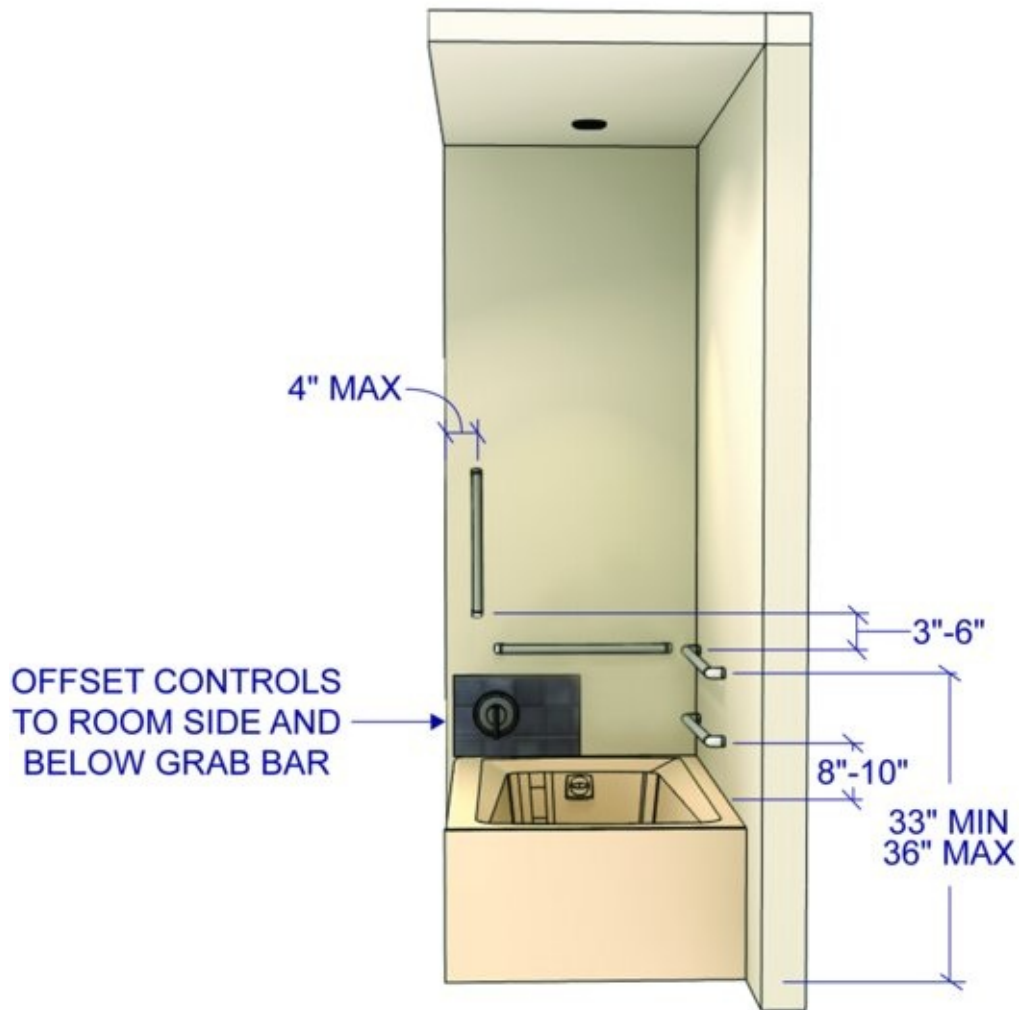

### Recommended:

Controls should be offset toward the room and easy to grasp, as with lever or loop handles.

Hot and cold should be identified with red and blue indicators.

Provide a handheld spray at a height accessible to the user.

## ACCESS STANDARD

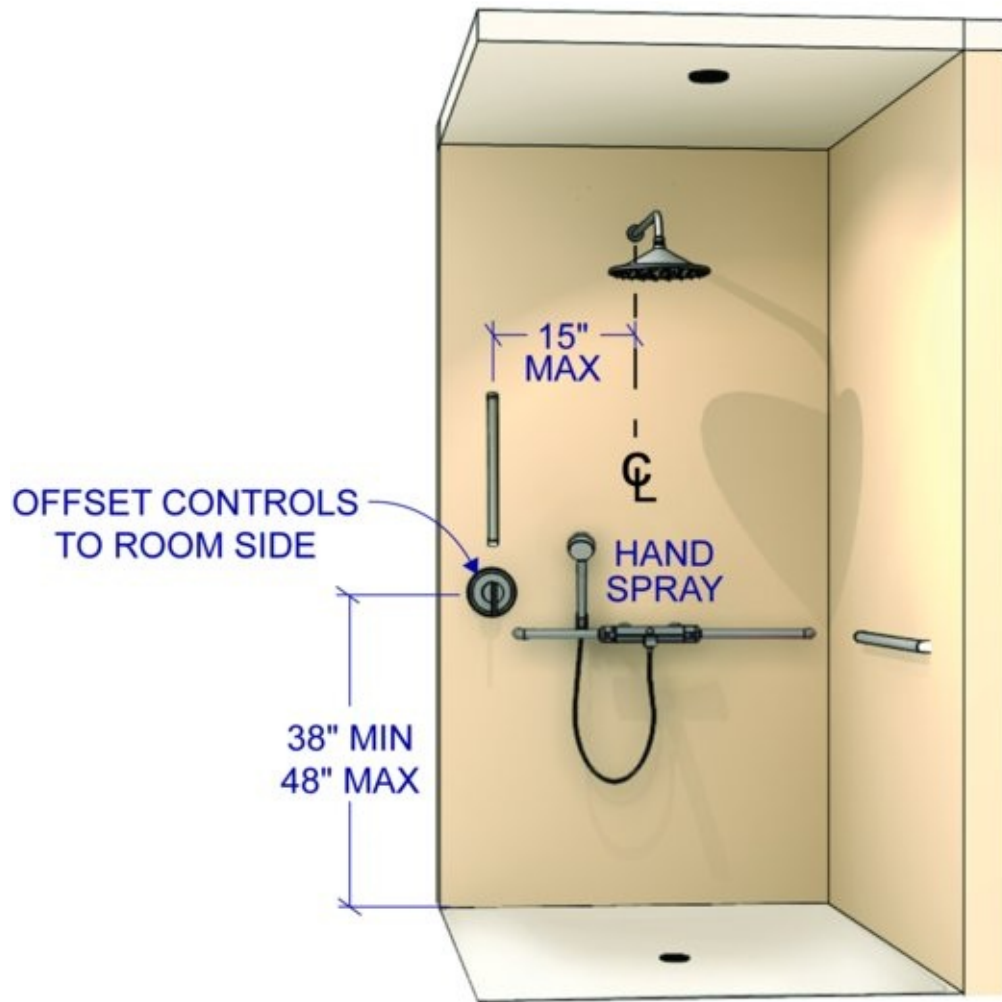

TRANSFER TYPE SHOWER

### ICC A117.1–2009 Reference:

- Tub/shower controls must be operable with one hand and not require tight grasping. (309.4)
- Controls must be on an end wall of the bathtub, between the rim and grab bar, and between the open side of the bathtub and the midpoint of the width of the tub. (607.5)

## ACCESS STANDARD

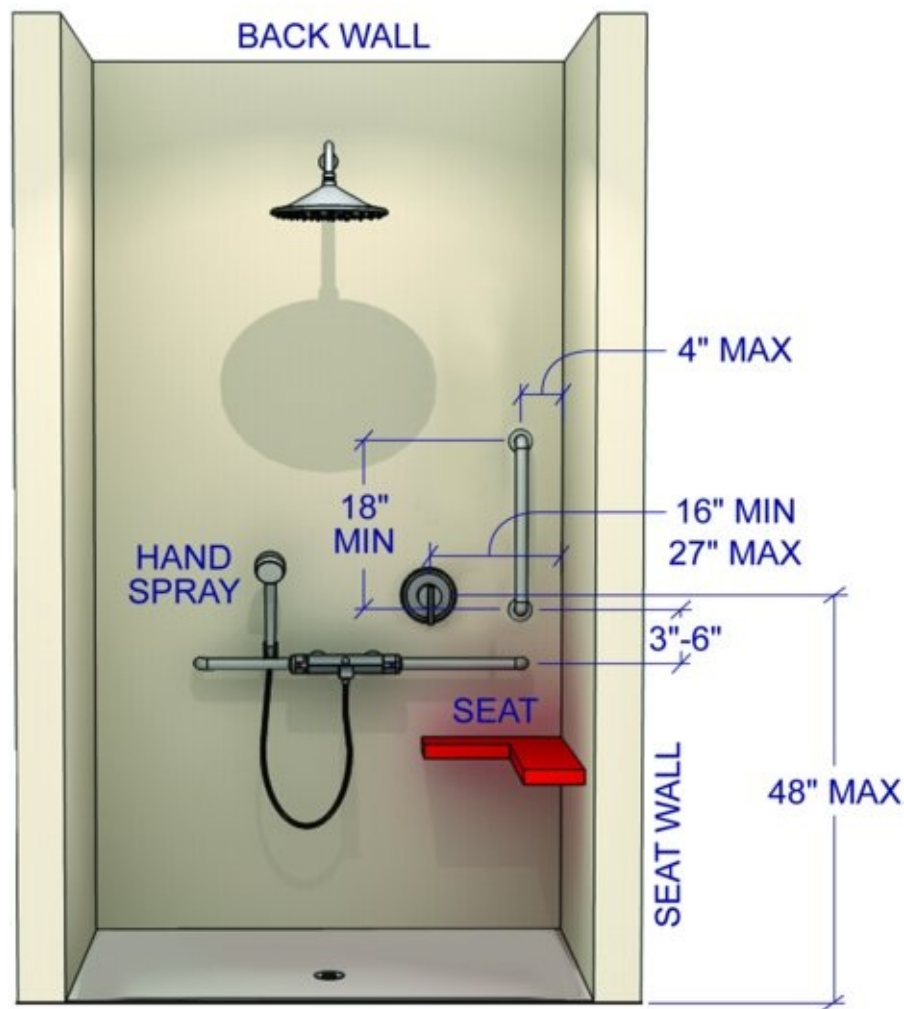

### ROLL-IN SHOWER

- In transfer shower compartments, controls and the handheld shower head should be on the control wall opposite the seat, between 38" and 48" (965 mm and 1219 mm) above the shower floor, within 15" (381 mm) of the centerline of the control wall toward the shower opening. (608.4.1)
- Controls in roll-in showers should be above the grab bar, but no higher than 48" (1219 mm) above the shower floor and minimum 16" (406 mm), maximum 27" (686 mm) from the end wall behind the seat. (608.4.2)
- A handheld spray unit must be provided with a hose at least 59" (1499 mm) long that can be used as a fixed showerhead and as a handheld shower. If an adjustable height showerhead mounted on a vertical bar is used, the bar should not obstruct the use of the grab bars. (608.5)

## BATHROOM PLANNING GUIDELINE 11

### Water Temperature Safety

#### Recommended:

See below.

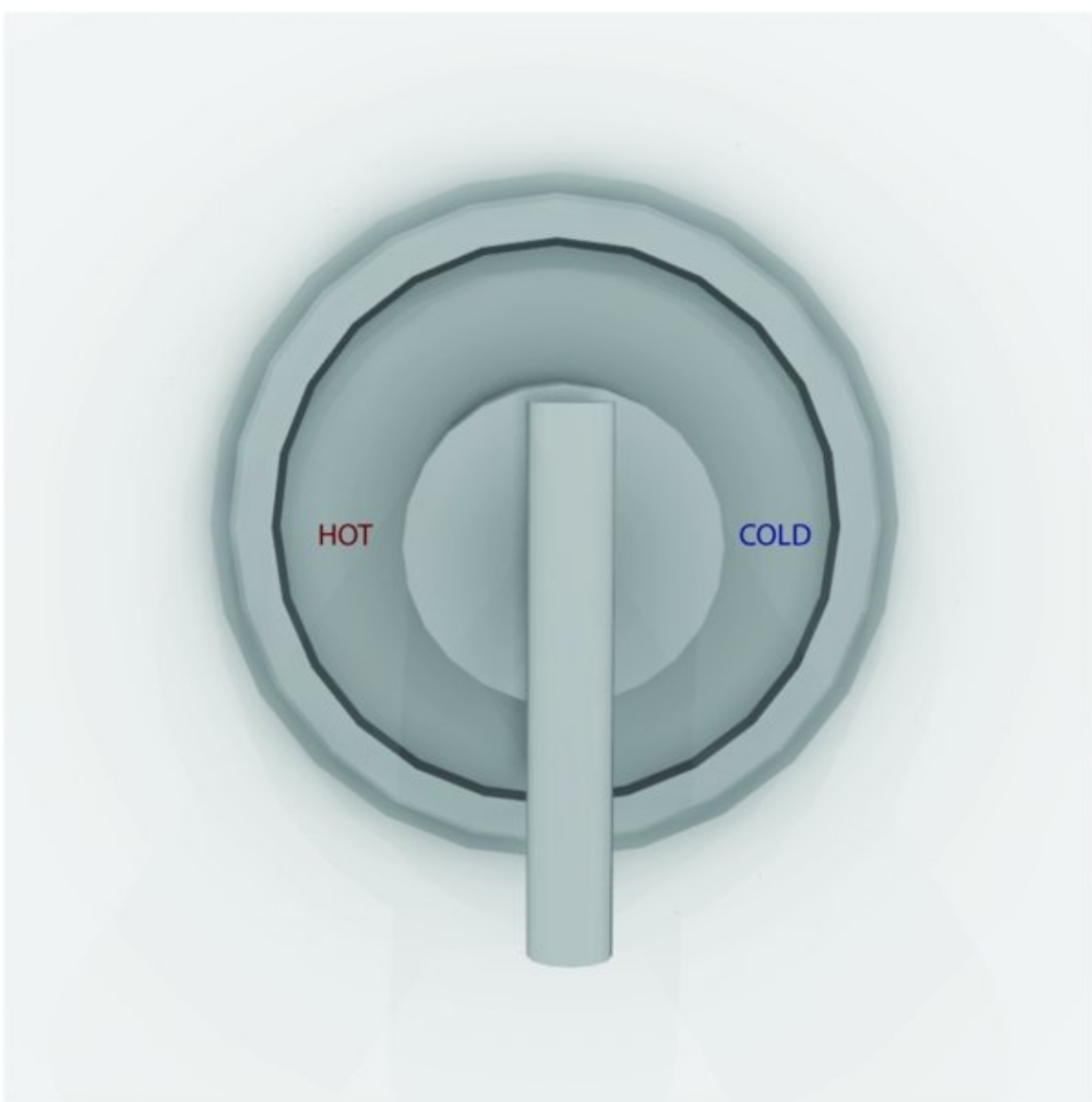

### **Code Requirement:**

Shower and tub/shower control valves must be one of the following:

- Pressure balanced.
- Thermostatic mixing.
- Combination pressure balance/thermostatic mixing valve types. (IRC P 2708.4)

The valve must have a high-limit stop to prevent water temperatures above 120°F (49°C). (IRC P 2708.4)

Hot water delivered to bathtubs and whirlpool bathtubs shall be limited to a temperature of not more than 120°F (49°C). (IRC P 2713.3)

Hot water delivered to bidets shall be limited to no more than 110°F (43°C). (IRC P 2721.2)

### **Access Standard**

#### **Recommended:**

Bathroom guideline code requirement meets Access Standard. (607.8, 608.8)

# BATHROOM PLANNING GUIDELINE 12

## Shower/Tub Seat

### Recommended:

Plan a seat within the shower that is 17"–19" (432 mm–483 mm) above the shower floor and 15" (381 mm) deep.

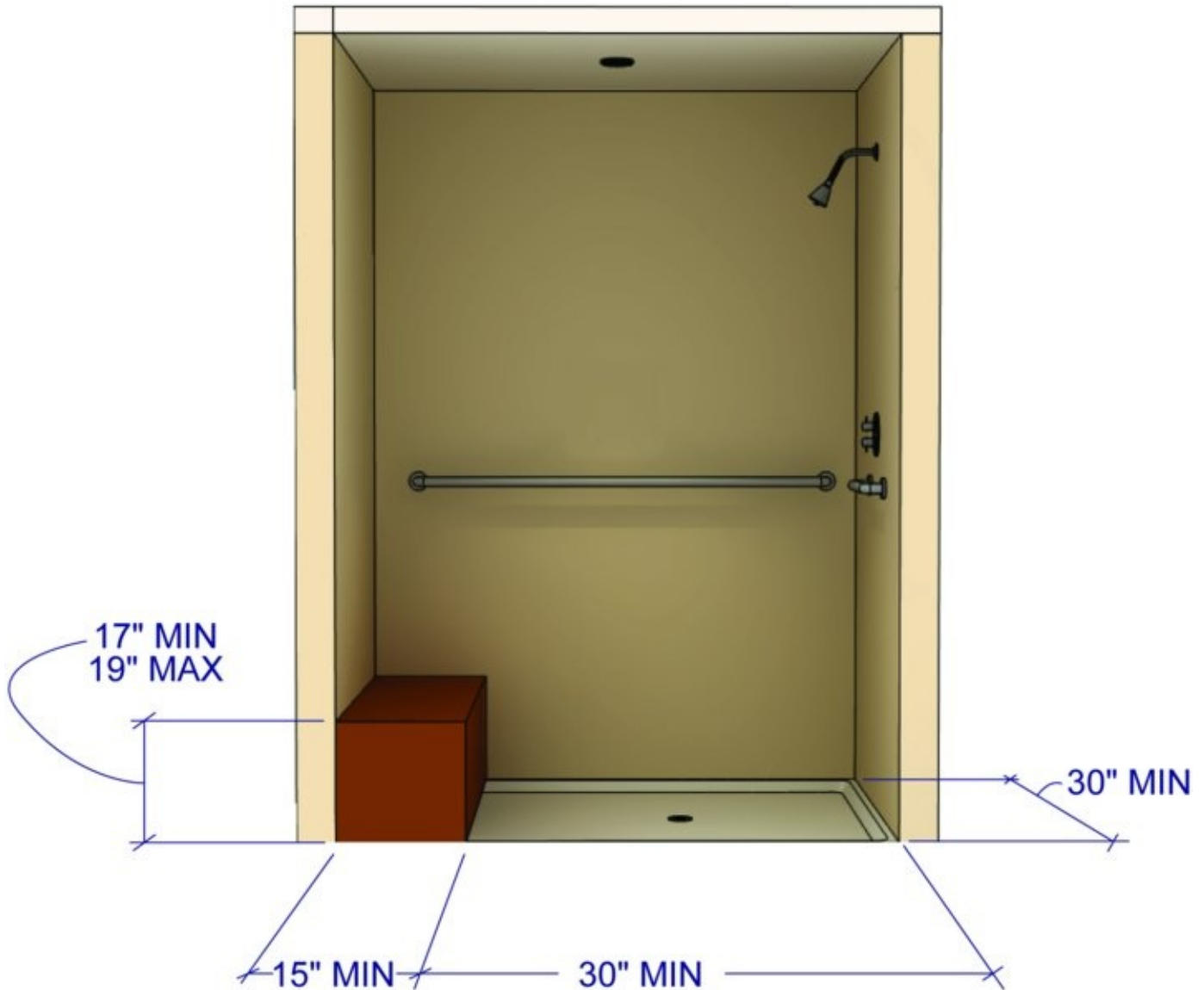

### Code Requirement:

- Shower seat must not infringe on the minimum interior size of the shower (900 square inches) (5806 cm<sup>2</sup>). (IRC P 2708.1)

## Access Standard

### Recommended:

Plan a seat in the shower and/or bathtub to fit the parameters of the space and the needs of the user.

### ICC A117.1–2009 Reference:

- A removable in-tub seat should be at least 15" to 16" (381 mm to 406 mm) deep and capable of secure placement. (610.2)

## ACCESS STANDARD

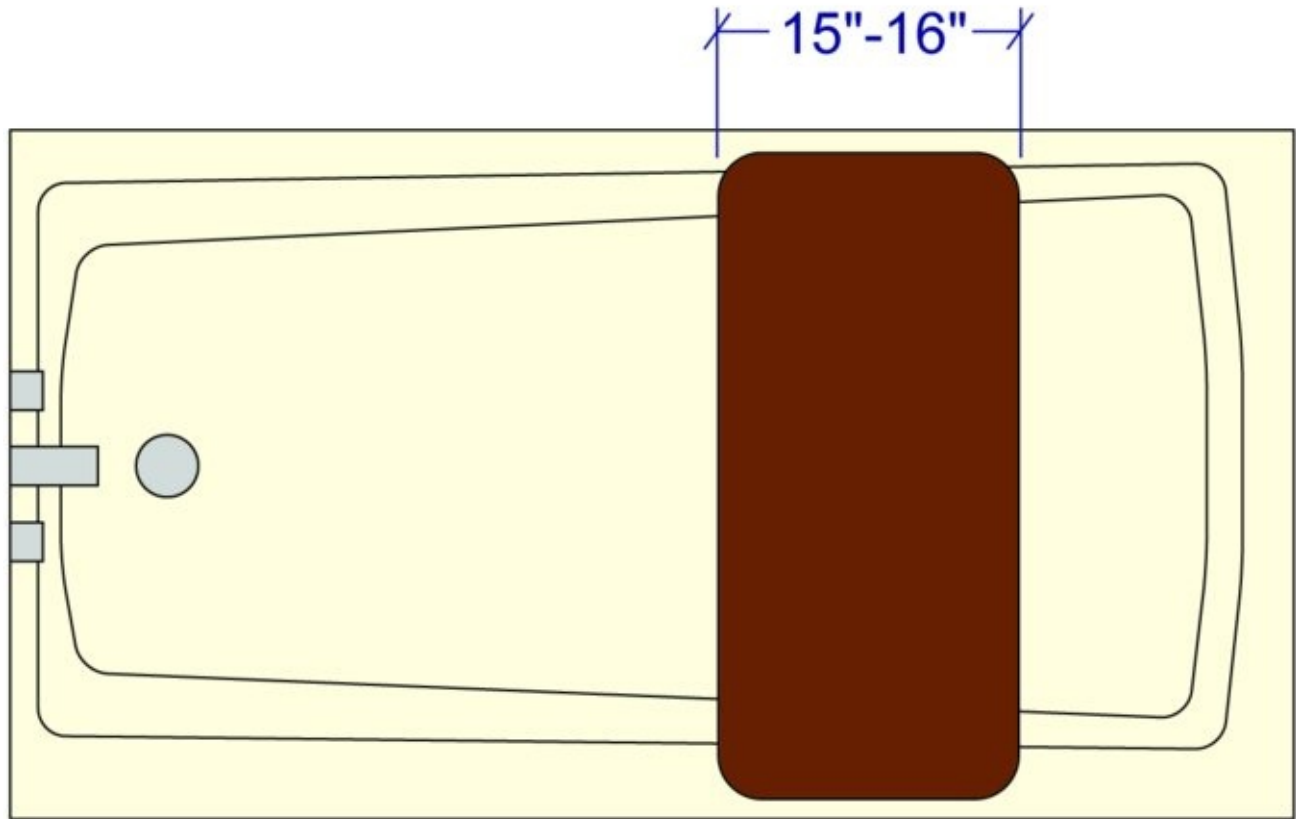

## REMOVABLE IN-TUB SEAT

- A permanent tub seat should be at least 15" (381 mm) deep and positioned at the head end of the bathtub. The top of the seat should be between 17" and 19" (432 mm and 483 mm) above the bathroom floor. (610.2)

# ACCESS STANDARD

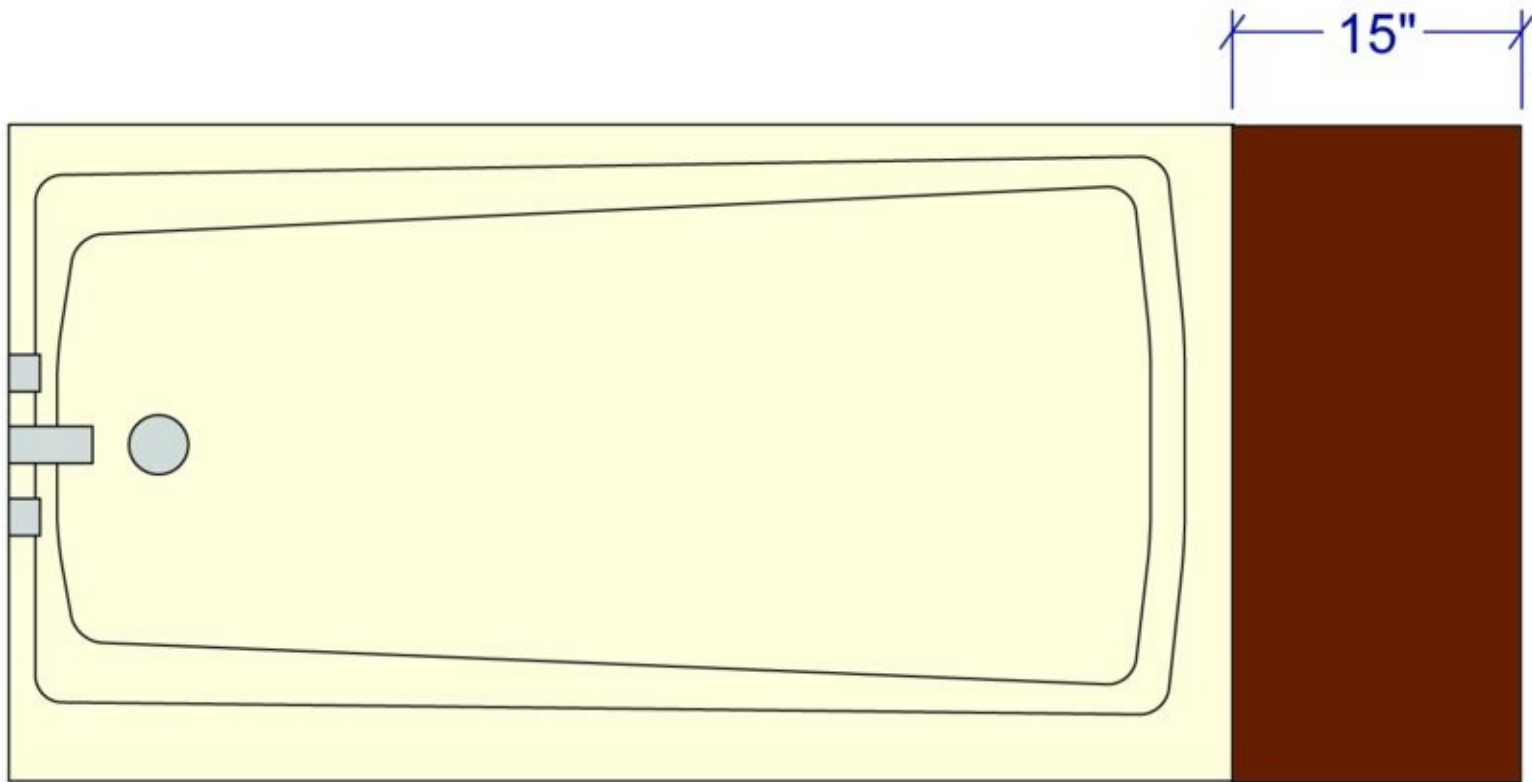

## PERMANENT SEAT

- A shower seat should be 15" to 16" deep (381 mm to 406 mm) and 17" to 19" (432 mm and 483 mm) above the shower floor (to top of the seat). The seat should extend from the back wall to a point within 3" (76 mm) of the entry. In a transfer shower, the seat should be on the wall opposite the control wall. In a roll-in shower, the fold-down seat should be on a wall, extending from the control wall to the shower entry. (ICC 608, 610)
- The materials and installation of the shower and/or bathtub seat must support a minimum of 250 pounds (113 kg) of pressure. (610.4)

## BATHROOM PLANNING GUIDELINE 13

### Tub/Shower Surround

#### Recommended:

The wall area above a tub or shower pan should be covered in a waterproof material extending at least 3" (76 mm) above the showerhead rough-in.



**Code Requirement:**

- The wall area above a tub or shower pan must be covered in a waterproof material to a height of not less than 72" (1829 mm) above the finished floor. (IRC R 307.2)

**Access Standard**

**Recommended:**

Bathroom guideline recommendation meets Access Standard.

**BATHROOM PLANNING GUIDELINE 14**

**Grab Bars**

**Recommended:**

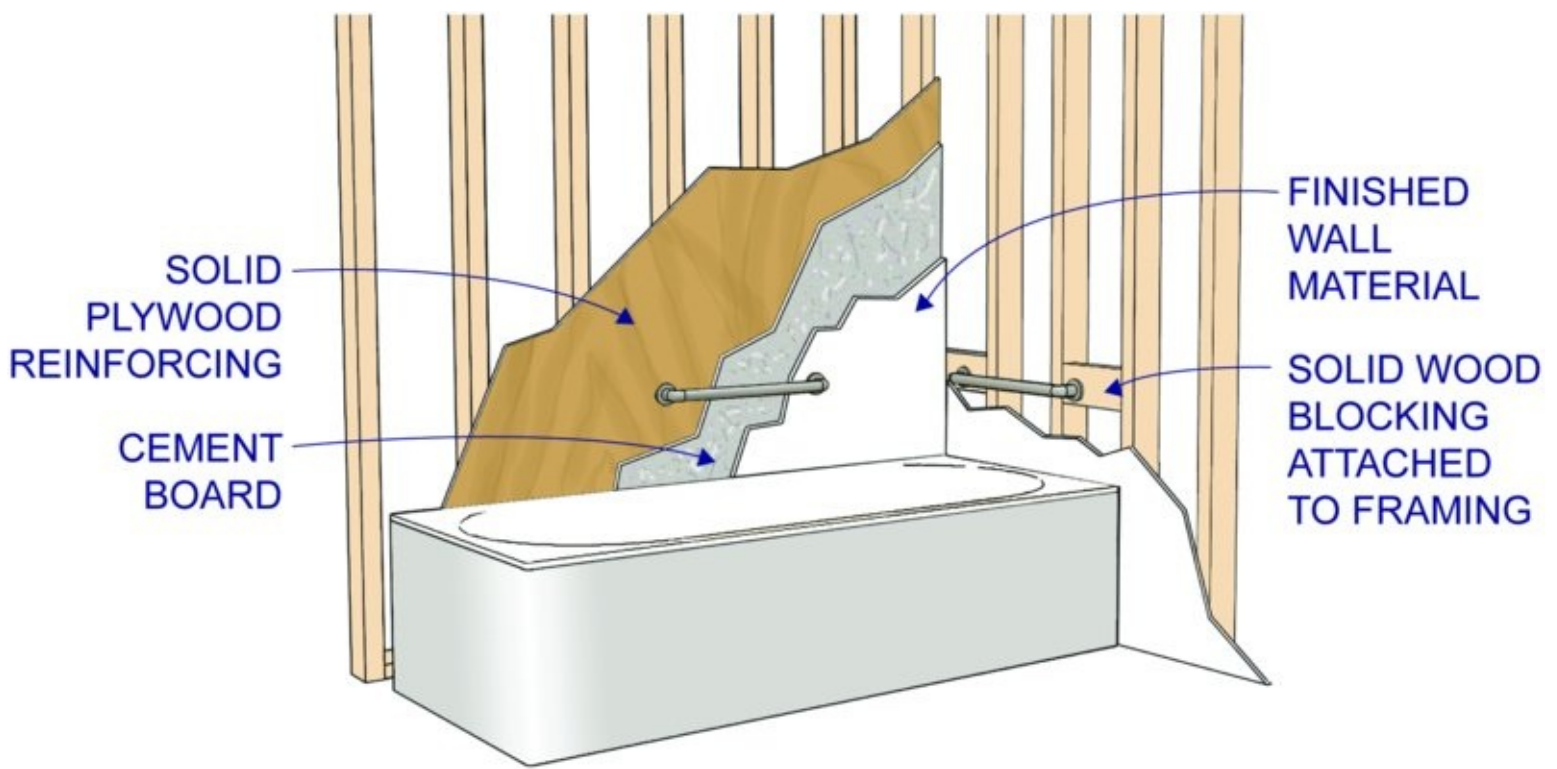

Plan grab bars to facilitate access to and maneuvering within the tub and shower areas. Tub and shower walls should be prepared (reinforced) at time of construction to allow for installation of grab bars to support a static load of 250 lbs (113 kg). Grab bars should be placed at 33" to 36" (838 mm to 914 mm) above the floor.

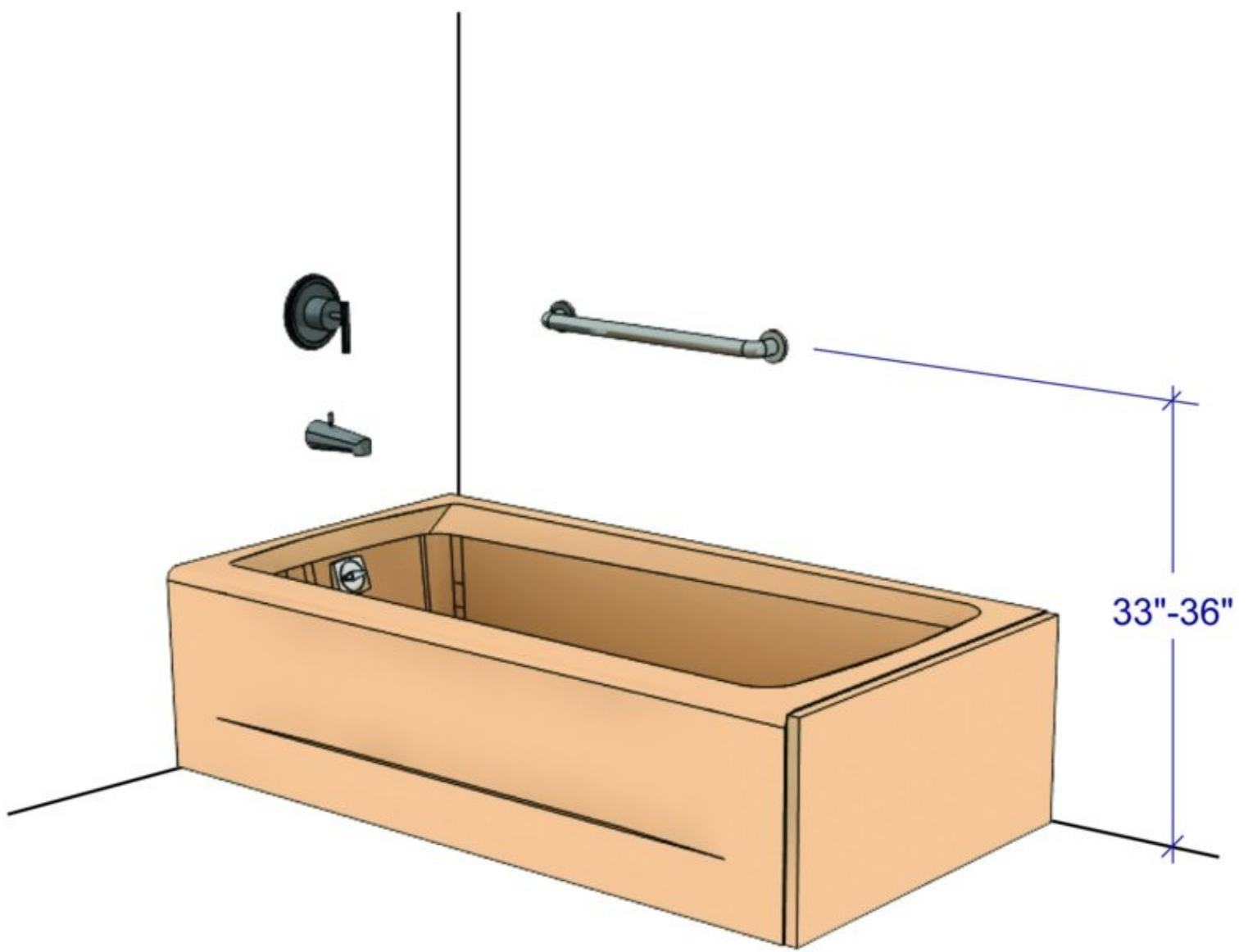

Grab bars must be 1¼" to 2" (32 mm to 60 mm) in diameter and extend 1½" (38 mm) from the wall.

## Access Standard

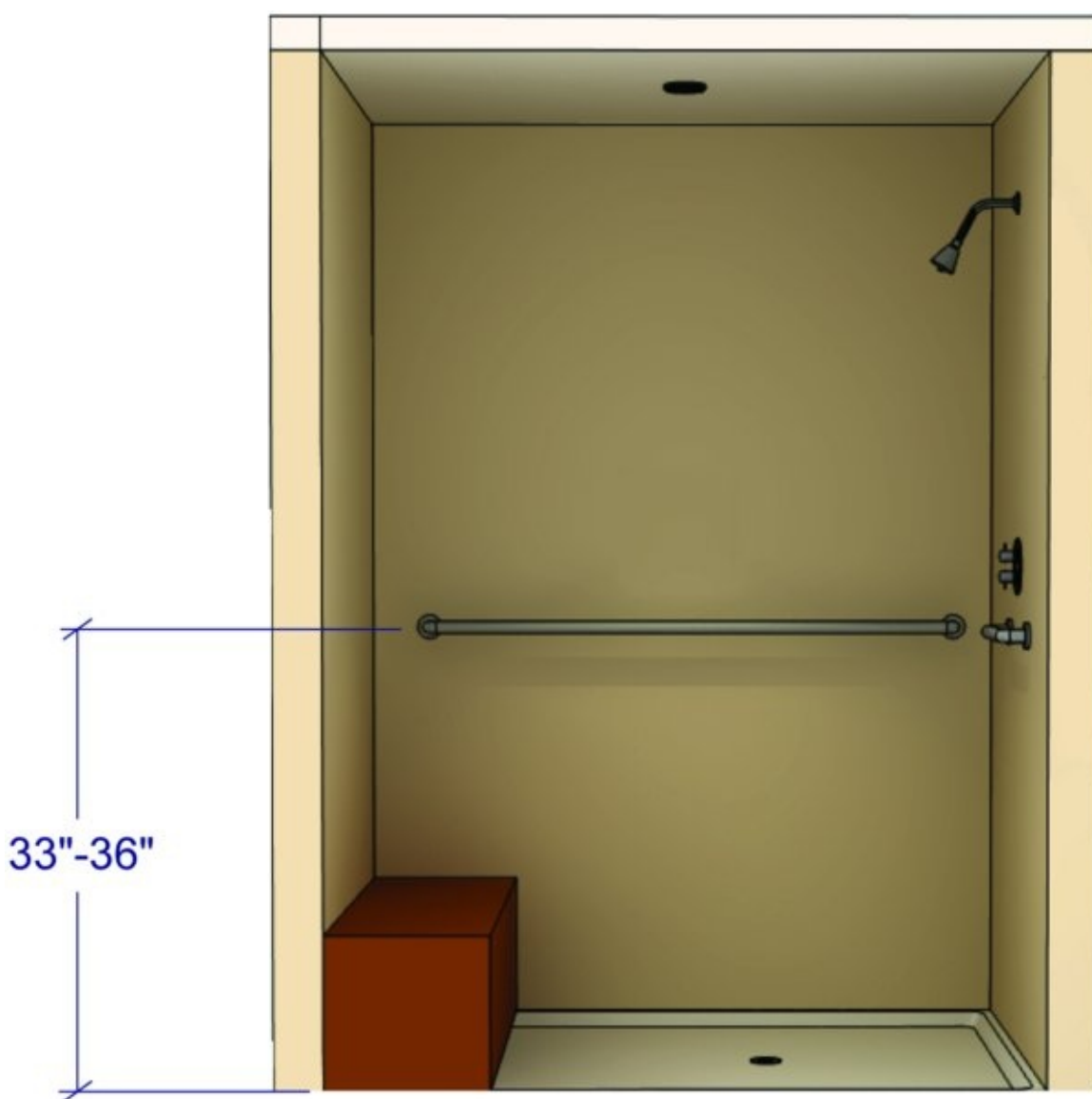

### **Recommended:**

Walls throughout the bathroom should be prepared (reinforced) at time of construction to allow for installation of grab bars to support a minimum of 250 lbs. (113 kg) of force in any direction.

Grab bars should be placed according to the needs and height of the user, particularly near the tub/shower and the toilet.

### **ICC A117.1–2009 Reference:**

Grab bars should be installed at the tub, shower, and toilet according to the following:

- Bathtubs with permanent seats: Two horizontal grab bars should be provided on the back wall, one 33" to 36" (838 mm to 914 mm) above the floor and the other 8" to 10" (203 mm to 254 mm) above the rim of the bathtub. Each grab bar should be no more than 15" (381 mm) from the head end wall or 12" (305 mm) from the control end wall. A grab bar 24" (610 mm) long should be provided on the control end wall at the front edge of the bathtub. A vertical grab bar minimum 18" (457 mm) shall be placed 3" to 6" (76 mm to 152 mm) above and 4" (102 mm) maximum from the front edge of the horizontal bar. (607.4.1)
- Bathtubs without permanent seats: Two horizontal grab bars should be provided on the

back wall, one 33" to 36" (838 mm to 914 mm) above the floor and the other 8" to 10" (203 mm to 254 mm) above the rim of the bathtub. Each grab bar should be at least 24" (610 mm) long and no more than 24" (610 mm) from the head end wall or 12" (305 mm) from the control end wall. A horizontal grab bar 24" (610 mm) long should be provided on the foot end wall at the front edge of the bathtub. A horizontal grab bar 12" (305 mm) minimum in length should be provided on the head end wall at the front edge of the bathtub. On the control wall, a vertical grab bar minimum 18" (457 mm) shall be placed 3" to 6" (76 mm to 152 mm) above and 4" (102 mm) maximum from the front edge of the horizontal. (607.4.2)

- Transfer showers: Grab bars should be mounted in a horizontal position, between 33" and 36" (838 mm and 914 mm) above the shower floor, across the control wall, and on the back wall to a point 18" (457 mm) from the seat wall. A vertical grab bar minimum 18" (457 mm) shall be placed 3" to 6" (76 mm to 152 mm) above the horizontal bar and 4" (102 mm) maximum from the front edge of the shower. (608.3)

### ACCESS STANDARD

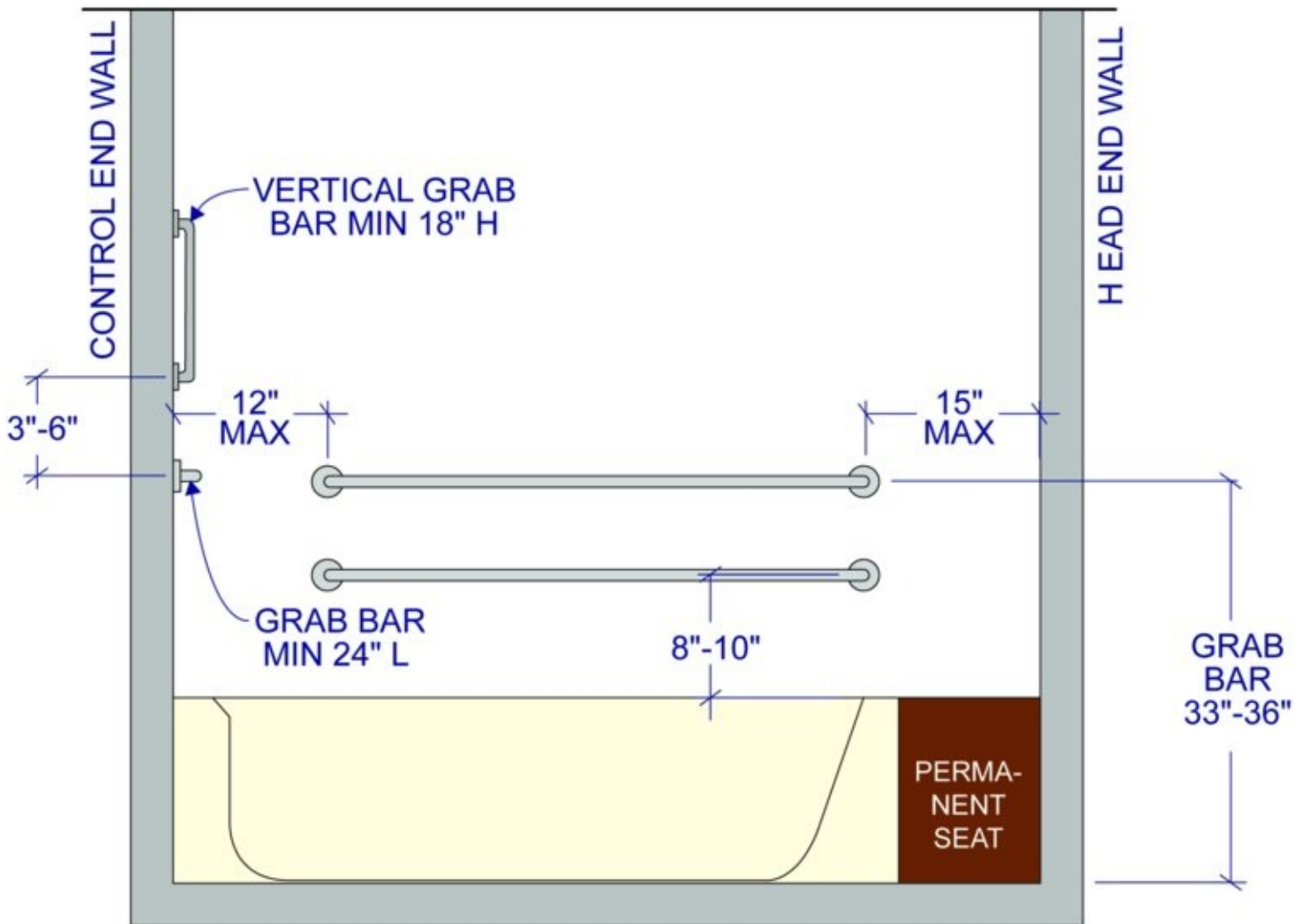

- Roll-in shower: Grab bars should be mounted in a horizontal position, between 33" and 36" (838 mm and 914 mm) above the floor, on all three walls of the shower. An exception is that there be no grab bar on the length of wall behind and for the length of the seat. Grab bars should be no more than 6" (152 mm) from each adjacent wall. (608.3.2)
- Toilet: Grab bars should be provided on the rear wall and on the sidewall closest to the

toilet, 33" to 36" (838 mm to 914 mm) high. Sidewall grab bar should be at least 42" (1067 mm) long, located between 12" (305 mm) and 54" (1372 mm) from the rear wall. In addition, a vertical grab bar, 18" (457 mm) minimum length, shall be mounted with the bottom of the bar 39" to 41" (991 mm to 1041 mm) AFF and centerlined between 39" and 41" (991 mm and 1041 mm) from the rear wall. The rear grab bar should be at least 24" (610 mm) long, centered on the toilet. Where space permits, the bar should be at least 36" (914 mm) long, with the additional length provided on the transfer side of the toilet. (604.5)

### ACCESS STANDARD

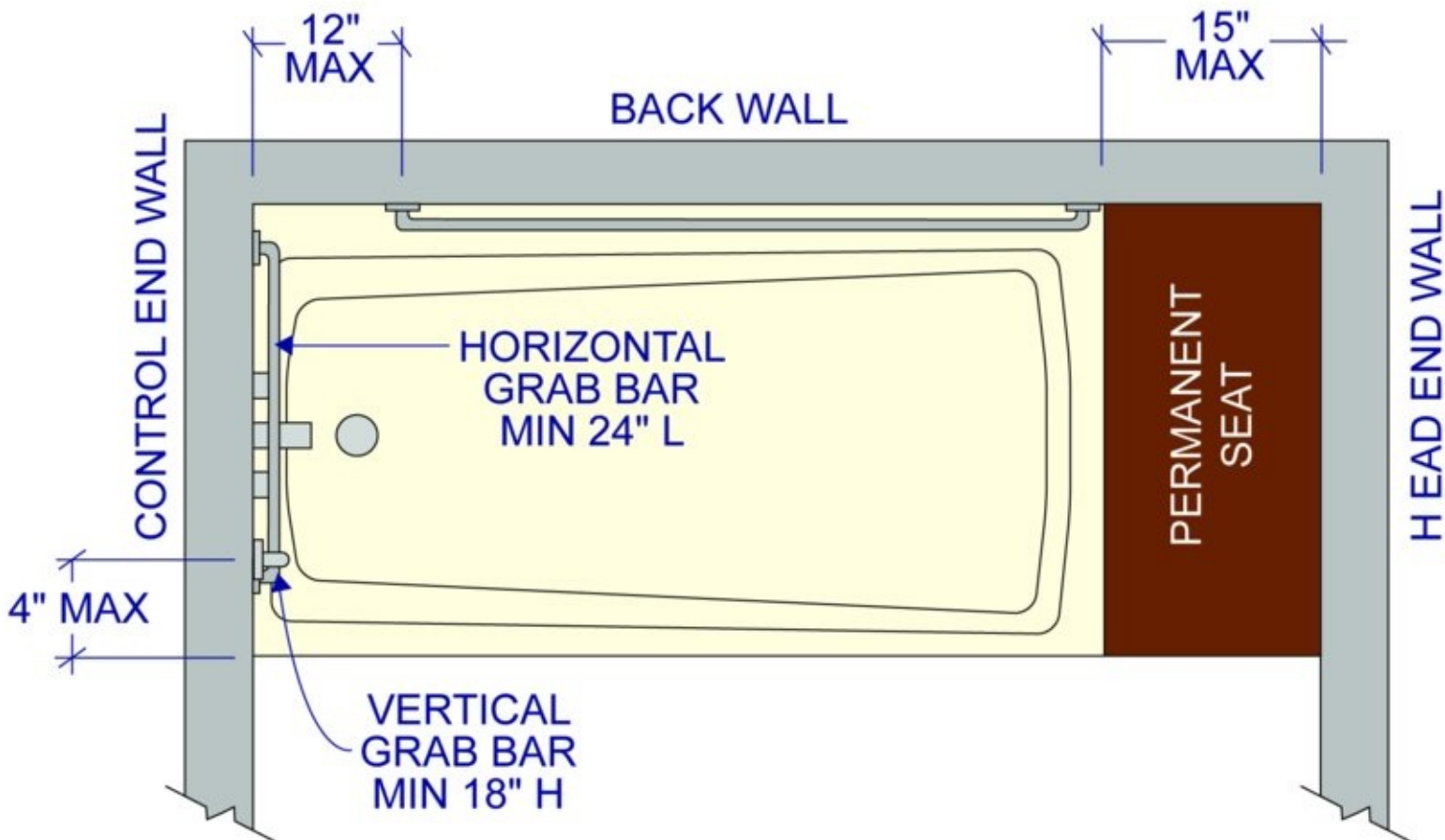

# ACCESS STANDARD

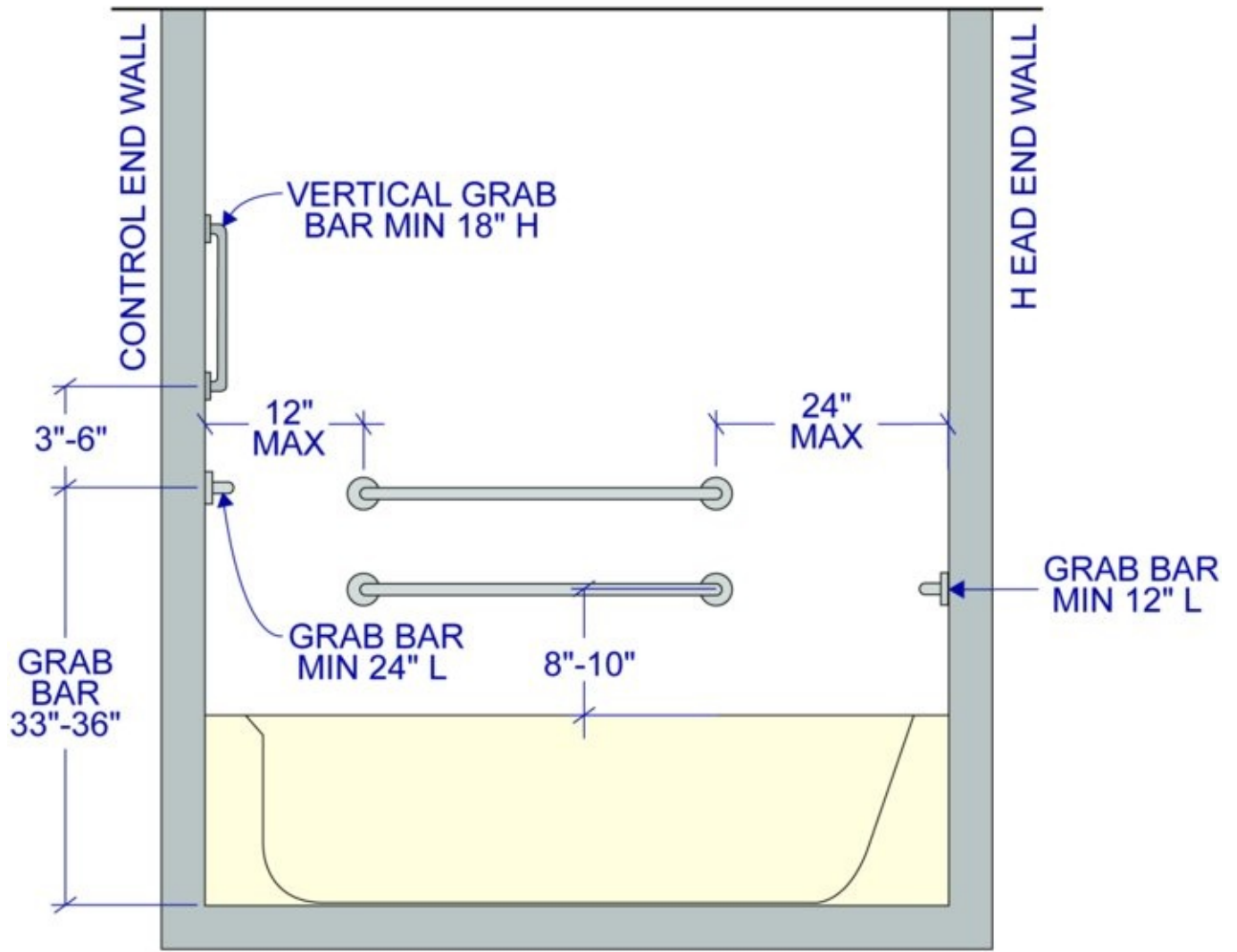

# ACCESS STANDARD

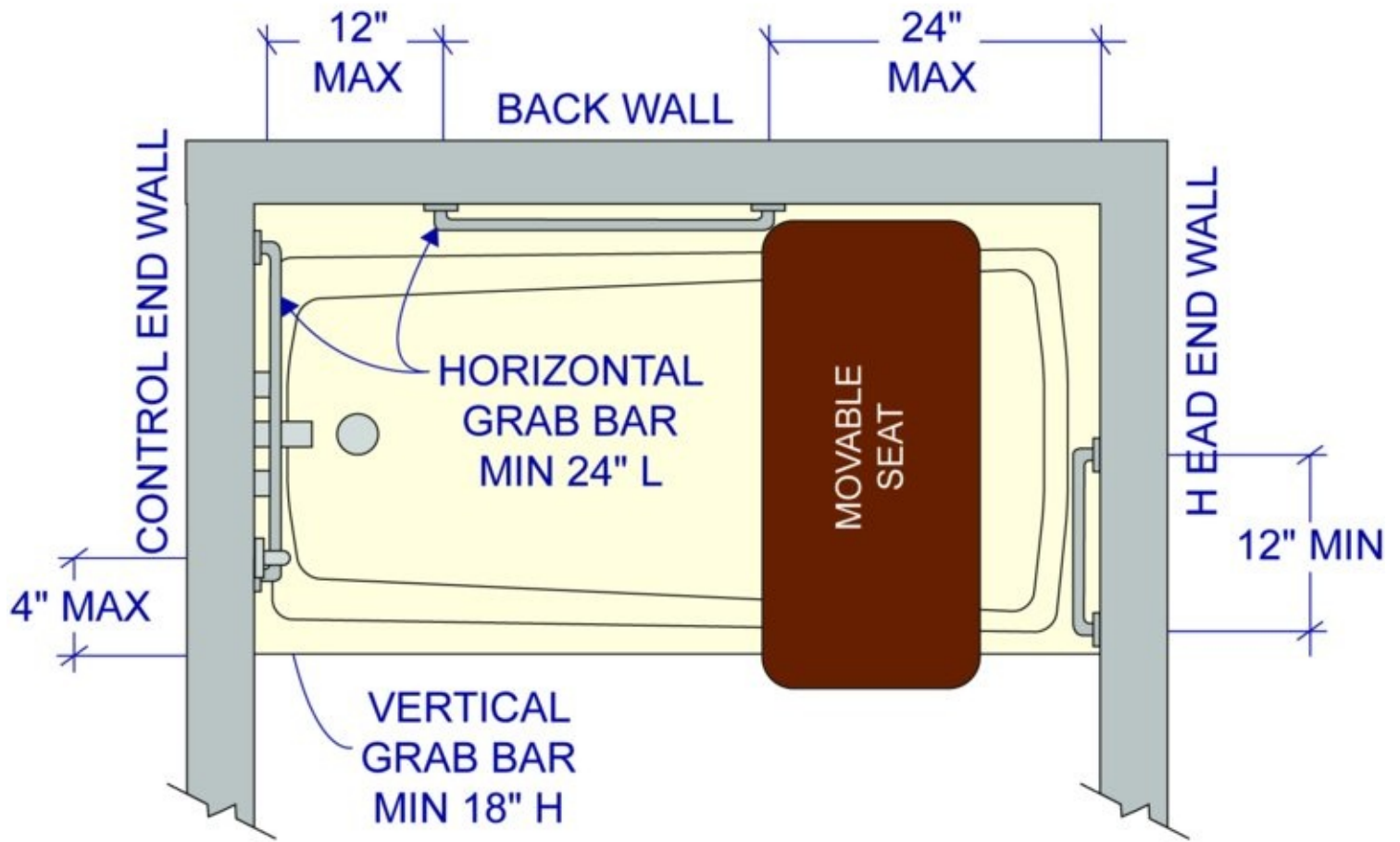

# ACCESS STANDARD

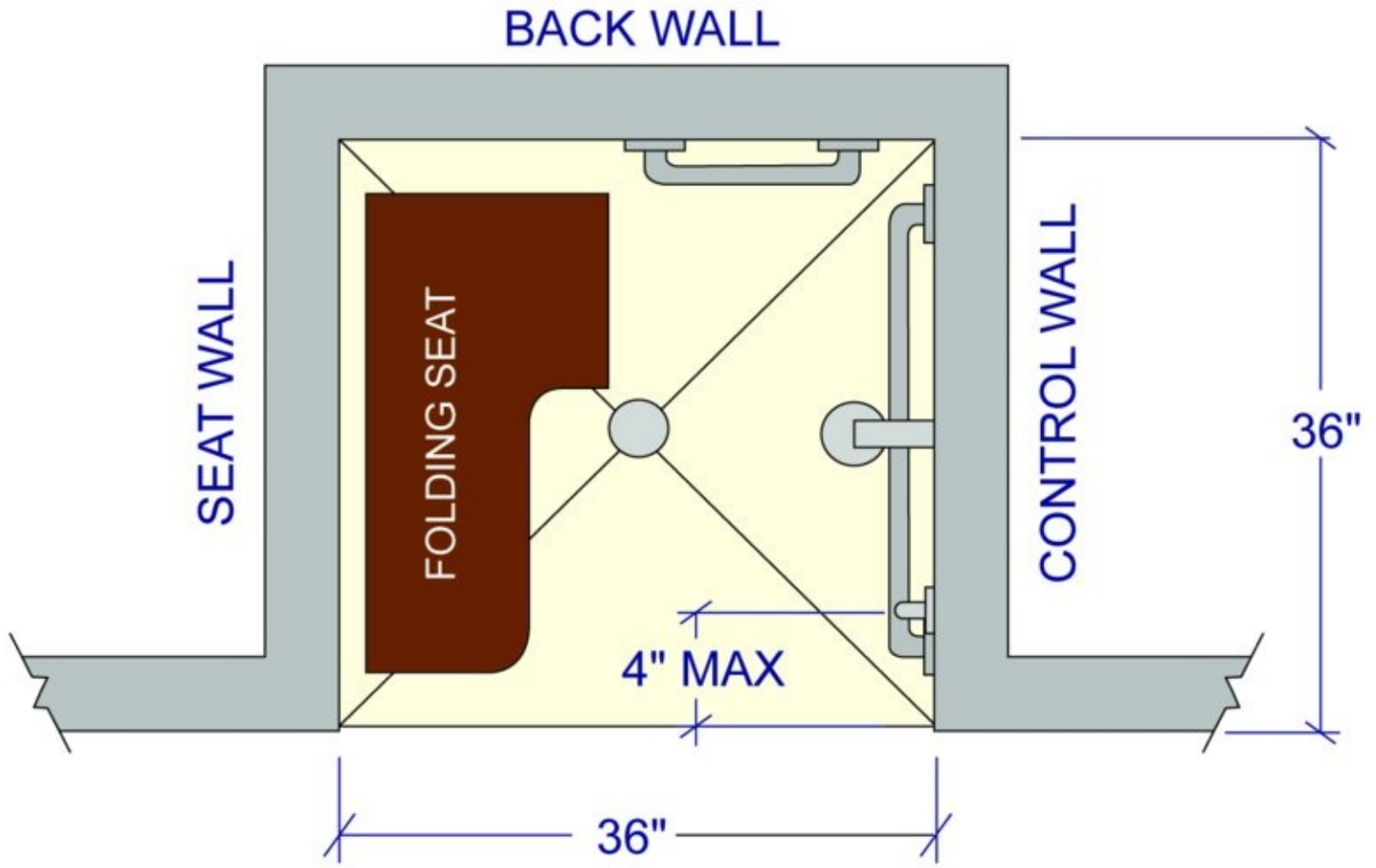

ACCESS STANDARD

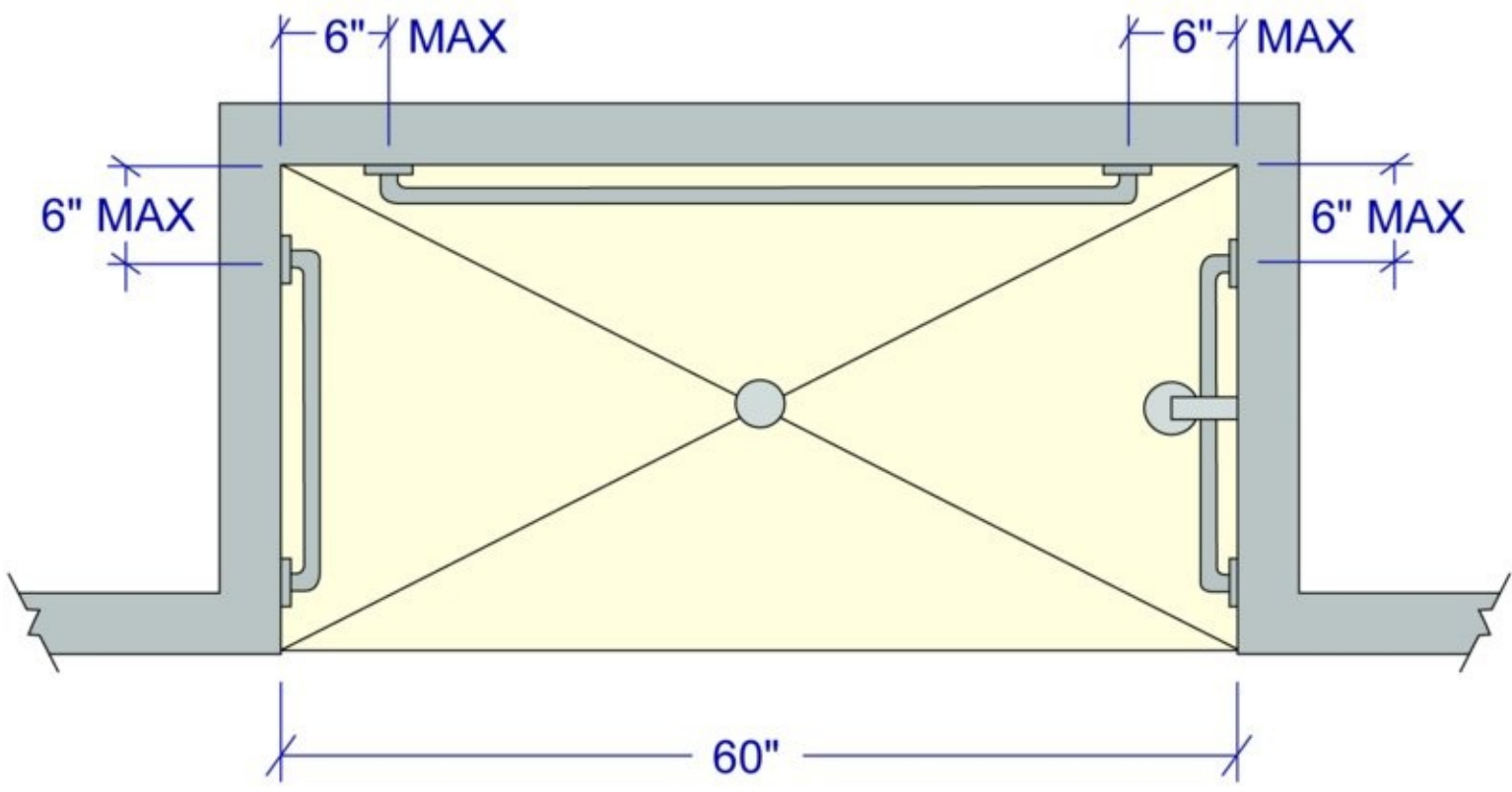

STANDARD ROLL-IN TYPE SHOWER

ACCESS STANDARD

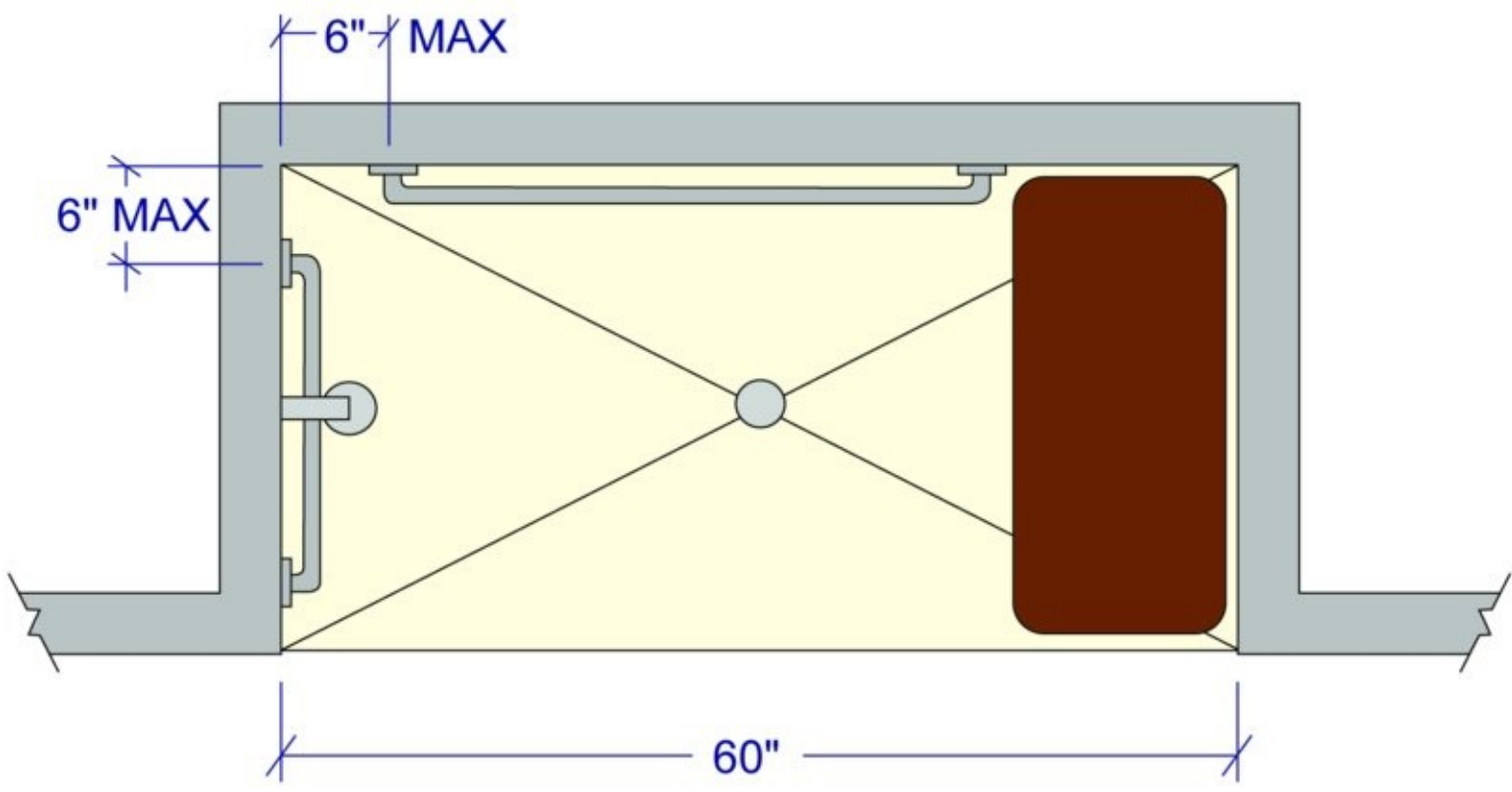

ROLL-IN SHOWER WITH SEAT

# ACCESS STANDARD

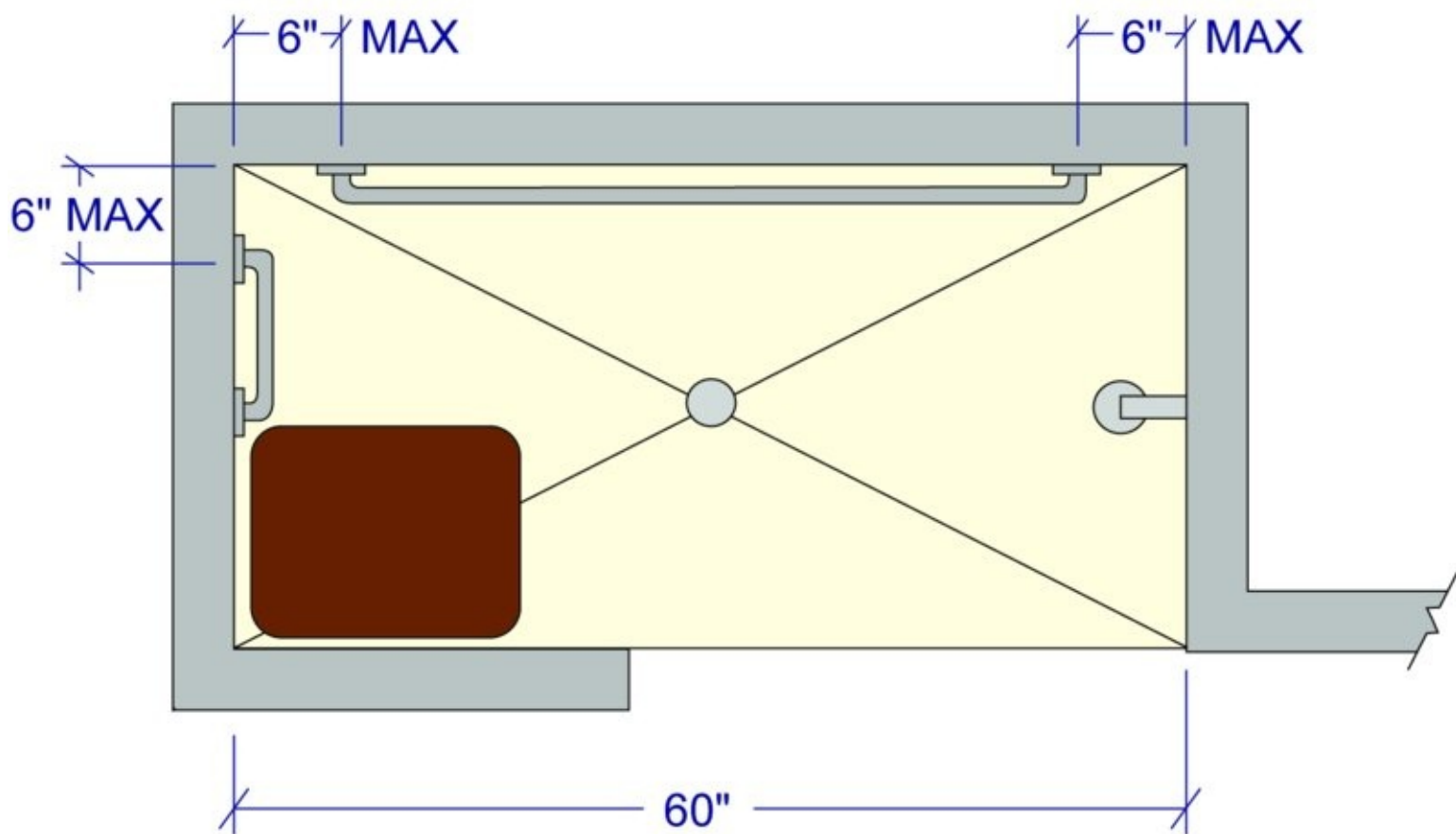

ALTERNATE ROLL-IN TYPE SHOWER

# ACCESS STANDARD

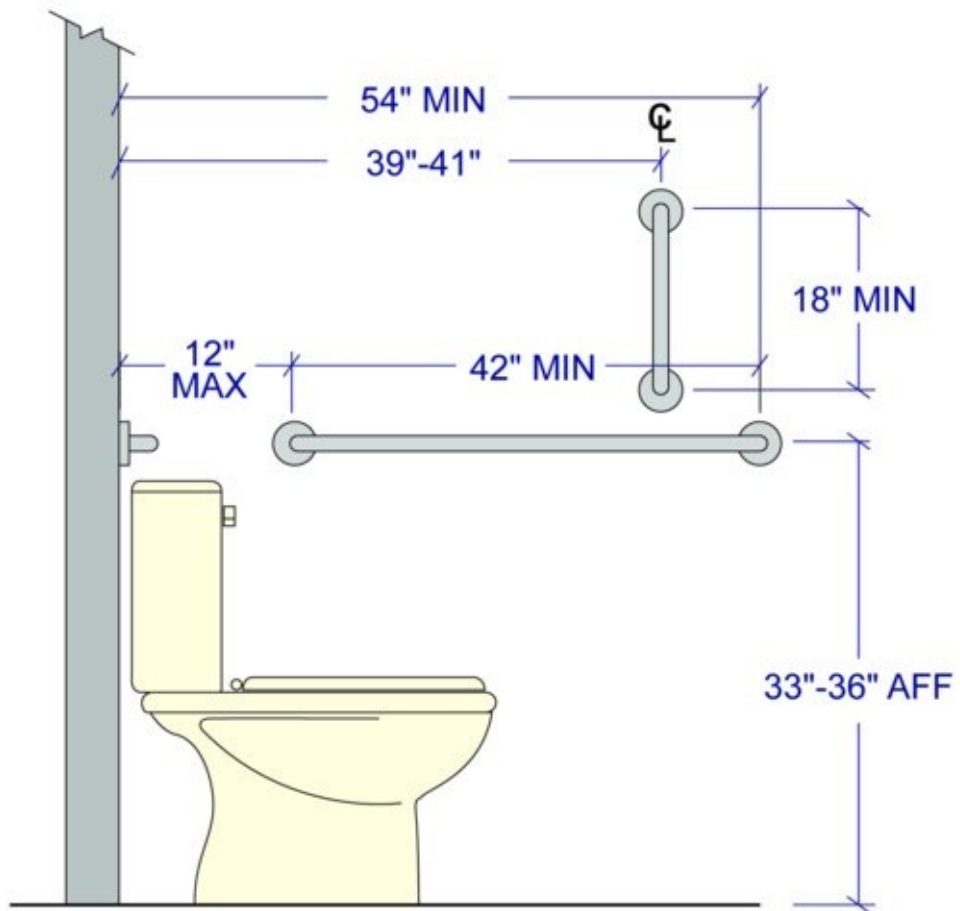

**SIDE WALL GRAB BARS FOR TOILET**

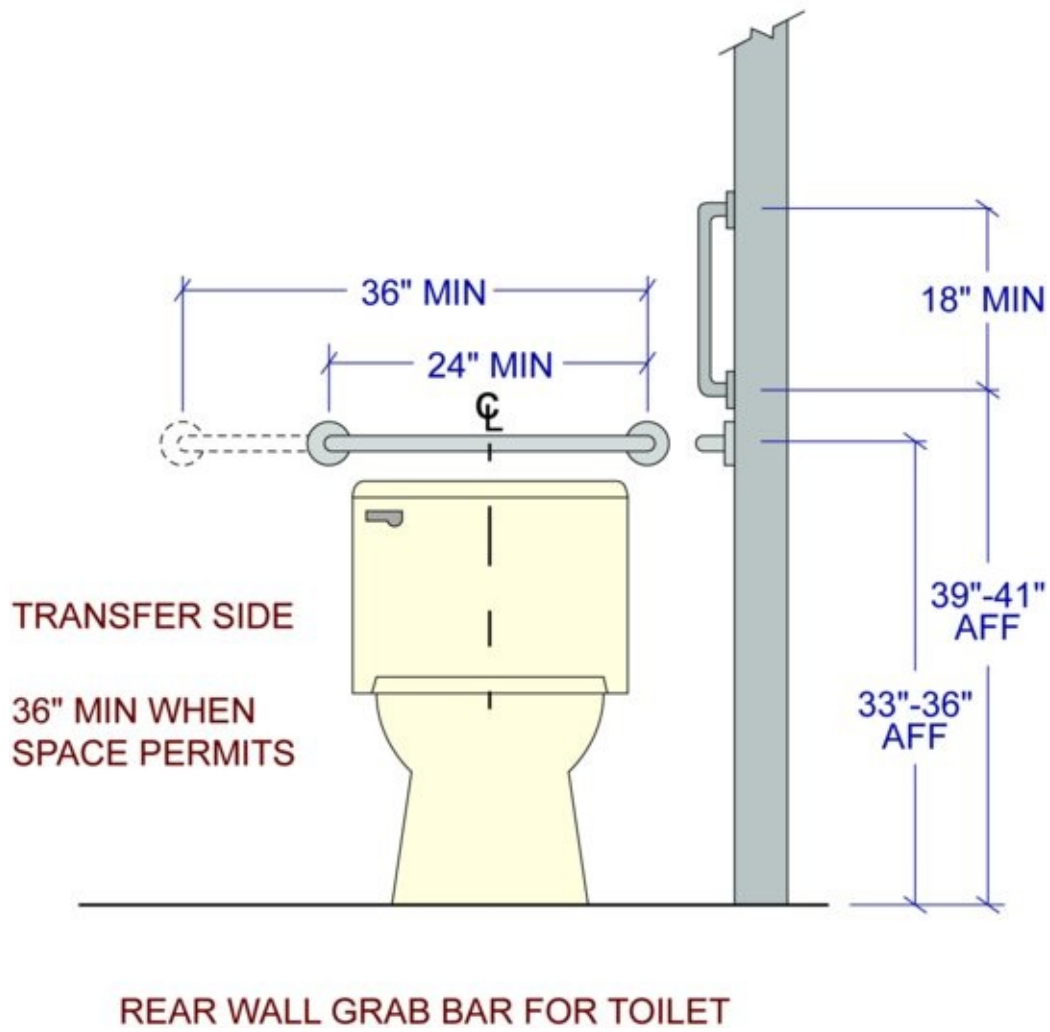

## BATHROOM PLANNING GUIDELINE 15

### Glazing

**Recommended:**  
See Code Requirement.

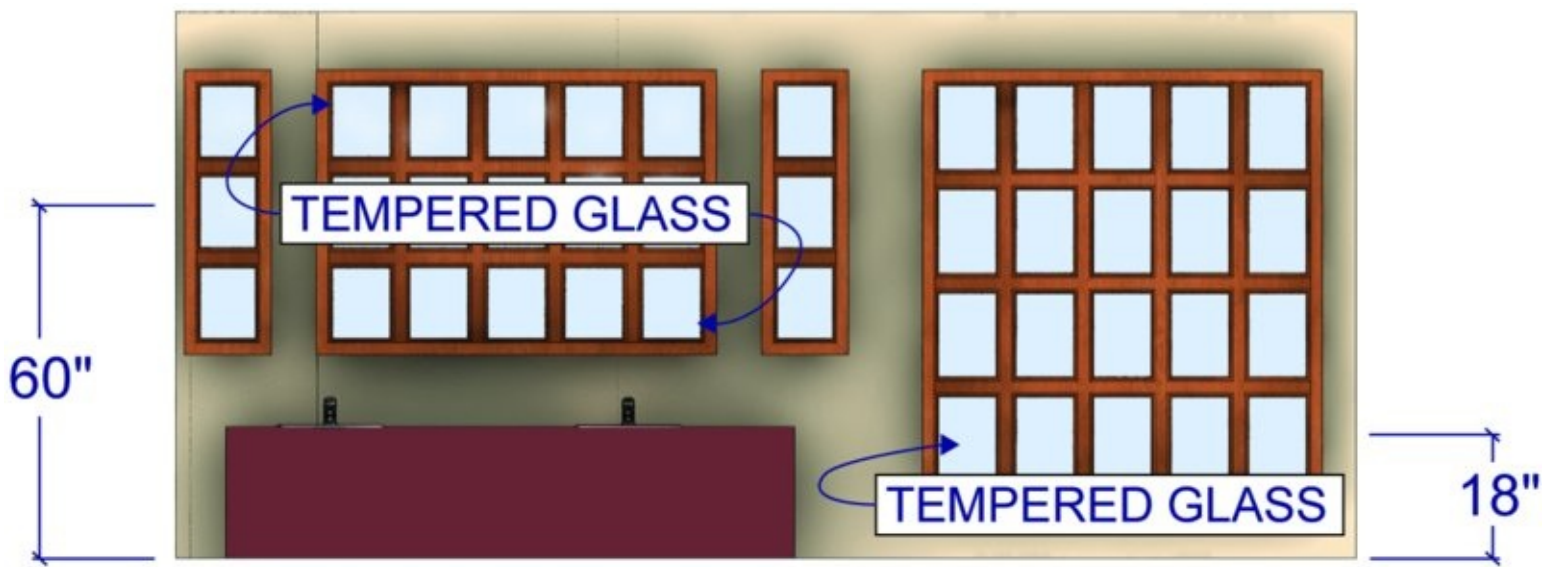

### Code Requirement:

- Glass used in tub or shower enclosures (e.g., tub or shower door) or partitions must be tempered or an approved equal and must be permanently marked as such. (IRC R 308.1)
- If the tub or shower surround has glass windows or walls, the glazing must be tempered glass or approved equal when the bottom edge of glazing is less than 60" (1524 mm) above any standing or walking surface. (IRC R 308.4.5)
- Any glazing (e.g., windows or doors) whose bottom edge is less than 18" (457 mm) above the floor must be tempered glass or approved equal. (IRC R 308.4.3)

### Access Standard

#### Recommended:

Consider line of sight of user when planning height of bottom of glazing.

## BATHROOM PLANNING GUIDELINE 16

### Tub/Shower Door

#### Recommended:

See Code Requirement.

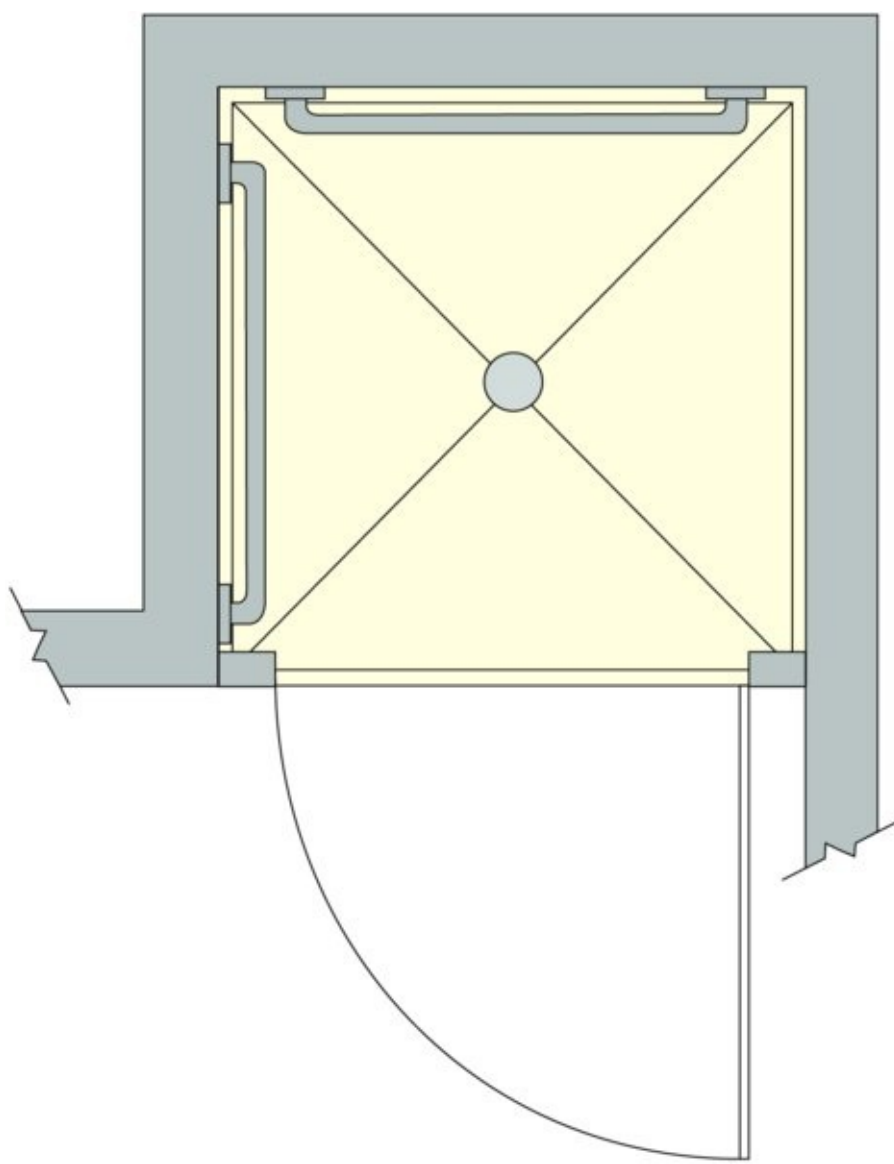

**Code Requirement:**

Hinged shower doors shall open outward. (IRC P 2708.1)

**Access Standard**

**Recommended:**

Minimize thresholds at the shower entry to no more than 1/2" (13 mm).

**ICC A117.1–2009 Requirement:**

- Shower compartment thresholds should be no more than 1/4" to 1/2" (6 mm to 13 mm) high.

Changes in level between 1/4" and 1/2" (6 mm to 13 mm) high should be beveled with a slope not steeper than 1:2. (608.6.303)

**BATHROOM PLANNING GUIDELINE 17**

**Steps**

## Recommended:

Steps should not be placed outside a tub.

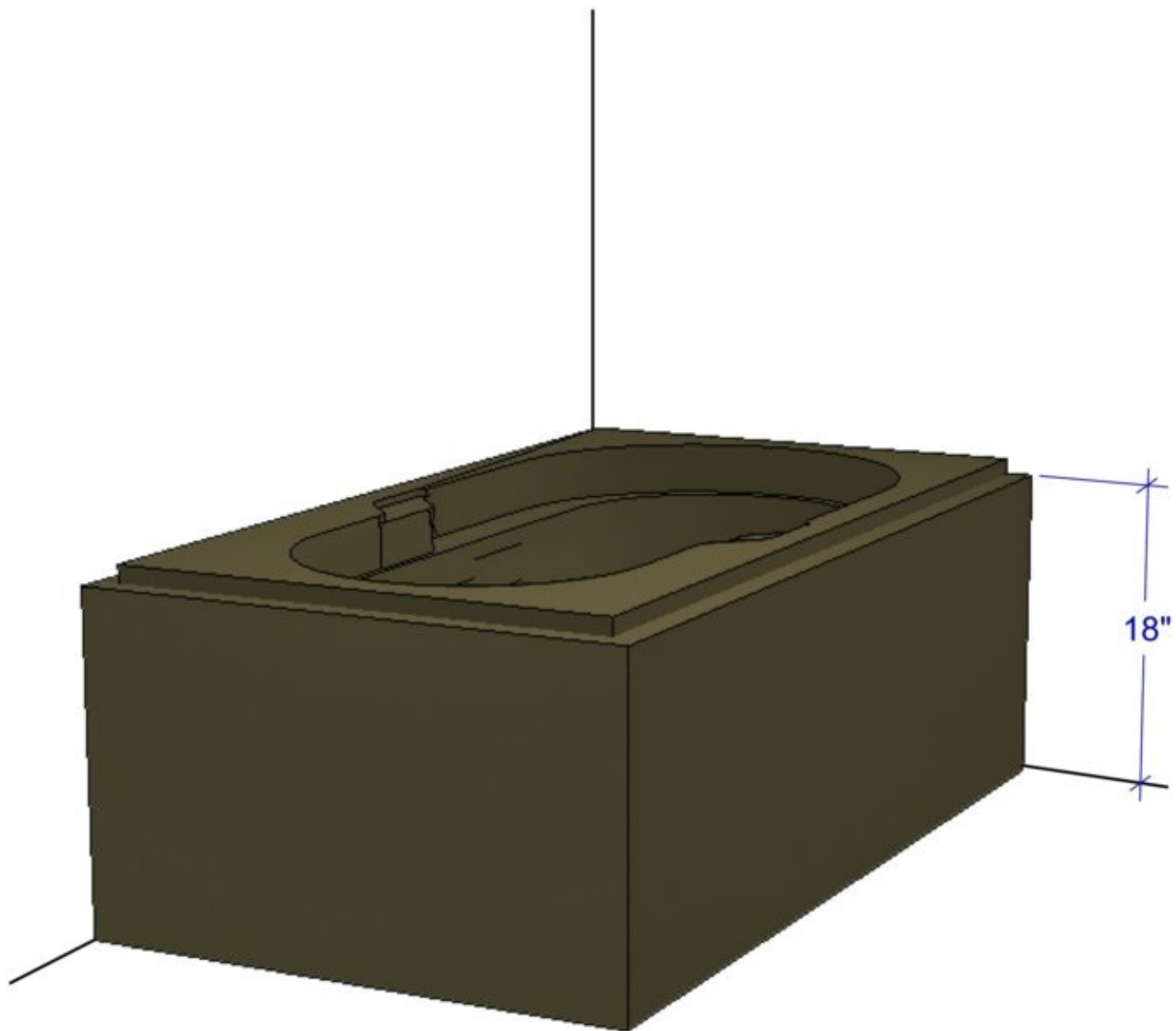

If steps are used, a grab bar/handrail is mandatory.

## Access Standard

### Recommended:

Bathroom guideline recommendation meets Access Standard.

## BATHROOM PLANNING GUIDELINE 18

### Flooring

### Recommended:

Slip-resistant surfaces should be specified for the general bath flooring, shower floors, and tub/shower bottoms.



**Code Requirement:**

State or local codes may apply.

**Access Standard**

**Recommended:**

Bathroom guideline recommendation meets Access Standard.

**BATHROOM PLANNING GUIDELINE 19**

**Equipment Access**

**Recommended:**

See below.

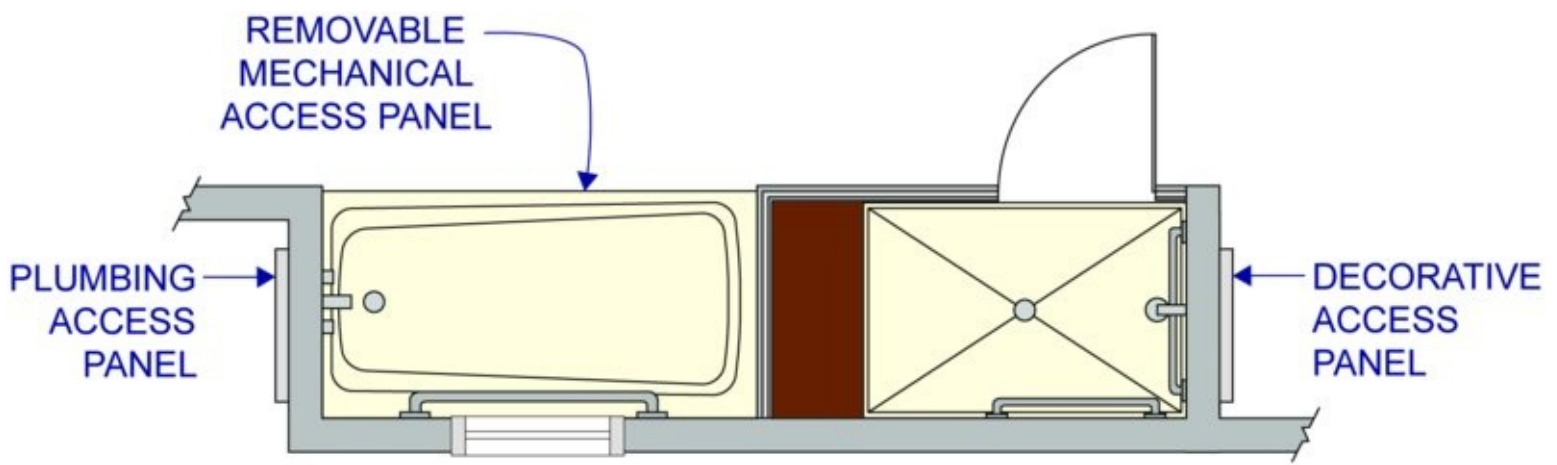

### Code Requirement:

- All equipment, including access panels, must be installed as per manufacturers' specifications. (IRC P 2720.1)
- All manufacturers' instructions must be available for installers and inspectors and left for homeowners. (IRC P 2720.4)

### Access Standard

#### Recommended:

Equipment controls should be placed between 15" and 48" (381 mm and 1219 mm) above the finished floor.

## BATHROOM PLANNING GUIDELINE 20

### Toilet/Bidet Placement

#### Recommended:

The distance from the centerline of toilet and/or bidet to any bath fixture, wall, or other obstacle should be at least 18" (457 mm).

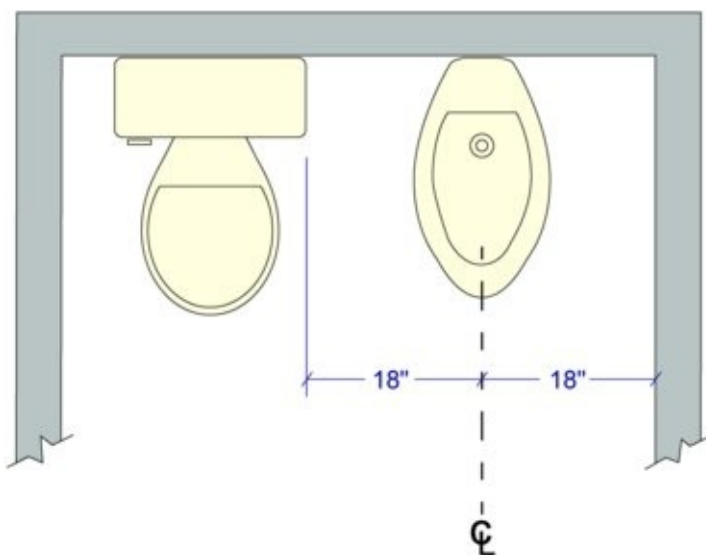

RECOMMENDED

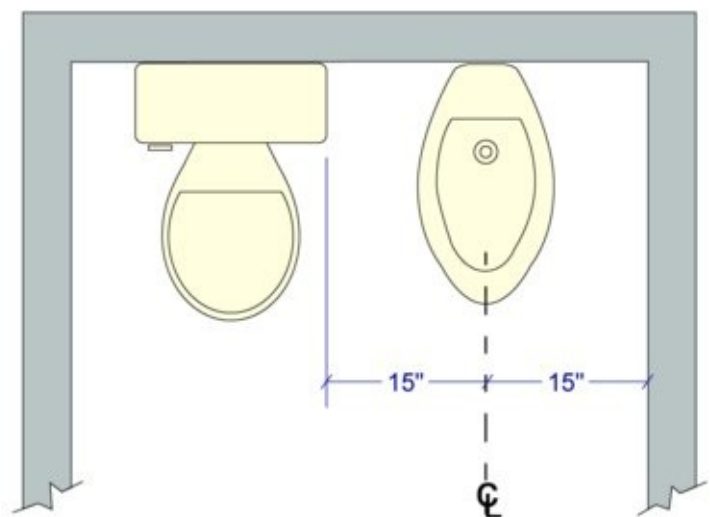

MINIMUM

## Code Requirement:

- A minimum distance of 15" (381 mm) is required from the centerline of toilet and/or bidet to any bath fixture, wall, or other obstacle. (IRC R 307.1, IRC P 2705.1)

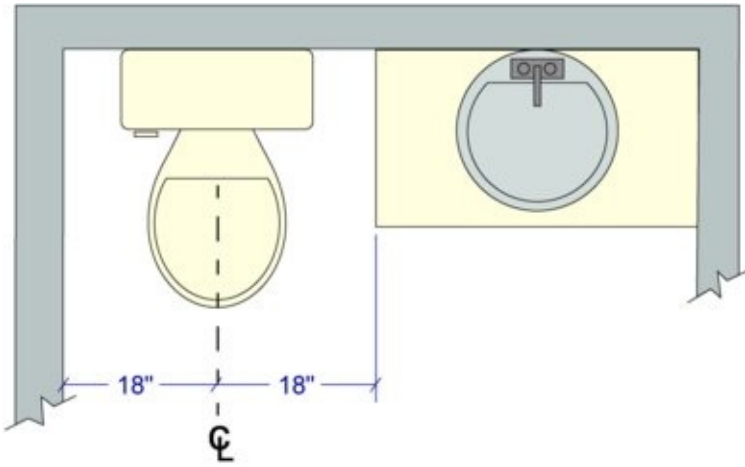

RECOMMENDED

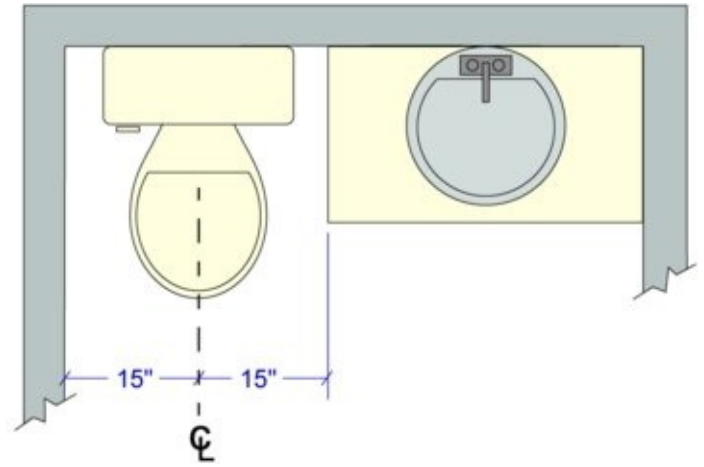

MINIMUM

## Access Standard

### Recommended:

Consider user height and ability when determining toilet height.

## ACCESS STANDARD

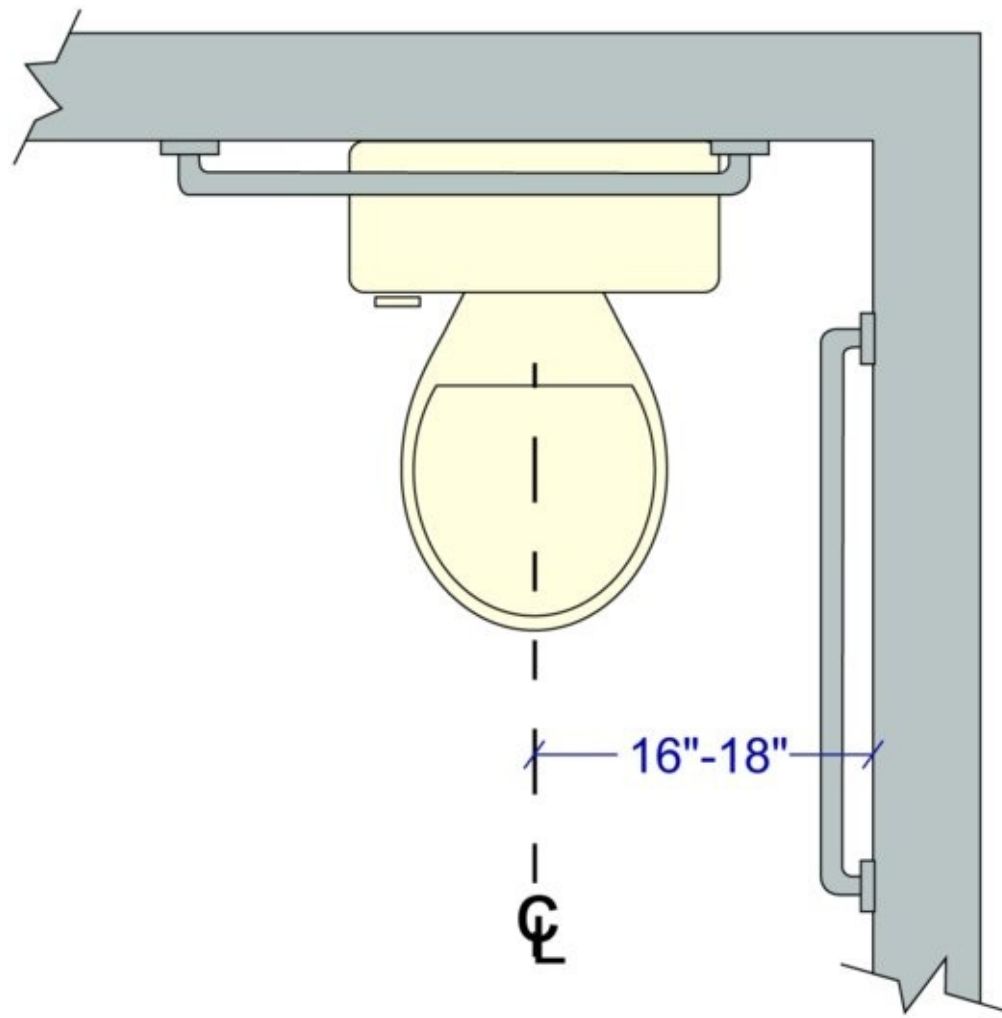

### ICC A117.1–2009 Reference:

- The toilet should be centered 16" to 18" (406 mm to 457 mm) from a side wall. (1003.11.2.4)
- The toilet seat should be between 15" and 19" (381 mm and 483 mm) from the floor. (1003.11.2.4.5)

## BATHROOM PLANNING GUIDELINE 21

### Toilet Compartment

#### Recommended:

The size for a separate toilet compartment should be at least 36" × 66" (914 mm × 1676 mm) with a swing-out or pocket door.

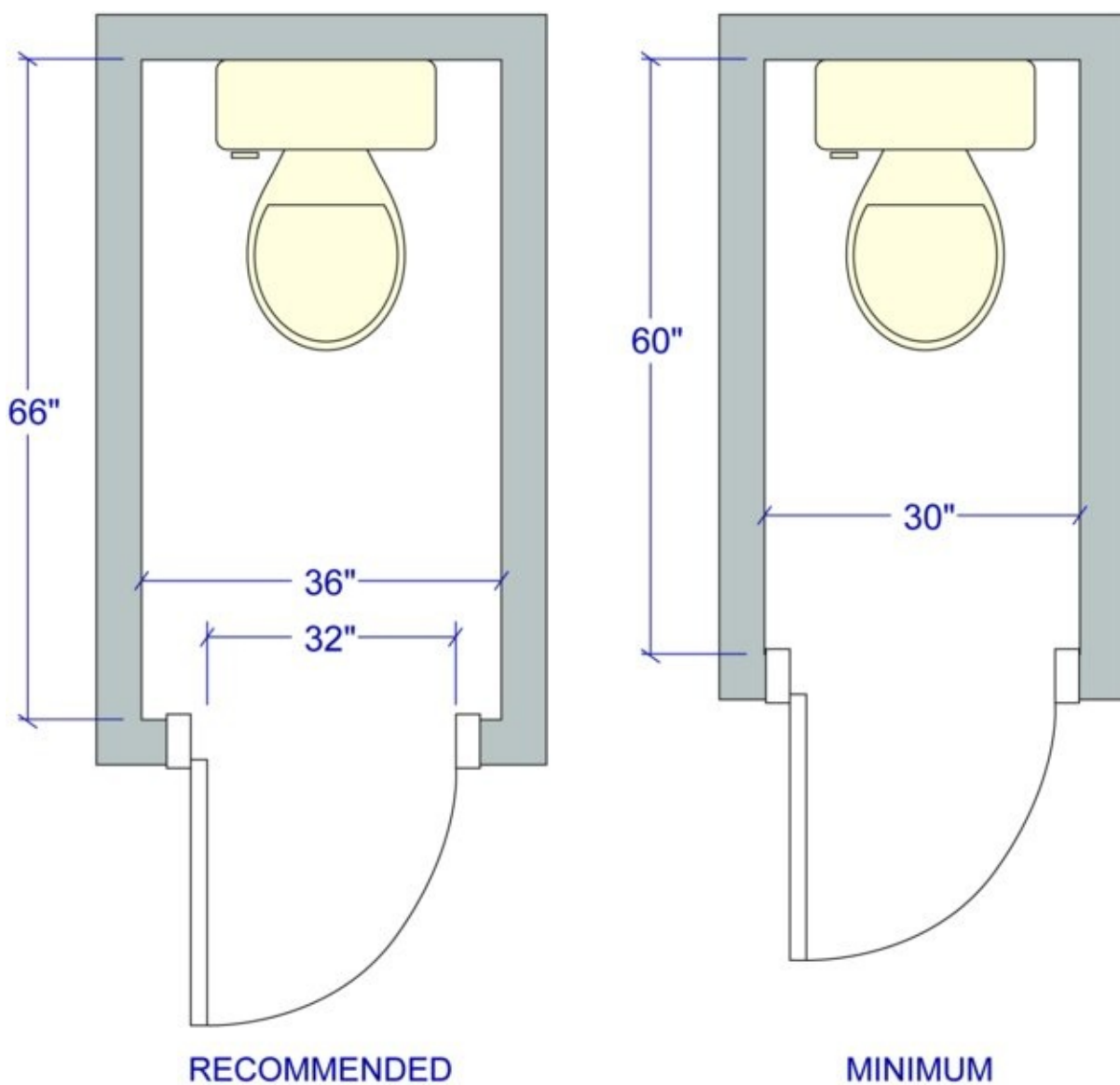

RECOMMENDED

MINIMUM

### Code Requirement:

- The minimum size for a separate toilet compartment is 30" × 60" (762 mm × 1524 mm). **Toilet shall not be set closer than 15" (381 mm) from its center to any side wall. There shall be at least a 21" (533 mm) clearance in front of the toilet to any wall, fixture, or door.** (IPC 405.3.1)

### Access Standard

#### Recommended:

To maximize access, provide privacy in the toileting area without using a separate compartment.

#### ICC A117.1–2009 Reference:

- Wheelchair-accessible compartments should be at least 60" (1524 mm) wide, measured perpendicular to the sidewall, and 56" (1422 mm) deep for a wall-hung toilet and 59" (1499 mm) deep for a floor-mounted toilet measured perpendicular to the rear wall. (604.7)

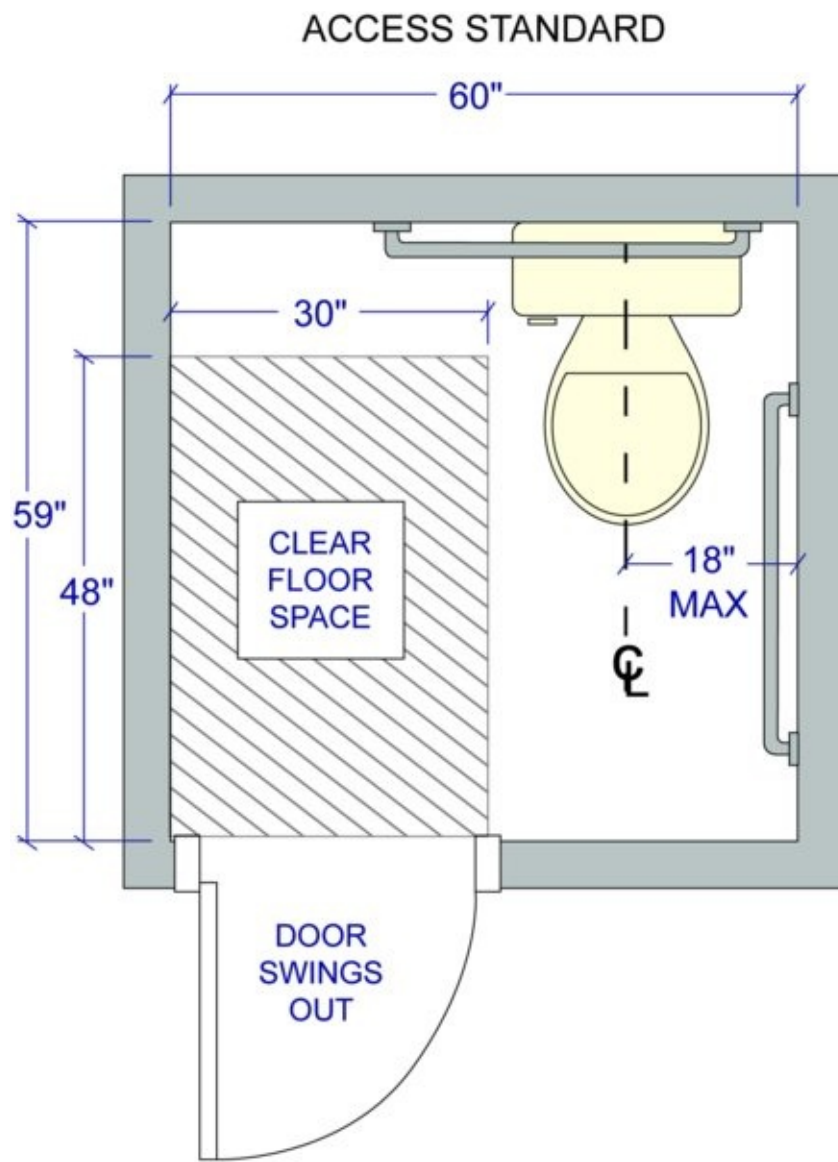

## BATHROOM PLANNING GUIDELINE 22

### Storage

#### Recommended:

Provide adequate, accessible storage for toiletries, bath linens, grooming, and general bathroom supplies at point of use.



### Code Requirement:

State or local codes may apply.

### Access Standard

#### Recommended:

Plan storage of frequently used items between 15" and 48" (381 mm and 1219 mm) above the finished floor.

#### ICC A117.1–2009 Reference:

- Where a forward or side reach is unobstructed, the high reach should be 48" (1219 mm) maximum, and the low reach should be 15" (381 mm) minimum above the floor. (308.2.1, 308.3.1)
- Where a forward or side reach is obstructed by a 20" to 25" (508 mm to 635 mm) deep counter, the high reach should be 44" (1118 mm) maximum. (308.2.2, 308.3.2)
- Door/drawer pulls should be operable with one hand, require only a minimal amount of strength for operation, and should not require tight grasping. (309.4)

ACCESS STANDARD

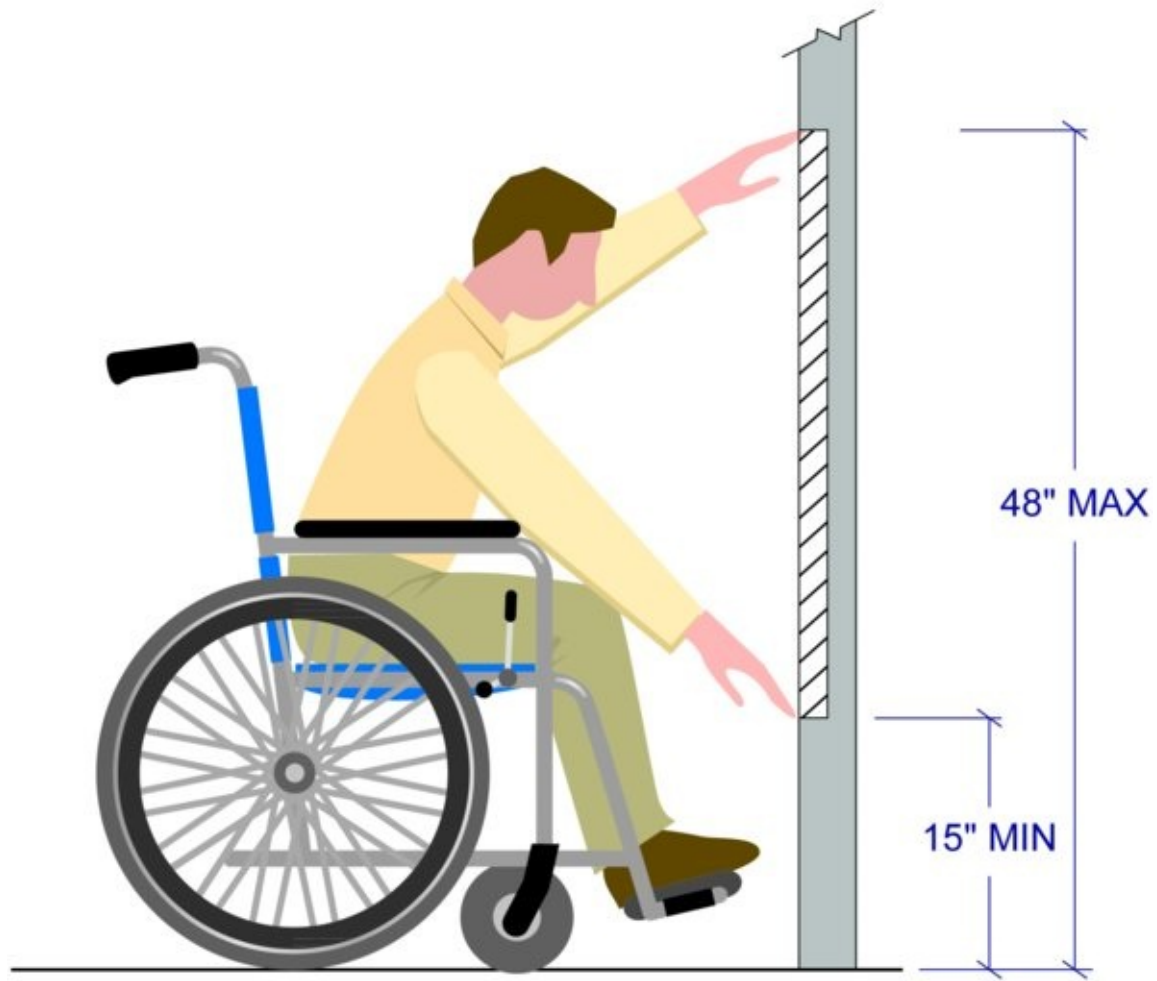

UNOBSTRUCTED FORWARD REACH

## ACCESS STANDARD

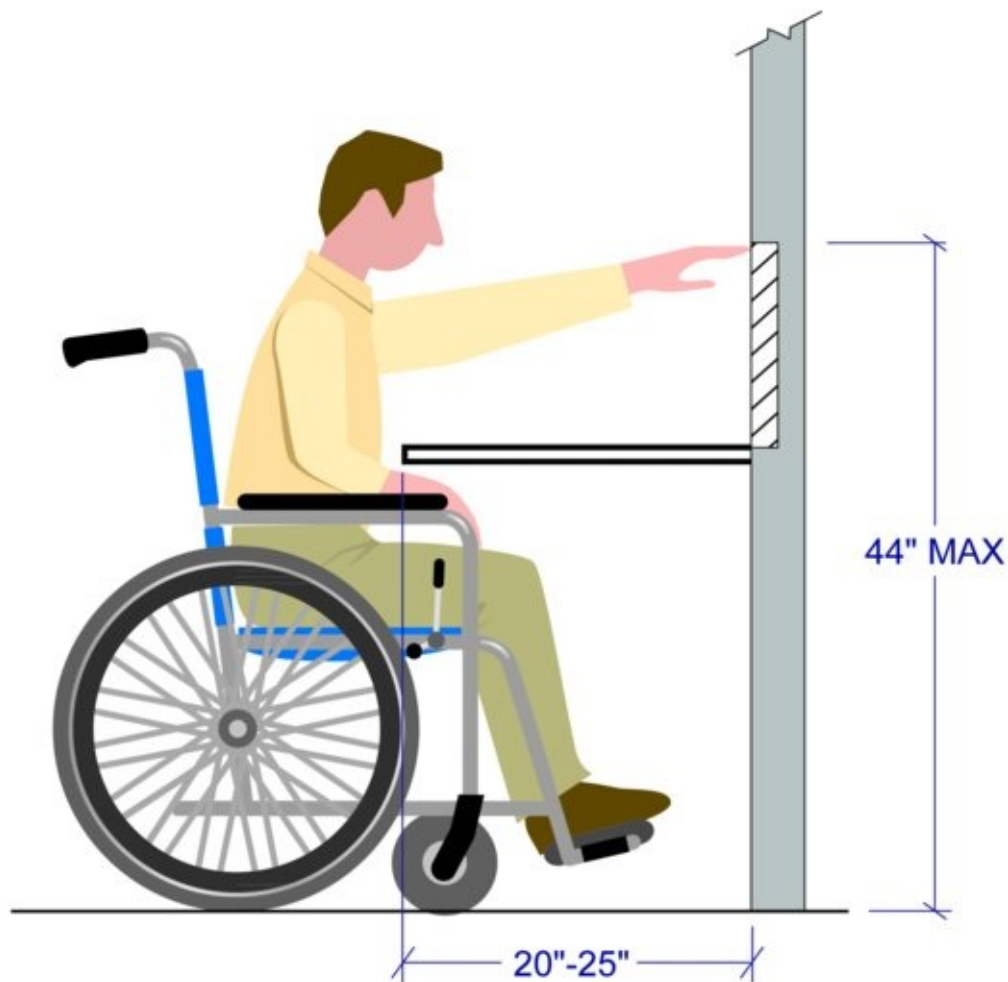

OBSTRUCTED HIGH FORWARD REACH

## BATHROOM PLANNING GUIDELINE 23

### Accessories

#### Recommended:

- Place a mirror above or near the lavatory at a height that takes the user's eye height into consideration.
- The toilet paper holder should be located 8" to 12" (203 mm to 305 mm) in front of the edge of the toilet bowl, centered at 26" (660 mm) above the floor.
- Additional accessories, such as towel holders and soap dishes, should be conveniently located near all bath fixtures.



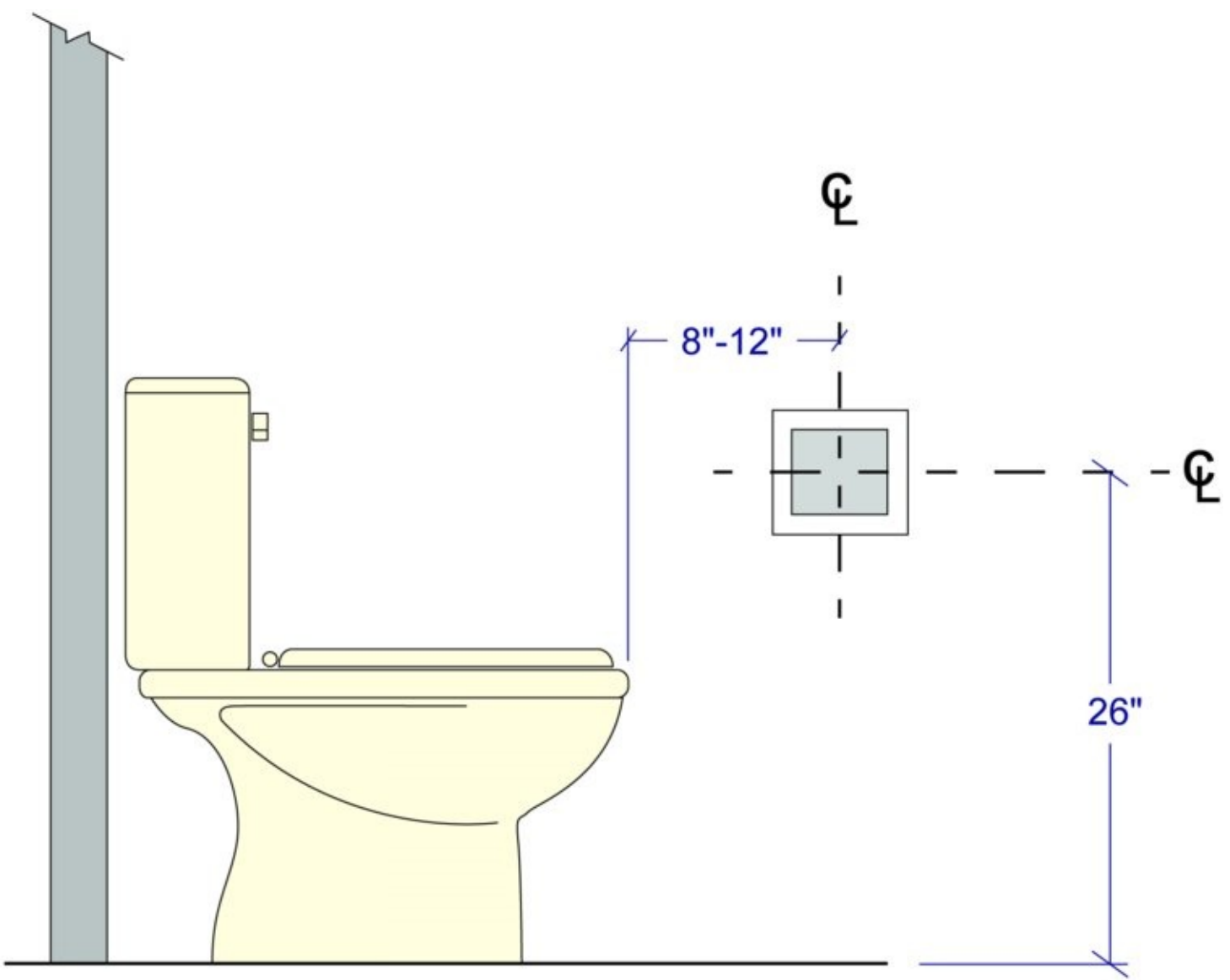

### Access Standard

**Recommended:**

- a. Plan a full-height mirror to provide reflection at eye level, regardless of the user's height or stature.
- b. See Code Reference on toilet paper placement.
- c. Accessories should be placed between 15" and 48" (381 mm and 1219 mm) above the floor, and operable with a closed fist and with minimal effort.

## ACCESS STANDARD



### ICC A117.1–2009 Reference:

- Mirrors above lavatories should have the bottom edge of the reflecting surface no more than 40" (1016 mm) above the floor. (603.3)
- The toilet paper holder should be 24" to 42" (610 mm to 1067 mm) off the rear wall and between 18" and 48" (457 mm and 1219 mm) above the floor with a clearance of at least 1½" (38 mm) below or 12" (305 mm) above the grab bar. (604.7)

# ACCESS STANDARD

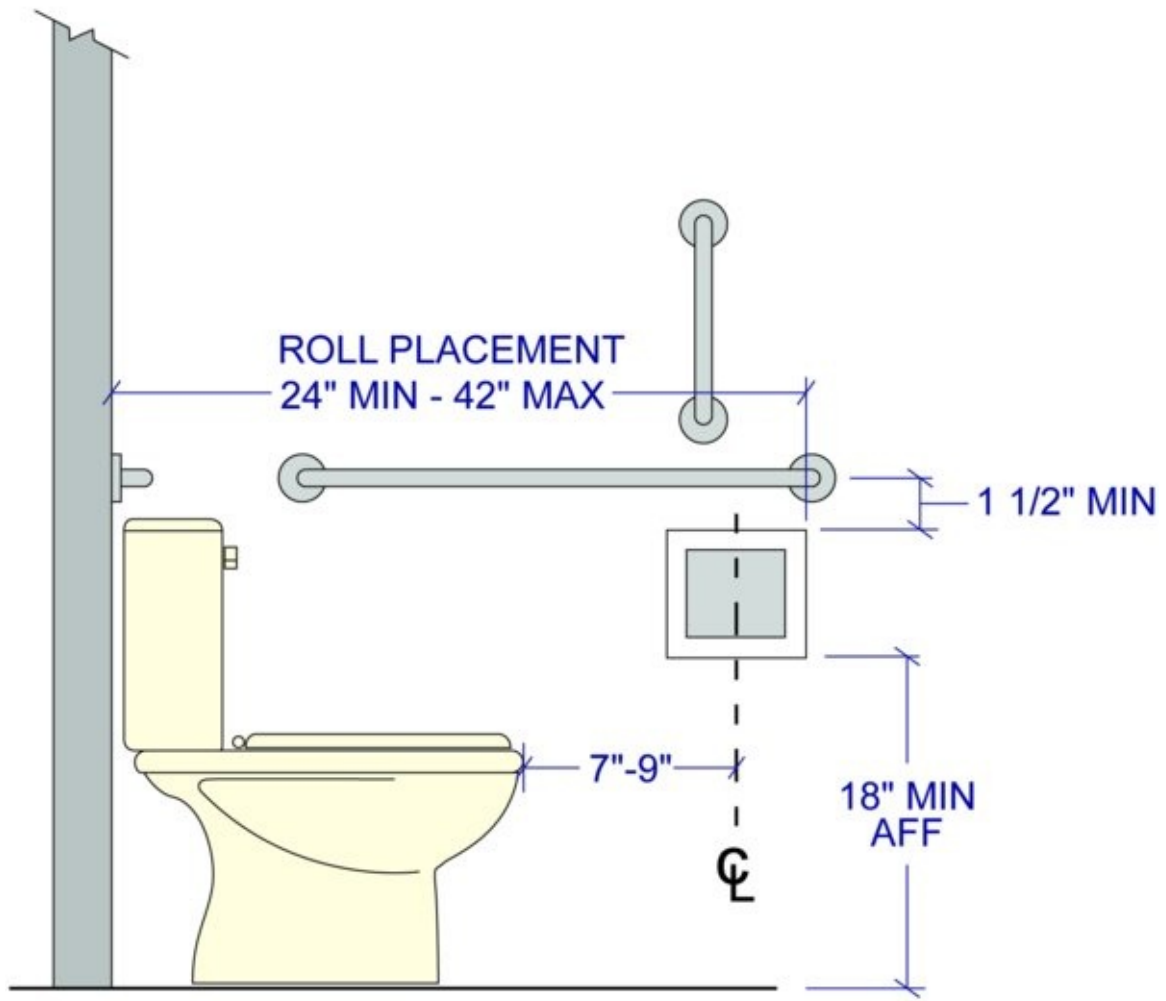

BELOW GRAB BAR

## ACCESS STANDARD

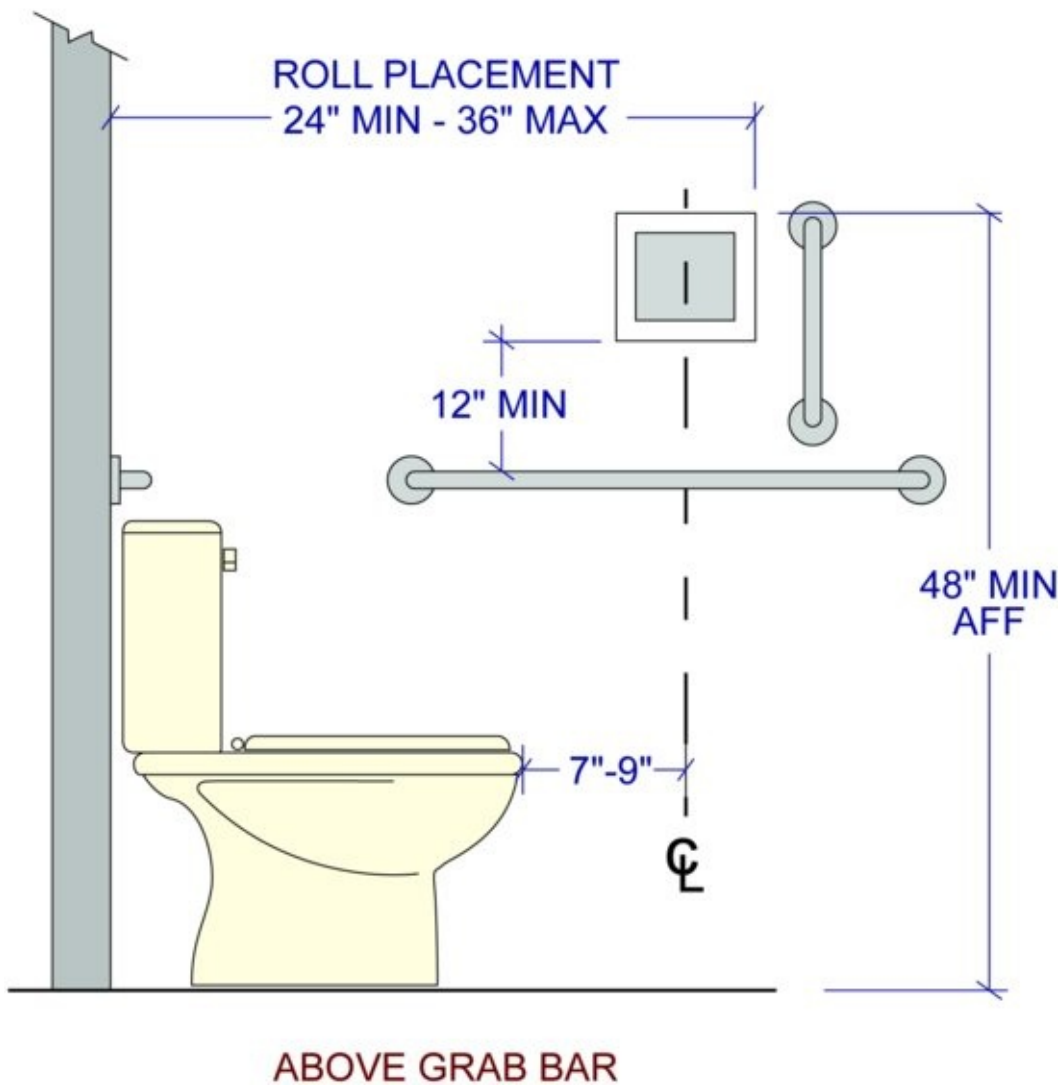

ABOVE GRAB BAR

See Guideline 22 Access Standard for reach specifications.

## BATHROOM PLANNING GUIDELINE 24

### Electrical Receptacles

#### Recommended:

All GFCI receptacles should be located at electrical appliance points of use.

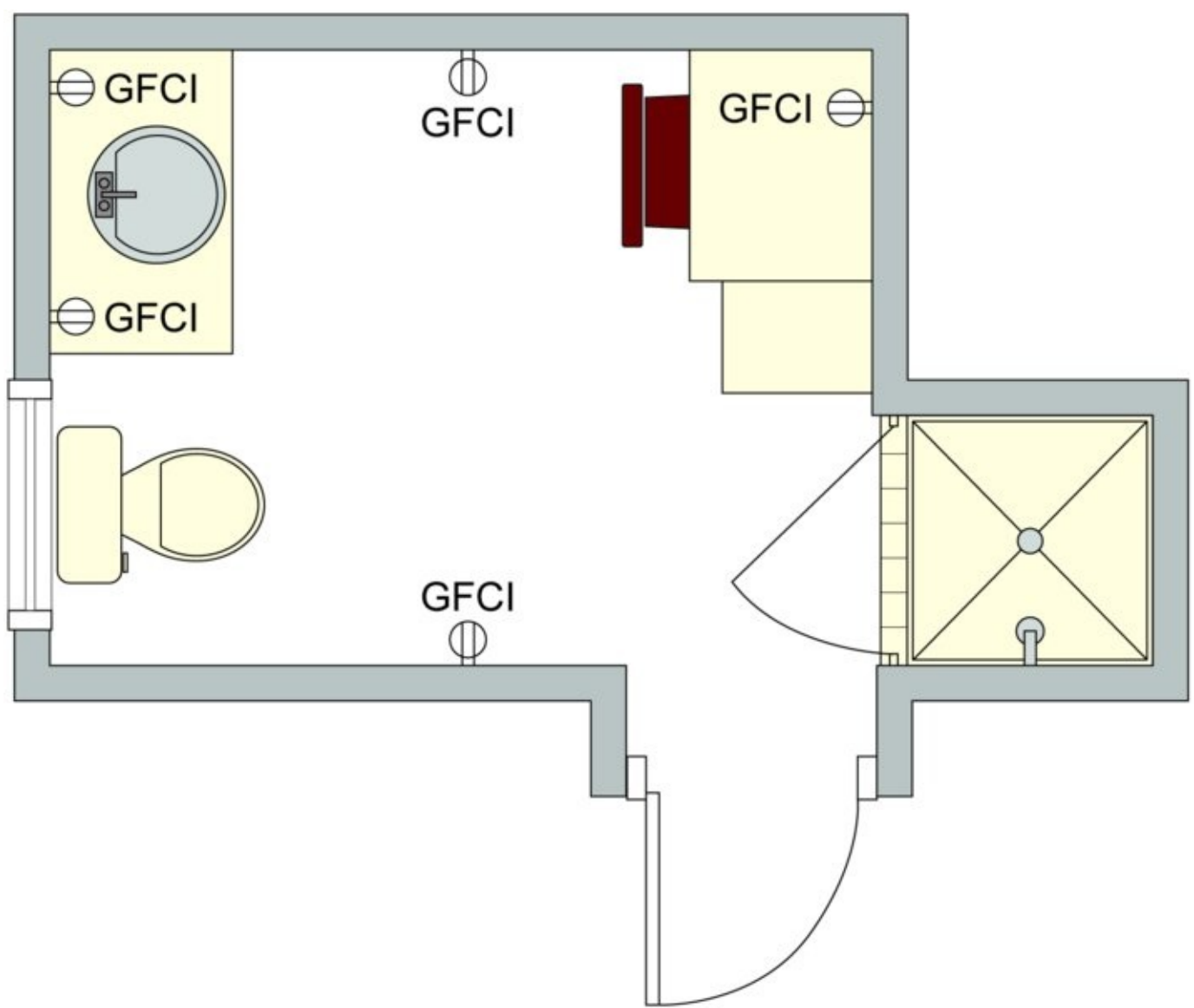

**Code Requirement:**

- At least one GFCI-protected receptacle must be installed within 36" (914 mm) of the outside edge of the lavatory. **If wall placement is not possible, the receptacle may be located on the side or face of the basin cabinet. The receptacle shall be located not more than 12" (305 mm) below the top of the basin.** (IRC E 3901.6)
- All receptacles must be protected by ground-fault circuit interrupters. (IRC 3902.1)
- A receptacle shall not be installed within or directly over a bathtub or shower stall. (IRC E 4002.11)
- **All receptacles that are located within 6' (1829 mm) of the outside edge of a bathtub or shower stall shall have ground-fault circuit-interrupter protection.** (IRC E 3902.8)
- Switches shall not be installed within wet locations in the tub or shower spaces or within reach while standing in the tub or shower, unless installed as part of the listed tub or shower assembly. (IRC E 4001.7)

**Access Standard**

**Recommended:**



- Hanging fixtures cannot be located within a zone of 3' (914 mm) horizontally and 8' (2438 mm) vertically from the top of the bathtub rim or shower stall threshold. (IRC E 4003.11)

## Access Standard

### Recommended:

Task lighting at the vanity should be beside the mirror and at eye level, with the lamp not visible to the eye.

Lighting controls should be between 15" and 48" (381 mm and 1219 mm) above the floor and operable with a closed fist and with minimal effort.

### ICC A117.1–2009 Reference:

Operable parts should be operable with one hand and not require tight grasping, pinching, or twisting of the wrist. The force required to activate operable parts should be 5 pounds (2 kg) maximum. (309.4)

See Guideline 22 Access Standard for specifications for reach range for controls.

## BATHROOM PLANNING GUIDELINE 26

### Ventilation

### Recommended:

Plan a mechanical exhaust system, vented to the outside, for each enclosed area.

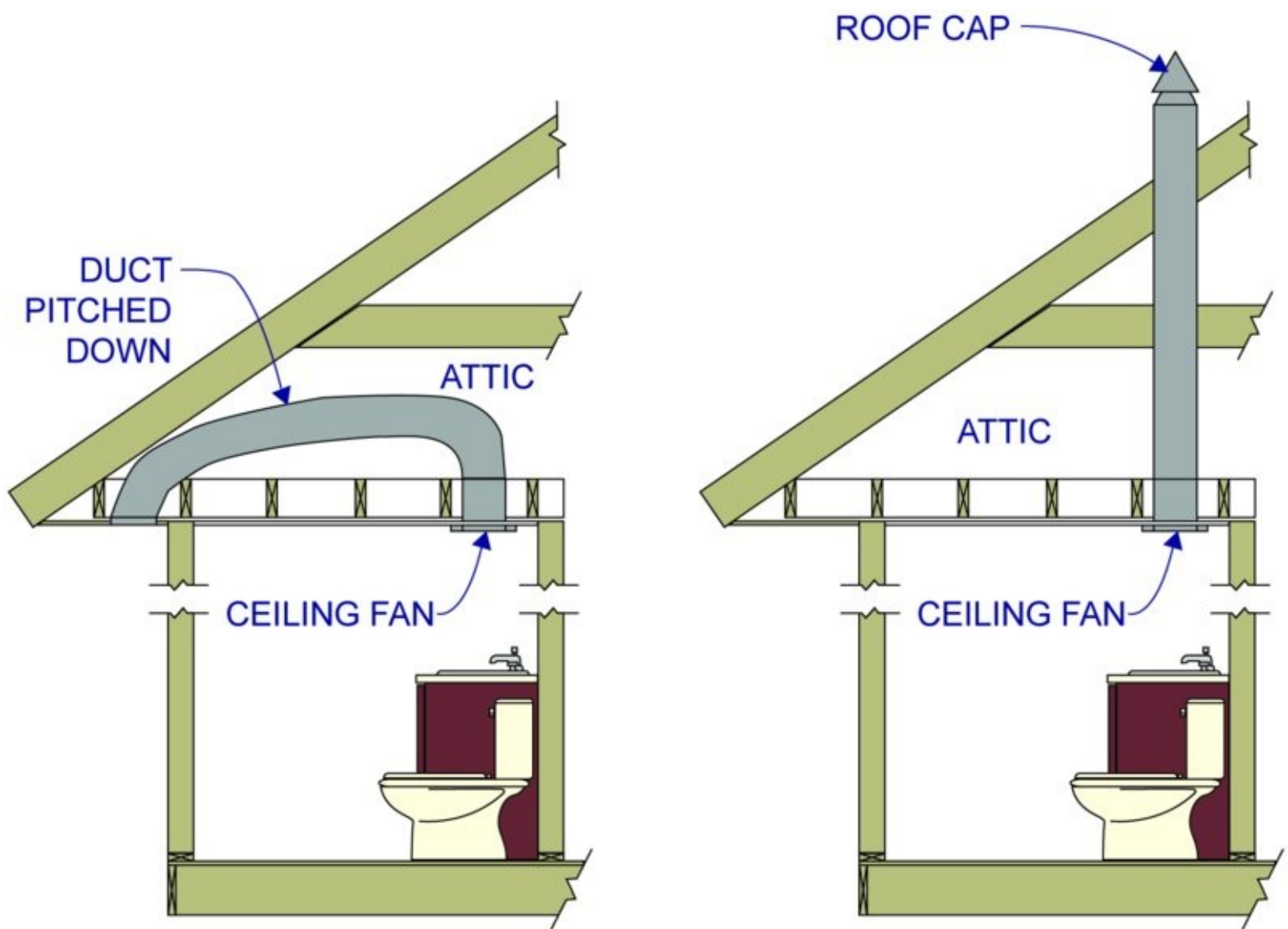

### Code Requirement:

- Minimum ventilation for the bathroom is to be a window of at least 3 square feet (0.27 m<sup>2</sup>) of which 50% is operable, or a mechanical ventilation system of at least 50 cubic feet (15,240 cubic mm) per minute (cfm) exhausted to the outside. (IRC R 303.3, IRC M 1507.2, IRC M 1507.4)
- **The air removed by every mechanical exhaust system shall be discharged to the outdoors. Air shall not be exhausted into attic, soffit, ridge vent, or crawlspace. (IRC M 1501.2)**

### Access Standard

#### Recommended:

Ventilation controls should be placed 15" to 48" (381 mm to 1219 mm) above the floor, operable with minimal effort, easy to read, and with minimal noise pollution.

#### ICC A117.1–2009 Reference:

See Guideline 25 Access Standard for operable controls.

See Guideline 22 Access Standard for reach range for controls.

# BATHROOM PLANNING GUIDELINE 27

## Heat

### Recommended:

A supplemental heat source (e.g., heat lamp, toekick heater, or floor heat) should be considered.



HEAT LAMP



HEAT / FAN / LIGHT



TOEKICK HEATER

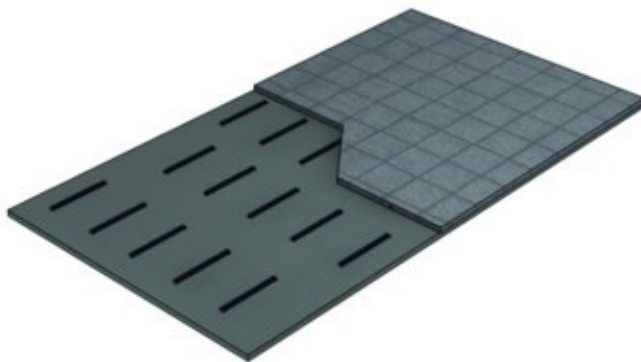

RADIANT FLOOR SYSTEM



WALL HEATER

### Code Requirement:

- All bathrooms should have an appropriate heat source to maintain a minimum room temperature of 68° Fahrenheit (20° Celsius). (IRC R 303.9)
- **Electrically heated appliances and equipment shall be installed with the required clearances to combustibles. (IRC E 4101.2)**

## Access Standard

### Recommended:

See Code Reference.

## ICC A117.1–2009 Reference:

See Guideline 25 Access Standard for operable controls.

See Guideline 22 Access Standard for reach range for controls.

## Notes

- <sup>1</sup> Knee clearance must be a minimum 30" (762 mm) wide (36" [914 mm] to use as part of the T-turn) and maintain a 27" (686 mm) high clear space under the cabinet, counter, or sink. At 27" (686 mm) above finished floor (AFF) the depth must be a minimum 8" (203 mm). At 9" (229 mm) AFF, the depth must be a minimum of 11" (279 mm). The space from 9" (229 mm) to the floor is considered toe clearance and must be a minimum of 17" (432 mm) and a maximum of 25" (635 mm). (306.3)
- <sup>2</sup> Toe clearance space under a cabinet or fixture is between the floor and 9" (635 mm) above the floor. Where toe clearance is required as part of a clear floor space, the toe clearance should extend 17" (432 mm) minimum beneath the element. (306.2.3)
- <sup>3</sup> A transfer shower, 36" × 36" (914 mm × 914 mm), provides support to a standing person or one who can stand to transfer.
- <sup>4</sup> A roll-in shower is a waterproof area large enough for a person in a wheelchair to remain in the chair to shower. A preferred minimum size for a roll-in shower is 36"– 42" × 60" (914 mm to 1067 mm × 1524 mm).

# Measurement Conversions

## Commonly Used Measurements for Landing Areas, Work Isles, and Preparation Centers

	<b>Soft Conversion (Exact)</b>	<b>Hard Conversion (Rounded)</b>
9 inches	229 mm	230 mm
12 inches	305 mm	305 mm
15 inches	381 mm	380 mm
18 inches	457 mm	455 mm
21 inches	533 mm	530 mm
24 inches	610 mm	610 mm
36 inches	914 mm	915 mm
42 inches	1067 mm	1065 mm
48 inches	1219 mm	1220 mm

# The NKBA Professional Resource Library

In order to apply the NKBA *Kitchen & Bathroom Planning Guidelines with Access Standards* to design projects in a holistic manner, read the NKBA's *Kitchen Planning* (second edition) and *Bath Planning* (second edition), both published by John Wiley & Sons.

Using the NKBA Guidelines as a foundation, the infrastructure, environmental, electrical, and mechanical considerations of kitchen and bath planning are incorporated into these comprehensive reference books filled with drawings and photographs in full color. Historical and consumer trends, research on design and planning, sustainability, and universal design are explained in an easy-to-read manner. *Kitchen Planning* and *Bath Planning* also include worksheets, checklists, and forms for assessing needs for each room.

*Kitchen Planning* and *Bath Planning* are part of the NKBA Professional Resource Library. This collection of books includes seven other volumes: Visit [www.wiley.com/go/nkba](http://www.wiley.com/go/nkba) or [www.nkba.org](http://www.nkba.org).



Second Edition

# KITCHEN PLANNING

Guidelines · Codes · Standards



Kathleen Parrott, Ph.D., CKE / Julia Beamish, Ph.D., CKE  
JoAnn Emmel, Ph.D., and Mary Jo Peterson, CKD, CBD, CAPS, CAASH

**NKBA** National Kitchen  
& Bath Association

# WILEY END USER LICENSE AGREEMENT

Go to [www.wiley.com/go/eula](http://www.wiley.com/go/eula) to access Wiley's ebook EULA.